Cannock
CHRONICLE

Thursday, November 19, 2015 | Read by more than 81,000 people | Price when sold 60p

£7.4m IS OWED IN COUNCIL BILLS

BY JORDAN HARRIS

CANNOCK Chase Council is owed more than £7 million in unpaid council tax and business rates.

An insolvency firm is working with officers to get the required money. At the end of September the council was chasing £5.7m in unpaid council tax and £1.7m in business rates.

At the same point last year, the council was being owed £5.6m in council tax and £2.6m in business rates.

The overall reduction in money owed to the council has been put down to a growing collection rate, helped by the implementation of new policies approved last year.

The bankruptcy, insolvency and charging order policy has seen the council partner an insolvency firm to process bankruptcy cases.

One individual has been made personally bankrupt, and nine companies have been wound up as a result of the council's applications.

Council leader Councillor George Adamson said: "We do everything we can to chase down business rates and council tax and take strong action against those who don't pay.

"This is a problem for the council but it is one we are working on.

Action

"Our business rate collections came in at just over 97 per cent last year, which is a strong figure and one I have been told will improve next year.

"We are taking serious action against those companies who don't pay.

"The council tax payment rate went up last year to just over 96 per cent, which was another improvement for us. Again, I have been told we will do even better this year.

"Obviously with council tax payment, it is a little different to business rates," Councillor Adamson added.

"You are talking about individuals, and there is bound to be some legitimate reasons why some people can't pay at certain points.

"Those who are able to pay but choose not to can expect a strong punishment, however, as their decision affects services for other people."

Under the new policies introduced in November last year it was decided that action was needed to address individuals and companies who regularly defaulted on their bills, ran up large debts and tried to avoid their debts being recovered.

A new monthly review system was also introduced to help the council keep on top of unpaid council tax and business rates, while it also started to use legal powers it previously did not have, to chase up debts.

Council tax and rent was frozen in Cannock for the first time in more than 20 years last year, with district council bosses saying the move was made to help hardworking families.

FATHER AND SON IN HARMONY TO BAG TOP AWARD

Father-and-son act Peter and Tom Kinsella, who sing asThe Two Knights Duo, and also as a tribute to the Blues Brothers

THEY are the musical duo with a difference – and it is winning awards.

Hednesford father-and-son team Peter and Tom Kinsella have 35 years separating them but their tight harmonies and their willingness to tackle six decades of hits is making them stand out.

The pair have been named Best Artists of the Year and Best Male Duo by Worcester and District Entertainment Secretaries Council.

Peter, aged 55, said: "I don't know what Simon Cowell would think of us. Nothing makes me prouder than when I'm on stage with Tom. I sing on my own and it can be quite lonely, but when I sing with Tom everybody's faces light up. It's something completely different. Most duos are usually a similar age. For me it's really special."

The act, who perform under the name of the Two Knights Duo, perform one set of classic hits from the last 60 years and a set of Blues Brothers covers.

The awards were given for a 35-minute performance that included Uptown Funk, Me and My Shadow and the Olly Murs and Demi Lovato single Up. "People think I'm more Danny DeVito than Demi Lovato," Peter added.

Tom, 20, who studies music and performing arts at the University of Wolverhampton in Walsall, wants to go on to teach music and dance, and takes every chance to be on stage.

He performed in a number of shows over the last year, including Zeppelin Dreams, an opera about a Graf Zeppelin that dropped a bomb on Wolverhampton.

To book the Two Knights Duo, log on to facebook.com/TheTwoKnightsDuoOfficial or call 07985 239931.

STREETS

Traders in appeal on traffic dangers

TRADERS in Hednesford are demanding action over HGVs using streets as a rat run.

They are also up in arms over illegal parking, said Linda Whitehouse, chair of Hednesford Town Centre Traders Association. She said HGVs were using a rat run from Stafford Lane to enter Market Street when making deliveries, and motorists were causing a hazard by parking on the corner of Eskrett Street.

"I've complained to everyone until I'm blue in the face. Something needs to be done now," she added.

● Chaos – Page 17

BETTING

Fan wins a share of £250k jackpot

A WOLVES fan from Cannock has landed part of a £250,000 jackpot after he correctly predicted the scores in six football matches.

Kieron Owen picked the scores at odds of 130,000/1 in the Soccer Saturday Super 6 prediction game.

But his win was bittersweet after it emerged he would be sharing the jackpot with 38 other people who also nailed the scores. He will receive his winnings at Wolves' next home game, against MK Dons on November 28.

RETAIL

25 jobs created at new Poundstretcher

POUNDSTRETCHER is to open in Cannock's Linkway Retail Park next month with the creation of 25 jobs.

Offering big brand food items, toiletries and household goods at competitive prices, the 22,000 sq ft site will open on Wednesday, December 2. The store will include a Pet Hut outlet, Poundstretcher's discount pet product chain.

Ian York, managing director for Poundstretcher and The Pet Hut, said: "We've opened a number of stores across the country over the past year, and they've brought with them a real boost to both jobs and the local economy."

INSIDE

DO LEAF IT OUT SAYS COUNCIL

PAGE 3

Bringing gardens to life...
MANUFACTURING VARIOUS TYPES OF QUALITY WOODEN FENCING PANELS & PRODUCTS.
• FENCING PANELS • TRELLIS WORK • GATES • CONCRETE POSTS & GRAVEL BOARDS
• BESPOKE PANELS - TRELIS • RAILS, POSTS & BOARDS • GARDEN ACCESSORIES • GARDEN BARK • DECKING
10% OFF Retail Prices With this advert
FITTING SERVICE AVAILABLE
Treeway fencing ltd
Unit 9 Cannock Wood Industrial Estate, Cannock Wood Street, Hazel Slade, Hednesford. 01543 425893 www.treeway.co.uk
OPEN MON-FRI 8AM-5.00PM SAT 8AM-1 SUN 8-1

CONTENTS

CLUB NEWS	7
LETTERS	8
FOCUS ON . . .	18
TV LISTINGS	33-34
PUZZLES PAGE	36
PROPERTY	37
MOTORS	69
SPORT	86-88

CONTACT US

EDITORIAL:
Tel: 01543 465345
E-mail: cannock.chron@expressandstar.co.uk

SPORTS:
Tel: 01902 319453
E-mail: chron.sport@expressandstar.co.uk

PHOTOGRAPHIC:
Tel: John Sambrooks 01902 319431

ADVERTISING: Sarah Jones
Tel: 01543 465341
E-mail: sarah.winfield-jones@expressandstar.co.uk

PROPERTY: Marguerita Finnegan
Tel: 01543 465337
E-mail: marguerita.finnegan@expressandstar.co.uk

MOTORING: Jayne La Hiffe
Tel: 01543 465344
E-mail: jayne.lahiffe@expressandstar.co.uk

CLASSIFIED:
Tel: 01902 317878
E-mail: my-classified@expressandstar.co.uk

DISTRIBUTION: Paul Jones
Tel: 01902 319990
E-mail: p.jones@expressandstar.co.uk

Cannock CHRONICLE

51-53 Queen Street
Wolverhampton, WV1 1ES
Open Monday to Friday 9am-1pm and 2pm-5pm
www.yourchronicle.com

Artistic duo put on display of work

One of the works on show

TWO local amateur artists are exhibiting a small collection of their work under the title of Duo of Artists at Cannock Library until November 27.

Pam Renhard and Bärbel Withers are good friends and fellow artists who employ very different approaches and techniques in their works.

In this exhibition, Bärbel is showing watercolours, oils and acrylics.

Pam's works in the display are acrylics on large canvases, all of which are inspired by growth in her garden throughout the year.

Both Pam and Bärbel have exhibited with Walsall Society of Artists at The New Gallery Walsall for several years in succession.

They also occasionally exhibit a full range of their paintings at the Atrium Gallery at Blakenall Village Centre near Bloxwich.

Inspire

The Atrium Gallery, in Thames Road, Blakenall, is a small venue which they help to run, along with several other local artists in a group known as The Friends of The Atrium.

The gallery's aim is to inspire, encourage and promote local amateur artists.

This gallery has proved to be such a popular venue that its exhibition diary is full well into 2017.

If any local amateur artists are interested in their names being added to the venue's list of waiting exhibitors, they can contact Bärbel by calling 01922 409246.

Pam and Bärbel, as part of The Friends of The Atrium, will be exhibiting more of their paintings at the Atrium Gallery from December 8 until January 16.

Tent man is locked up after police find knives

A SET of throwing knives was found in the tent of a Penkridge man who had been previously jailed for beheading a live sheep with a chainsaw, a judge heard.

The collection belonging to Luke Lindsey, which included an axe, a stab-proof vest and a mask, was discovered by police checking on his welfare.

The defendant, who was living on the campsite in Penkridge, was arrested when he returned to his tent.

Lindsey, aged 20, of Pillaton Hall Farm, was sent to a young offenders' institution for 18 months after admitting a charge of possessing a bladed article in a public place.

Stafford Crown Court heard that in April last year he was sent to detention for 16 weeks by magistrates in Cannock for animal cruelty.

Miss Heather Chamberlin, prosecuting, said the offence involved Lindsey beheading a live sheep using a chainsaw. When the animal appeared not to be dead, he then set fire to it.

Questioned

In June this year, Lindsey was living in a tent at Pillaton Hall Farm, a popular campsite, usually with at least 300 people on it. In legal terms it is a public place, the court heard. Police received a call from the defendant's family, who were concerned about his well-being, and went to check on him on July 27. The knives and the other items were found in the tent.

When questioned, Lindsey said he had bought all of it over the internet. He only used the knives to throw at targets.

Mr Paul Lamb, defending, said:"There is no suggestion from the owner of the campsite that this young man was ever seen with these implements, or seen brandishing them," he said.

"The throwing knives was used as a hobby, practising throwing them at a target – he would not take them out when any members of the public were around.

"Had he had these items at his home address, he would not have been committing any offence."

Mr Lamb added that drink and drugs had previously affected Lindsey's mental health, but he had now stopped that. "He felt disengaged from society," he added.

Stepbrothers in big charity drive

Stepbrothers, left, James and Adam Rowley at Car Friend in Norton Canes preparing for the Mongol Rally

TWO stepbrothers are embarking on a 10,000-mile race in a VW Polo in memory of their grandfathers who died of Alzheimer's Disease.

Adam and James Rowley are taking part in the Mongol Rally, a charity chase through 16 countries, including Russia and Georgia, next July. They hope to raise at least £1,000 for Alzheimer's research as well as awareness of the suffering of victims and their carers.

The pair are being helped by Norton Canes garage Car Friend, whose spokeswoman Gemma Mynes said: "It seemed a great thing to get involved in. We're helping with the car and passing on contacts in the business. It's a very worthy cause." Music student

Godfrey Bailey

Mr Creamer at 25

Adam, aged 19, said he watched his grandfather Michael Creamer, a retired RAF heavy goods driver, change over 10 years from an intelligent, feisty man to a shell of his former self. He said he also saw the toll that caring for him took on his grandmother Joan.

The brothers, from Stafford, chose the rally because it was 'dangerous and exciting', he said.

James, a 28-year-old computer programmer, paid tribute to his grandfather Godfrey Bailey, a pharmacist, who died two years ago after a decade-long illness.

"For seven of those years, he was passed to different care homes which failed him in different ways and resulted in my nan desperately struggling to care for him," he said.

The pair are also inviting businesses to get involved, with the M6 Toll Road, CES UK, Midlands Signs and Wilsons Auctions among their sponsors so far.

The brothers are appealing for £1 donations at www.crowdfunder.co.uk/mongolrowley

Tributes to mother, 53, found dead on the Chase

A FAMILY and colleagues have paid tribute to a 'beautiful' mother-of-three after she was found dead on Cannock Chase.

Martin Corden described his wife Rose as a 'kind and generous' woman who would be hugely missed.

The 53-year-old, who worked for Staffordshire County Council, was discovered in a wooded area close to Seven Springs at Milford.

Staffordshire Police said her death was not being treated a suspicious.

Mr Corden said: "Rose's family are utterly devastated by the tragic loss of a beautiful, kind and generous wife and mother. We would now appreciate some privacy at this difficult time."

Mrs Corden, who had three sons, worked as an administrator with the county council's fostering and adoption services.

Philip Atkins, leader of Staffordshire County Council, said: "Everyone who knew Rose is shocked and saddened at the news, and our thoughts are with her family and friends."

Mrs Corden's body was found by a member of the public just before 8.30am on Friday, November 6.

A Staffordshire Police spokeswoman said a detailed examination of the scene had been carried out and no further action was being considered by officers.

An inquest has been formally opened and adjourned for further investigations to take place.

The hearing will be resumed at Cannock Coroner's Court on February 4.

Tea and beauty to raise funds

A TEA and Beauty Taster event to raise funds for Trigeminal Neuralgia Association(TNA) UK will be held in Cannock on Wednesday.

Tickets for the event at Younique Hair and Beauty in Littleton Drive, off Cocksparrow Lane, are £3.50 to include a tour of the new salon and the opportunity of a free Elemis taster facial, or blow-dry, with an appointment booked on the day. You can pay on the door or buy tickets on 01543 520026.

A recent coffee morning hosted by trigeminal neuralgia sufferer Betty Howard-Evans featured a bring and buy stall, raffle, and scarf sale, raising £620. Scarves to help boost funds can be handed in at St Luke's Church office in Cannock.

Visit www.tna.org.uk for details.

Sleeping Beauty is nearly a sell-out

THE Wyrley Pretenders will be performing the pantomime Sleeping Beauty at Great Wyrley High School from November 26 to 28.

Tickets priced £6 are available for the Thursday only, as all the other performances are sold out. Call 07708 177999.

BLINDS
CANNOCK - www.blind-deals.co.uk
BEST DEAL! £120
3 child safe verticals
one per household offer
NO OBLIGATON HOME QUOTE
ALL PRICES INCLUDE FREE MEASURE & FITTING
HUGE CHOICE OF POPULAR FABRICS & GENEROUS SIZE RESTRICTIONS
CALL FREE 0800 0214266
contact your local advisor to see our fabric range & other available deals

Landywood
Windows & Conservatories
Established 15 years
Ask for our prices on Conservatories Porches Patio Doors & Fascia Boards in White, Golden Oak and Woodgrain
All windows and doors come with high security locking systems as standard
All our Windows Doors and Conservatories carry a FREE 10 year insurance backed guarantee
Trade + DIY Enquiries Welcome
We also do a range of composite doors
Because ours are manufactured to a very high standard! We set and maintain the standards that other seek to achieve
OPEN 7 DAYS: Mon-Fri 8am-5pm. Saturday & Sunday Open till 12.00 noon
Unit 27, Landywood Enterprise Park, Holly Lane, Great Wyrley
Free Quotes
Tel: 01922 418585
Fax: 01922 411503
Email: info@landywoodwindows.co.uk
FENSA REGISTERED COMPANY

FREE WAX WITH THIS ADVERT
WHEN SPENDING £90 OR MORE
We are up to 40% CHEAPER than bodyshops, we will also wax your vehicle FREE by hand using the world's best caranubu wax with every repair that is £90 or above. We also offer a paintless dent removal service on minor dents. So if you want to save money, please call me for a friendly no obligation estimate.
We repair dented panels, vandal scratches, cracked bumpers, scuffed bumpers, repairs are usually less than your insurance excess.
ScratchMagik
CALL NOW: 07883961974
Calls taken 7 days a week
Unit 2, Birch Business Park, Progress Drive, Cannock WS11 0BF

Scheme aims to match up teenagers with careers

A SCHEME giving teenagers information about work is a chance to match opportunities with youngsters who are right for the jobs, say organisers.

Level Up is a series of free evening workshops being run to help 15 to 18-year-olds in the Rugeley area with unbiased information on what different careers involve and how to get into them.

Bill Douthwaite of Rugeley Community Church, who is coordinating the project, said: "This is yet another sign of our commitment to serve the community of Rugeley.

"We are not a big church but we can pull together people who also have a heart to put something back into the community, in this case business people who can pass on the benefit of their business knowledge and experience.

"There are lots of jobs out there, businesses have vacancies, it is a case of matching opportunities with youngsters that are right for the jobs."

The next event will take place at Rugeley Community Centre on Tuesday, November 24, at 7pm when representatives from local manufacturing businesses and Staffordshire County Council will be present.

In early 2016 there will be further evenings sessions on other types of careers. Further information can be obtained by calling Bill Douthwaite on 01889 579341.

Cannock Chase MP Amanda Milling said: "I would encourage all local youngsters to attend this event."

Go Ape site wins award at 'Oscars'

GO Ape, which has a site on Cannock Chase, has won a Customer Focus award at 'the Oscars of great British business'.

The company picked up its trophy at the 2015 Lloyds Bank National Business Awards gala dinner in London.

This award recognises those constantly striving to exceed customer expectations, industry leading standards of service, and innovation around customer experience.

Go Ape's site on Cannock Chase won silver in the Best Small Visitor Attraction category in the 2014 Enjoy Staffordshire Awards.

For more information on the 2016 National Business Awards, visit www.nationalbusinessawards.co.uk.

Talk will recall Victorian times

PERFORMING historian John S White is to address Cheslyn Hay & District Local History Society.

His talk at the Salem, High Street, on Thursday from 7.30pm will be on A Victorian Christmas. Admission is £1.

Rotary sets up award for unsung heroes

UNSUNG heroes can deliver a boost to charity thanks to a new award from the Rotary Club of Cannock.

The charitable organisation is seeking nominations for its Service Above Self award.

The winner will receive an engraved award, together with a framed certificate, while the Rotary Club of Cannock will donate a substantial amount of cash to the charity of its choice.

The Rotary Club of Cannock, in conjunction with The Chronicle, is looking for an outstanding person who is making a significant contribution to the community through their time, actions, talents and dedication to others.

The person should be someone who serves as a role model for compassion and service to make our town a better place. They should have a passion for helping others within the community.

There is no age limit, and the award is open to all.

If this inaugural award is a success, the Rotary Club will look to present it on an annual basis.

Nominees can be out forward by anyone within the area covered by The Chronicle. Candidates should have consistently demonstrated the qualities of compassion, and service to others.

Launching the award, a Rotary Club spokesman said: "The charitable activities or service listed on the application cannot be part of the nominee's job description or duties and the individual cannot receive any monetary or personal benefits from their involvement."

He added that the recipient must have a broad-based, continuing commitment to community service, public service and/or significant charitable contributions of benefit to the community or an individual.

Cannock Chase MP Amanda Milling will be among those on the judging panel, alongside the president of the Rotary Club of Cannock.

Nominations must be received no later than January 11 before the winner is announced in either April or May.

For a nomination form, write to: Rotary Award, 24 Highfield Road, Heath Hayes, Cannock, WS12 2DX, or apply online at award@cannockrotary.co.uk or call 07446 816225.

Mechanic suffered a heart attack on moped

A MECHANIC who was riding his moped in Cannock suffered a massive heart attack which caused him to crash into a metal sign, an inquest heard.

John Fisher was seen riding 'erratically' along Longford Road a short time before the smash on June 18 this year.

The hearing in Cannock was told he had failed to turn at a bend in the road, instead mounting a dropped kerb and onto a verge before hitting the post.

The 61-year-old, of The Willows, from Cannock, suffered fractures and abrasions in the crash but the inquest was told they had not contributed to his death.

A post mortem revealed Mr Fisher had a massive heart attack.

He died the following day on June 19 at the Royal Stoke University Hospital. Mr Fisher had undergone surgery but his condition continued to deteriorate.

Dr Hiam Ali, the pathologist who carried out the post mortem, told the inquest that one of Mr Fisher's arteries was severely blocked.

Moving

"He suffered fractures, bruises and abrasions in the crash but they did not contribute to his death," she said. "The cause of death here was a massive heart attack."

Pc Carl Matthews, the police investigating officer for the crash, read out a witness statement given by Paul Osbourne who had been travelling along the same road at the time.

"He said Mr Fisher was not travelling very fast but started moving from side to side."

Pc Matthews said no third party had been involved in the crash and there were no other conditions which could have resulted in the moped leaving the road.

"He made no attempt to stop. Neither the brake lights or indicators came on," he said.

Pc Matthews said no defects had been found in the moped.

Miss Louise McCabe, assistant coroner for South Staffordshire, returned a verdict of death by natural causes at the end of the hearing.

She said: "There is no suggestion Mr Fisher did anything wrong. The most likely cause was a medical episode rather than inattention or any other aspect. From the medical evidence he had a massive heart attack and it was this event that caused his death."

Councillor Christine Mitchell, cabinet member for culture and sports on the district council, takes a close look at the leaves in Cannock Park

Now it's too many leaves in the park

YOU'VE heard of too many leaves on the line. Now a complaint has been lodged about too many leaves . . . in the park.

The picturesque annual leaf-fall has been causing problems for the Friends of Cannock Park, who say the leaves should be removed.

But after the local authority received a letter outlining the group's concerns, council bosses said: "It's autumn. Leaves fall on the ground. It's what they do."

Cabinet member Councillor Christine Mitchell said: "We all scratch our heads a bit about the apparent disruption caused by leaves falling on railways lines, but leaves falling in the park? That's a new one on me."

The Friends say leaves that are swept up from the neighbouring golf course and left in piles in the park.

Friends chairwoman Christine Salmon said: "It's particularly worrying as the golf course is treated with chemicals and we don't want the nitrates to harm the bluebells and other plants around the park."

Councillor Mitchell said she would look further into the matter.

NEWS IN BRIEF

Dramatic society marks 70 years

CANNOCK'S St Luke's Dramatic Society start a three-night run of their latest production today.

To celebrate the 70th anniversary of the Cannock group, they will perform Lord Arthur Savile's Crime by Constance Cox, which is based on a story by Oscar Wilde.

The show will take place today, tomorrow and Saturday at the Prince of Wales Theatre. Tickets are available at £9.50 or £8.50 with concessions.

They can be bought from the theatre or St Luke's Church Centre.

Visit www.wlct.org/cannock/theatre

Churches ready for their fairs

AN annual charity fair is taking place at St Augustine's Church, in Station Road, Rugeley on Saturday between midday midday and 3pm.

Local charities are taking part, Santa will be in his grotto throughout the event, and lunches are available. Admission is free. For details, call Joan Surplice on 01889 800465.

● A Christmas fair will be held at St Thomas' Church, in Stafford Road, Huntington, on Saturday between 11am and 3pm. There will be various stalls, crafts, a raffle and refreshments. Admission is free.

MP backs plea to help hedgehogs

A CAMPAIGN which highlights the plight of hedgehogs in Staffordshire has been supported by an MP.

Staffordshire Wildlife Trust has launched the Last hedgehog in Staffordshire? campaign which details reasons why numbers have been falling and what people an do to help.

The campaign is being backed by South Staffordshire MP Gavin Williamson, who has even built his own hedgehog house in his garden to protect the creatures in the winter.

Climbing gear among items stolen from van

CLIMBING gear was among items stolen from a van in Cannock.

The thieves stole ropes, shoes, a helmet and harness, as well as a stereo and glasses.

They struck between 12.45pm and 1.30pm on Saturday, November 7, while the van was parked in Orbital Way.

Officers from Staffordshire Police are asking for witnesses to contact them by calling 101 quoting incident number 428 of November 7.

Shop and pamper night

A CHRISTMAS shopping and pamper evening will be held at Old Wyrley Hall on Monday at 7pm. Attractions include Glitzy Bits Boutique, Half Price Body Shop, Charlies Mums Chocolate Factory, Phoenix Cards, Marley & Bear, and Swan Scents. Admission to the event is free.

DISABLE AIDS LTD (CANNOCK)

Would you like Comfort and Independence?

Rise & Recliner Chairs

10% OFF WITH THIS ADVERT

ORDER TODAY & RECEIVE FREE DELIVERY!

(NOT IN CONJUCTION WITH ALREADY REDUCED PRODUCTS)

- Raise yourself to a standing position
- Recline back for a comfortable relax
- Save on fuel bills with heat/massage

www.disableaids.com

Call or visit for a great price, Unit 11 Cedars Business Centre, Avon Road, Cannock, WS11 1QJ.

Tel: 01543 570341

Stafford Tel: 01785 227877

COAL

Coal Trebbles	50kg (Open Sack)	£15.99
Coalite Newflame	50kg	£17.50
Taybrite	50kg	£19.99
Supertherm	50kg	£19.99
Phurnacite	50kg	£20.75
Anth Large/small	50kg	£19.75
Homefire Ovals	50kg	£20.99

ALL OTHER FUELS AVAILABLE

25kg bags of above fuels also available,call for details

FURTHER DISCOUNTS FOR BULK ORDERS

ALL PRICES INCLUDE VAT AND FREE DELIVERY

(MIN ORDER £50)

Contact: Cheap Coal Company

Cannock : 01543 499030

OPEN SUNDAYS 10AM - 4PM

2 for 1 designer glasses from £99

Cannock 19 Cannock Shopping Centre. Tel: 01543 462 232

Lichfield 41/43 Market Street. Tel: 01543 417517

Specsavers

OPEN SUNDAYS 10AM - 4PM

Cannot be used with other offers. Applies to £69-£149 ranges with standard PENTAX single vision lenses. Second pair from the same price range or below and to the same prescription. 1.5 scratch-resistant varifocal, bifocal and other single vision lenses included in offer - you just pay for lenses in your first pair. Extra Options available at an additional charge on both pairs. Excludes safety eyewear. SKU 25382815. ©2013 Specsavers. All rights reserved.

THE BEST OF PETER RHODES

DAVID Cameron's fearless, forthright and strident demands for a reformed EU. What do we want? Not a lot, really. When do we want it? No rush, honestly.

SO Farewell, Downton Abbey, with its sugary depiction of warm-hearted aristos and loyal, forelock- tugging staff. Everybody knew their place and all the servants got lots of time off for teaching, sitting exams or running a B&B. Maybe in some stately homes life was as jolly and easy as that. All I can contribute is that when I was born both my parents were in service at a grand house in Lancashire and if it was such a lovely experience, how come I was in my 40s before they told me about it?

A NUMBER have emailed to say, halfway through November, you're already sick of Christmas adverts. That's because you are sweet, sentimental old things who cling to the belief that Christmas is a sacred event towards the end of December. It is actually a three-month festival, encompassing Diwali, Halloween, Thanksgiving, Black Friday and Putting the Clocks Back. It ends on December 25 and is followed by Boxing Day, when we all start wearing our poppies again, and New Year's Eve when we make ourselves sick with Easter eggs.

TRUST the historian, not the politicians. On the issue of migration, Sir Max Hastings stood head and shoulders above the rest of the panel on Radio 4's Any Questions. He described "a vast swathe of humanity from Africa and the Middle East who see what we have in our society and they do not have" and are making their way to Europe. He made the point that the biggest movement of people since the Second World War will continue for decades, affecting generations to come. He warned that, while it is wrong automatically to assume it will be a disaster, "Britain and Europe are going to become radically different places." He is surely right. Politicians talk about settling a few thousand here or there, as though they have real answers, but there are tens of millions who want a better life in Europe. We are a humane nation and there is no humane way of stopping them. We are seeing the beginning of the end of the old Europe and the Britain we knew. All we can hope is the folk dwelling here 100 years from now will live happily and look after the place.

A READER fresh back from a driver-awareness course tells me he learned two things. Firstly, the speed limit on dual carriageways is generally 70mph, not 60mph as he thought. Secondly, the gantry speed lights on motorways are only a recommendation, not mandatory. In short, he says, "the speed-awareness course actually made me aware of when I can go faster."

Don't miss Peter Rhodes every Monday to Friday in your Express & Star

Santa's little helpers wanted for run

FESTIVE fundraisers are needed to sign up to this year's Santa Dash in Staffordshire.

The annual run in Cannock is in aid of Newlife – a charity supporting children affected by disabilities and terminal illness.

Starting from Chase Leisure Centre in the town, those taking part will run, walk or dance their way to Bank Bar and Lounge. The one-mile wheelchair and dog-friendly race will take place on December 12 and will start at 11am. Hundreds of Santas are due to take part.

There is no registration fee for over-16s and those taking part will receive a free Santa suit for the event.

Runners need to raise a minimum of £20 and children can take part for £1 and will receive a free Santa hat. Newlife community fundraising manager Nora Smith said: "Every year the event grows, with an amazing turnout of amazing people.

"This year we are hoping to build on this and help even more local children, so we are we urging people to put the date in their diaries and sign up now.

"The Santa Dash is really a fun run, walk or stroll and is a great way to get into the Christmas spirit while helping local disabled and terminally ill children."

Last year's event raised £1,400 which was used on specialist disability equipment. To sign up visit www.newlifecharity.co.uk/santadash or call 0800 9884640 before December 4. Registration forms can be picked up in the Newlife SuperStore in Hemlock Way.

M6 danger fears over plans for gun range

by Marion Brennan

PLANS to build a shooting range in Penkridge could be blocked amid fears that shots will be fired too close to the M6.

Bosses at Lower Drayton Farm want to extend its site, off the A449 Stafford Road, to include an air rifle target practice area.

The farm, open to the public, currently offers attractions such as llama trekking and a maize maze.

But Highways England say the farm's proximity to the M6 and the safety of drivers needs to be addressed immediately.

The agency has asked for a statement requiring details of the method, location and direction of shoot, a highways safety risk assessment and a code of conduct policy for all users of the site.

No weapons would be stored on site.

But local councillor Leonard Bates said he was 'totally opposed' to the planning application on an 'already over utilised site'.

Penkridge Parish Council has also raised concerns that the site is so near to a public footpath, could cause noise problems and possible pollution to the river from the lead pellets as well as wildlife disturbance and traffic nuisance to residents in the lane.

The farm is owned by the Bower family who insist the air rifle range would pose no risk to motorway drivers.

They say the layout of the area meant that people using the shooting range would have their backs to the M6.

They also say people would be shooting into a raised bank so there would be no stray bullets landing in the river or further afield.

Raymond Bower said: "It is a pellet gun club, they do not use rifles. The farm is 750 acres and nobody goes within 1,000 yards of where the gun club is situated."

Plans have been lodged with South Staffordshire Council.

Family get in early with decorations

Merry Christmas everyone! Quick to put up the festive lights this year is David Sims, with his son Logan

HOW early is too early to begin your Christmas celebrations? For the Sims family in Essington the festive season could not come soon enough – and up went the decorations on November 1.

David Sims, aged 41, said the decorations were partly put up to please his 11-year-old son Logan, who suffered brain damage when he was deprived of oxygen at birth.

It is also the first Christmas for the family in their home, in Long Lane, Newtown, after moving from New Invention. Mr Sims said: "We like to get started early because Logan loves Christmas – as soon as Bonfire Night is over he knows it's time for Santa.

"It keeps him happy but it also gives our neighbours something special to look at.

"It takes about five nights to get everything up and working properly, which is a lot of work, but it is always worth it.

"So far we have had some great feedback from our neighbours, it must have been a shock."

While the family's outdoor decorations can catch the eye of any passer-by in a flash, the family-of-seven have still managed to save something for themselves.

The inside of their home is set to transform into yet another Winter Wonderland over the coming weeks, according to Mr Sims.

He said: "We really do go for it at Christmas, it might be a little sad, but it's what we like, and it is all for Logan."

Opportunity to vote for reservoir in park awards

HATHERTON Reservoir is in the running for an award as the UK's Best Park run by the national charity Fields in Trust.

And residents in the Cannock Chase and South Staffordshire districts have a chance to vote for the site, which is next to the M6 Toll.

Fields in Trust's annual awards ceremony in December celebrates the work being done in parks and playgrounds across the UK.

Chief executive Helen Griffiths said: "Our research shows the nation's parks and green spaces are places to enjoy.

"Our awards help recognise the role our parks play in our communities, bringing people together and creating a safe outdoor environment that everyone should be entitled to.

"As Fields in Trust celebrates its 90th year we invite all park users to vote for their favourite green space."

Hatherton Reservoir has the support of Cannock Chase MP Amanda Milling, South Staffordshire MP Gavin Williamson, and Cannock Chase Green Party coordinator Paul Woodhead, all of whom are urging people to vote in the awards.

Fields in Trust chief executive Helen Griffiths said: "Our awards help recognise the role that our parks play in our communities, bringing people together and creating a safe outdoor environment that everyone should be entitled to.

Voting is open until Wednesday, November 25, at www.fieldsintrust.org.

Activities aimed at fitness in wild

A NEW series of activities aims to get people of all ages in Cannock to explore the great wild outdoors.

Wild About Cannock features non-sporting events run by Staffordshire Wildlife Trust to give local people the chance to improve their health while connecting with nature.

As part of the project, volunteers are being sought to join work parties to help restore rare heathland in the Cannock Chase area. The first work party will be held on Saturday, with another on Monday and one on December 12. All of the sessions run from 10am to 3.30pm. All tools will be provided with volunteers requested to bring outdoor shoes, waterproof clothing and a packed lunch.

To book, or for more details, call Bernadette Noake on 01889 880121.

Concert of mixed voices at church

CHASE Choral Society Mixed Voice Choir are performing a musical concert at St Aiden's Church, Chadsmoor, on Saturday at 7pm with guests the Moorhill School Choir.

Tickets are £5. Call 01543 573723 or 01922 418163.

abbey blinds
est 1991
free measure - free quote - free advice
freephone 0500 404084
lines open 9am - 9pm 7 days
choose any fabric pay 'one low price' on
roller - perfect fit - roman
vertical - venetian - conservatory
showroom open 9am - 5pm Mon - Sat
25-28 Elmore Green Road
Bloxwich, Walsall, WS3 2HW
free home appointment - call into our factory - order online
book online: www.blindsbyabbey.co.uk buy online: www.westmidlandsblinds.co.uk

GJBM
G&J Bathrooms
Unit 41 Trent Valley Works, Station Road, Rugeley, Staffs WS15 2HQ
01889 576322
Opening hours: Monday to Friday 7.30-5.00p.m Saturday 7.30-12.30 Sunday-CLOSED
www.gandjgroup.co.uk email: info@gandjgroup.co.uk
LARGE MODERN SHOWROOM
• Baths
• Showers
• Taps
• Towel Rails
• Disability Products
• Shower Wall

Campaign brings back bus service for estate

A BUS service in Cannock controversially axed has been reinstated following a campaign.

The Bevan Lee housing estate will once again have a regular bus passing through. Following lobbying by Cannock Chase Council, bus company Arriva has reinstated the number 19 and 20 bus services.

Arriva used to serve the area prior to its redevelopment but on completion of the estate, the service was not reinstated.

Councillor Gordon Alcott, said: "It is important that residents have access to regular and reliable bus services, particularly for those who have no alternative transport.

"It is also important that residents now make full use of this service if it is to be retained in the future."

The council said it was keen to ensure the success of the service and has therefore teamed up with the Bevan Lee Community Partnership to deliver the timetables to every household in their next community newsletter.

Additional copies of the timetable are also available at the Bevan Lee Community Centre, the Civic Centre in Cannock and the Prince of Wales Theatre.

Arriva Midlands is also providing more buses between Cannock and Stafford with its new 74B service which launched on Saturday.

It will run up to every 60 minutes during the daytime from Monday to Saturday.

● Changes – Page 7

Pensioner's death ruled an accident

A PENSIONER died after falling down stairs at his home, an inquest in Cannock was told.

Gordon Spittle, aged 77, suffered a fracture to his spine in the fall at his home in Lawn Lane, Coven, on October 6 this year.

Cannock Coroners Court heard Mr Spittle, a retired railway worker, had been taken to hospital the day before after a fall in the bath.

The inquest was told he was being helped upstairs to bed by his brother.

At the top of the stairs, Mr Spittle's brother had gone to get him a walking frame. During this time, Mr Spittle fell, the inquest was told.

Miss Louise McCabe, assistant coroner for South Staffordshire, returned a verdict of accidental death.

Indie band to play music bar

MODERN indie rock band The Rock Dogs will be playing at Woodys Music Bar, Hednesford this Friday.

The lads play covers from the likes of Kings of Leon and Stereophonics and will be on stage from 9pm.

Pub flushed with success over best loos

The Hedgeford Lodge, Hednesford

A HEDNESFORD pub has won acclaim for the quality and standards of its toilets – in the Loo of the Year Awards 2015.

The Hedgeford Lodge in Anglesey Street has been awarded a platinum star rating by inspectors the highest award possible.

The awards are aimed at highlighting and improving standards of 'away from home' toilet provision across the UK.

Authorised inspectors make unannounced visits to hundreds of toilets at sites across the UK, to judge them. All of the toilets are graded from bronze to gold with unacceptable toilets not graded at all.

The platinum rating is given only to outlets which offer "exceptional toilets."

Delighted

The toilets are judged against numerous criteria, including décor and maintenance, cleanliness, accessibility, hand washing and drying equipment and overall management.

The Hedgeford Lodge, a J D Wetherspoon pub, is managed by Colin Lovell, who said: "I am delighted with the award. Staff at the pub ensure the toilets are in first-class condition at all times and it is great that this has been recognised by the inspectors."

The Loo of the Year Awards 2015 managing director, Mike Bone, said: "The toilets at The Hedgeford Lodge have been designed and fitted out to a very high standard and are both clean and well maintained.

"The pub richly deserves its platinum award – the highest individual award the judges can deliver."

● Winner – Page 12

Waiting could be over for HS2 route residents

AFTER years of waiting, residents living along the proposed HS2 route through Staffordshire will finally find out if and how they will be affected this month.

Up until now, people have only known that they are on a 'preferred' path of the second phase of the £50bn high-speed rail project.

But now the route is expected to be announced with Chancellor George Osborne also expected to confirm that construction of the line between Lichfield and Crewe will be completed six years earlier than previously planned as part of the Autumn Statement.

Work will start on the Staffordshire stretch in 2021 and be completed by 2027 rather than 2033. A new Bill is expected to be launched in the House of Commons to allow this part of the work to be sped up.

Crewe will also be officially announced as a station destination in favour of Stoke, a source has said.

Linked

But the so-called Handsacre link connecting HS2 with the existing West Coast Main Line near Rugeley will be maintained which means Stafford and Stoke will be connected to the 225mph network by hybrid trains capable of running on both the old and new style tracks.

Transport Secretary Patrick McLoughlin, who grew up in Cannock, is expected to unveil the detail as part of a string of announcements linked to the Autumn Statement on Wednesday.

Stop HS2 Campaigner Joe Rukin said: "Everyone is expecting within a fortnight people living on the route between Lichfield and Crewe will know the route HS2 will take but we are not certain if it's going to be the one everyone is expecting.

"A lot of people will be looking at the costs and thinking it will only get as far as Crewe."

HS2 chairman Sir David Higgins outlined plans in March last year to build HS2 quicker through Staffordshire.

Work between Lichfield and Handsacre is set to begin in 2017, if given final approval by MPs.

Phase One will see 12 miles built in Staffordshire from Lichfield to Birmingham.

Stafford MP Jeremy Lefroy, who has voted against HS2, said he will oppose the new Bill to speed up construction in Staffordshire.

HS2 Ltd said it could not comment as any decision would be made by the Government.

Park expansion to bring in jobs

Managing director Adrian MacLaughlin with some of the wood cabins at Dunston Business Village

MORE than 100 jobs are on the way to Dunston Business Village in Penkridge after expansion plans to increase its size by a third were approved.

The business park has just completed its 20th unit – but now has permission to develop 16 more.

There are 450 people employed at the site off the A449 Stafford Road. The expansion will increase the size of the park from 60,000 to 80,000 sq ft, potentially accommodating another 150 people. Managing director Adrian MacLaughlin said: "The last couple of years, we have trebled in size.

"Our occupancy has been at 100 per cent, more or less since we started, and we have got people waiting to come in, which is why we keep building more cabins."

The 46-year-old father-of-three opened the park in 1998, converting the eight barns on the site – six for offices and two for parking. Due to demand, Mr MacLaughlin decided to expand. In 2012 the first log cabin was built on the north side of the park.

Currently there are more than 70 businesses operating out of the village. The two barns used for parking will be demolished to make way for the new cabins. By building them on stilts, space for parking will remain underneath. Mr MacLaughlin said he is investing £1.5m for the latest expansion.

NEWS IN BRIEF

Professor makes visit to school

PROFESSOR Jeremy Ramsden visited Wolgarston High School in Penkridge to give a presentation on nanotechnology.

As well as Wolgarston pupils, Year 8 students from Brewood Middle School and Penkridge Middle School also attended.

Prof Ramsden was educated at the Universities of Cambridge and Princeton and the Ecole Polytechnique Fédérale de Lausanne.

He was Professor and Chair of Nanotechnology at the prestigious University of Cranfield.

Pat on the back for primary pupils

CHURCHFIELD CE (VC) Primary School in Rugeley has been congratulated by an education chief.

Nick Gibb, Minister of State for Schools, wrote to the school after it achieved 100 per cent in the 2015 phonics screening check.

The grading places Churchfield in the top two per cent of all primary schools in the country.

Two and a half years ago, Churchfield was judged to have 'serious weaknesses' by Ofsted. But with changes over the next 12 months, including some new staff, the school improved.

Helpers needed to clean up canal

VOLUNTEERS are needed to help with maintenance work on the Trent & Mersey Canal at Brereton tomorrow.

No experience is needed but stout shoes and old clothes should be worn. Protective suits for painting, and all equipment, will be provided.

Anyone willing to help should meet from 9.30 for a 10am start at Mossley Bridge 65 behind the Mossley Tavern, at 95 Armitage Road, WS15 1DQ. Refreshments will be provided.

Moat House to stage a festive fundraiser

A LADIES luncheon committee is hosting an afternoon of festive fun today.

Fundraisers from Katharine House Hospice are hosting the event at the Moat House in Acton Trussell from 2 to 5pm.

There will be independent traders selling unique gifts. Tickets cost £15 per person and include festive refreshments.

To book call 01785 270808 or visit www.khhospice.org.uk

Chance to ramble

CHASE & District Group Ramblers will head off on a 10.5-mile moderate/strenuous walk at Hednesford on Sunday. Walkers should meet at Hednesford railway station car park, in Anglesey Street, for a prompt 9am departure. Walk leaders Gary and Mark on 01543 574036 have details.

Bi-fold doors fitted
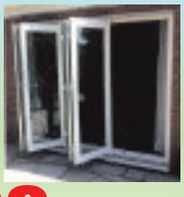
From £899 inc VAT

Composite doors fitted

From £649 inc VAT

Conservatories

£4999 inc VAT

6 Tripple Glazed Windows fitted From £1699 inc VAT

LOW RATE FINANCE DEALS
High Security Door & Window Locks Tested to British Standards - 10 Year Insured Backed Guarantees

Proud members of Checkatrade.com Where reputation matters

CHECK OUR PRICES ONLINE www.uniseal-uk.co.uk
WE'LL BEAT ANY LIKE FOR LIKE QUOTE

UNISEAL UK LTD

SHOWROOM OPEN 6 DAYS A WEEK
Tel: 01543 674404
Manufacturers of UPVC Windows • Doors • Conservatories • Bi-Fold Doors
Unit 26c, Ring Road, Zone 3, Burntwood Business Park, Burntwood, Staffordshire, WS7 3JG

IN MY VIEW
with Mark Andrews

The mind boggles over return of Porridge

NEARLY 40 years since the original series ended, the BBC is set to bring back classic sitcom Porridge.

But it won't be reviving the austere surroundings of HM Prison Slade, which was reputedly named after the Black Country glam rock band.

Writers Dick Clement and Ian Le Frenais say the new series will be right up to date, and set in a modern prison.

The mind boggles.

This presumably means Godber will be whiling his time away on a PlayStation, while Fletch is suing the governor under the Human Rights Act because his pillow was not plump enough.

McLaren will be serving up gourmet fittle in the canteen, and Grouty will be getting jiggy with the Amazonian female warder who smuggles his drug supplies in. And Fletch will probably rue the day he moaned about the bent judge when he finds his new cellmate is Rolf Harris.

■■■

NOT that the younger generation will be watching any of this, of course. Apparently, teenagers don't watch television any more, they get their entertainment on YouTube.

Actually, you can get proper TV programmes on YouTube. You can watch an entire episode of The Likely Lads or Mind Your Language in your local library if you have got the patience to watch all the different clips in the correct order.

But it seems teenagers prefer to spend their time watching other teenagers, unlikely stars who record weekly broadcasts from their own bedrooms, which are then transmitted to millions of registered followers.

For instance, there was a teenager called Rebecca Black whose wealthy parents paid for her to have her own pop video. The final work, an infuriatingly catchy ditty about her journey to school, was so excruciatingly bad that it catapulted her to worldwide stardom, and a reported 1.2 million youngsters now subscribe to her videos.

Another is Kimberly "Sweet Brown" Wilkins who became a minor celebrity in the US after ranting on a TV news bulletin about how a house fire had affected her bronchitis. Youths spend hours glued to their tablets, waiting for her to shout "Ain't nobody got time for that?"

Then there is Alfie Deyes, who reportedly has 4.1 million subscribers to his Pointless Blog which, to be fair, does exactly what it says on the tin. His young fans hang on his every word while he covers subjects such as why he loves his cactus, and how the speakers on his hi-fi system are 'sick'.

The sad thing is, mindless though this drivel is, you can't really blame the youngster for watching it. Because even Alfie's pot plants are more interesting than X Factor.

Oliver Woodland, left, and Liam Spain sparring

Tony Anderton puts the class through its drills

A fighter scores with a reverse punch

Club in fight to gain martial arts funding

Generous parents are helping to keep a Rugeley martial arts club at the top of its game. **CARL JACKSON** reports

A MARTIAL arts club that has produced than 130 winners this year alone is appealing for funding help – with bosses claiming they are not getting enough help from the Government.

Rugeley Martial Arts and Fitness Centre has 75 members and a 25-strong fighting squad.

Club owner Tony Anderton has recently taken around a dozen students to the World Martial Kombat Federation (WMKF) World Championships in Malta.

But he said he would probably have taken double the numbers if it were not for the prohibitive costs of competing in the sport.

The 27-year-old instructor from Huntington estimated the total cost per person to take part in the championships was in the region of £800 while parents would have to double or triple that if they wanted to go along themselves.

Turning

He said: "We are literally on the cusp of trying to get Sport England funding.

"But the wheels are turning slowly and everything the kids are doing now is self-funded.

"We get absolute no investment at the moment."

Mr Anderton took up martial arts himself when he was five-years-old.

While studying Sports Science at Sheffield Hallam University he travelled all over the world taking part in competitions.

Then in 2009 he began passing on his skills to people throughout the West Midlands renting out school halls to teach classes in Rugeley, Tamworth, Wombourne and Kidderminster.

Now, since becoming a fully qualified instructor two years ago, he just runs centres in Rugeley and Cannock. But demand has sky-rocketed, particularly in Cannock where he opened up Rugeley Martial Arts and Fitness Centre at Wellington Drive to nine students.

He now has 75 pupils between the ages of five and 49.

While the cost of competing is a hurdle too high for some, the cost to simply train is set at a much more manageable rate at £5.50 per session.

New members get their clothing for free, although a full set of sparring kit could set them back around £150.

In 20 events this year Rugeley fighters have won a total of 122 gold medals, 89 silver, 97 bronze, 10 Series Champion Titles Belts and three WMO (World Martial Arts Organisation) world titles.

Charmain England is one of many parents who see the value of the club's work but struggle to afford the cost of competition.

The 30-year-old accountant from Etchinghill along with firefighter husband Simon England send both their children, Scott, eight, and Bethanie-May, 13, to train and compete but reckon it has cost more than £5,000 in the last 12 months.

Lucky

She said: "The club has difficulties securing grants and relies solely on the fundraising of parents. I have spoken to Sport England directly and they said it is not recognised sport."

At the moment the parents do what they can individually to try and raise the money to send their children to competitions while some are lucky enough to gain individual sponsors. But their collective aim is to create a pot which not only eases the burden on their own purses but enables children from poor backgrounds who would struggle just to pay for training to join the club and compete.

Sport England spokesman Andrew St Ledger said kickboxing was not on its recognised list of sports although karate was but had no governing body.

He added: "There is a real high demand for our funding and we have to assess every application."

Follow Rugeley Martial Arts and Fitness Centre on Facebook or email Tony Anderton at tonyanderton@LM-BMMA.com to find out more.

Alternatively businesses looking to help fund the students to compete can email Mrs England at charmainengland@rocketmail.com

Chief instructor Tony Anderton, back centre, with winning students and their medals from this year

Bethanie-May England and Katie Lockett

HOME & CONSERVATORY BLINDS SPECIALIST
JUST BLINDS SCRAPPAGE SCHEME
Trade in your old blinds. Call us for details.
thebestofcannock
Call now 01543 274 207
FREE NO OBLIGATION QUOTE
3 YEAR GUARANTEE*
CHILD SAFETY*
justblinds
Showroom Opening Hours : MON: 10-5 | FRI: 10-5 | SAT: 10-1
Address : 159 Walsall Rd | Norton Canes | WS11 9QX
Call : 01543 274 207 | 07971 405 027 Freephone : 0800 012 6927
*On all made to measure blinds

Bathroom Installation
• SPECIALISTS •
• Plastering • Electrics
• Plumbing • Tiling etc
30 Years Experience
Free Quotes
Call Gary Smith
01543 275505 / 07980 037134

M.M.S. GAS
at Croft Lane, Gailey
PROPANE & BUTANE BOTTLES
We Also Supply Bbq & Patio Heater Gas
LPG GAS FOR CARS
FREE Delivery within 10 Mile radius with this advert.
Just the cost of a local phone call away from saving you money.....
New Staff Here
01902 790348
Open 7 days a week

Ladies rise to baby hat challenge

Burntwood WI

AFTER Jerusalem everyone was welcomed to the meeting. Gwyneth informed everyone of the passing away of Roger Craddock, Brenda's husband, after a long illness.

One of the club's members is in hospital after a fall and breaking her hip.

To celebrate 100 years of the WI, members set themselves a challenge to knit 100 hats for the baby unit at Queen's Hospital Burton. Judith and Glenda delivered 977 and the hospital staff were very grateful.

Speaker was Chris Whereat and her friend Olly. Her talk was titled Barking Mad. Chris told about her life now as a pet and house sitter.

Having retired 12 years ago Chris was keen to try a new venture andthought it would be fun and not too hazardous an occupation. This was put to the test when her first job took her to a convent to look after a Pyrenean mountain dog.

Her charges have varied from chickens to spiders, and many breeds of dog. She travels all over the country and sometimes has to house the dogs herself and this is where Olly steps in, looking after them in her own home. She related some of her experiences and the ladies agreed it was a most enjoyable and humorous talk,

The competition was a bonfire poem read out by Gwyneth and Wendy Dunn's was voted the best.

The December meeting will be the Christmas party.

Choir in fine voice at annual fundraiser

From left, pianist Pauline Gooch, demonstrator Ros Anwyl, choir leader Pauline Benton and deputy choir leader Diana Gunn

Great Wyrley TG

THE South Staffs Federation Choir were asked to sing at the annual fundraising event for Cheslyn Hay and Great Wyrley Flower Club.

The ladies entertained the large audience with several songs including Love is Like a Butterfly, As Long As I Have Music and New York New York. A couple rounds of community singing also took place.

Ros Anwyl from Shropshire complemented the singing with her floral interpretations of the chosen pieces of music. A great time was had by all and the evening ended with several lucky ladies winning the beautiful arrangements Ros had created.

The choir has been chosen to sing at the annual TG Christmas carol concerts in Birmingham and Bristol Cathedrals in December.

Quartet join centenary walk

Norton Canes WI

THE November meeting was held on November, as usual at Norton Canes Library.

Ann Perry read the minutes of the October meeting, while president Gill Crutchley read out the events for the month of October.

This included five members going to the Federation meeting at the Staffordshire Showground where Michael Portillo was the main speaker. Kath Dutton even managed to get his autograph.

In addition, four members joined the WI Centenary walk with other groups in Staffordshire. They walked from Enville to Kinver.

Speaker Peter Shelby had been to Russia,where he followed his hobby of art made from straw.

He passed around some of the items he had acquired on his travels. It was hard to believe they were made from straw.

Bellissimo
Beauty Therapy & Treatments

25% OFF Luxury Hot Stone Body Massage
Offer available until the end of December 2015.

25% OFF
essie • gel Luxury Pedicure
Offer available until the end of December 2015.

Gift vouchers available

25% OFF
essie • gel Luxury Manicure
Offer available until the end of December 2015.

Gift vouchers available

Introducing at Gymophobics Cannock
THE NEW NON-SURGICAL LIPOSUCTION TREATMENT
INSTANT INCH LOSS

Gymophobics
THE 30 MINUTE WORKOUT

limited availability, so book your place
01543 466679
Unit 1 Watling Court, Orbital Plaza, Cannock. WS11 0DQ
www.gymophobics.co.uk
Facebook: gymophobicscannock Twitter: gymophobicscann

STS GARAGE DOORS LTD.
Established 24 years

NOVEMBER DEALS

We are the longest established garage door company in the area 100s of doors in stock from £198.00 inc VAT

INSULATED ELECTRIC ROLLER DOOR
In White
Overall Sizes 2300 wide x 2300 high
Supplied and Fitted £675.00 inc vat

FULL SPARES AND REPAIR SERVICES

REGENT SIDE HINGED DOOR
2/3 x 1/3 in white
7' wide x 7' high or 6' 6" high
Supplied and fitted with a frame
£595.00 Including VAT

Any written price beaten by 10% minimum guaranteed (based on fitted doors)
Open: Monday-Friday 9 am-5 pm, Saturday 10 am-3 pm
email: stsgaragedoors@live.com www.stsgaragedoors.co.uk
Cannock: 01543 571547 Walsall: 01922 438735
VISIT OUR SHOWROOM: UNIT 2,EXCHANGE BUSINESS ESTATE, OFF CROSS STREET, BRIDGTOWN, CANNOCK WS11 0BW

PVCu Direct
Suppliers and Installers of...
FENSA 31166 Installed to FENSA regulations

WHY PAY MORE
HIGHEST QUALITY PRODUCTS AT THE LOWEST PRICES

• WINDOWS • DOORS
• CONSERVATORIES • CAR PORTS
• GARAGE CONVERSIONS

Guardian Warm Roof
TURNING YOUR EXISTING CONSERVATORY INTO AN EXTENSION

FOR A FREE HOME QUOTE CALL 01543 425554

Proud members of Checkatrade.com Where reputation matters

Unit 17, West Cannock Way, Cannock Chase Enterprise Centre, Hednesford, WS12 0QW

Help service is aimed at new carers

EVERY day, 6,000 people in the UK begin caring for a loved one or a friend who is disabled, seriously ill or older. For some, taking on a caring role is sudden.

For others, caring creeps up unnoticed.

That's why, for Carers Rights Day, this Friday, November 20, we've created Upfront, the first online guide of its kind to help those who are new to caring get the information that is right for them.

We will also be publishing our annual Carers Rights Guide. For more information, visit www.carersuk.org/carersrightsday

HELENA HERKLOTS
Carers UK

Congratulations

WE wish to congratulate Brownhills Musical Theatre Company for the Rock 'n' Roll to Broadway show at the Prince of Wales Theatre in Cannock. It was a wonderful production.

MR AND MRS STOKES
Burntwood

Look out for symptoms of deadly disease

THE clocks are firmly set back, the evenings are darker, it's cold, it's wet and a night in snuggled-up on the sofa calls. This 'invitation' of extra indoor chill time can also bring an unwelcome guest . . . meningitis.

With cases of this killer disease peaking between October and March, charity Meningitis Now is warning people to stay vigilant to the signs and symptoms of the disease.

The population naturally goes into hibernation mode at this time of year. As it's also that time of year when everyone's suffering with miserable colds and flu, our immune systems are usually lower, meaning knowledge of the symptoms and quick action is vital.

Meningitis is a serious disease, so we want you to know what to look out for. It can kill within hours so the quicker you act, the more likely you are to save yours, or someone else's, life.

Symptoms can appear in any order and some may not appear at all.

Without vaccines for all strains of meningitis, knowing the symptoms is the best form of defence. Download Meningitis Now's free symptoms apps or request a credit-card sized symptoms card from its website at www.meningitisnow.org

Anyone affected by the disease or who has concerns can contact our free helpline on 0808 80 10 388 for information on our free support services.

Protect yourself this winter.

SUE DAVIE
Meningitis Now

Standard of living is all about priority

AFTER reading the letter from Councillor Paul Witton (November 5) regarding 'living standards', how many families do not have big colour televisions, inside toilets, bathrooms, fitted carpets, central heating etc? This is not just the rich, but also families on benefits. Surely in his 69 years he has seen an improvement in 'living standards. It's about priority, what you want with what you've got.

In respect of selling the 'family silver' and selling the Royal Mail both below value, can he recall who sold off a huge amount of gold reserves when gold was at its lowest price? Who agreed the Human Rights Act costing the country millions of pounds? Why are there so many cuts to be made? It's easy – the Labour government spent money as if there is no tomorrow.

Remember on the demise of the last Labour government 'last one out turn off the lights no money left'?

JIM CORKE
Cannock

LETTERS TO THE EDITOR

POST
Cannock & Rugeley Chronicle,
Chronicle Editorial,
51-53 Queen Street
Wolverhampton, WV1 1ES

EMAIL
cannock.chron@expressandstar.co.uk

Letters should be brief and MUST include name, address and telephone number number. The Editor reserves the right to condense letters.

Quality versus quantity

IT would be interesting to know just how many letters The Chronicle receives each week as it prints very few. However, there always seems to be room for the local left-wing councillor who appears to conduct his business through the newspaper's pages, regardless of whether his comments are sensible or not. I can only surmise the paper receives so few letters that it is prepared to print such rubbish.

LDT
Heath Hayes

Closing but I'm proud of the lads

IT is with deep regret that I must announce the closing down of the Staffs Regimental Association's Brereton branch, Prince of Wales.

At one stage we had 80 branch members. We are now down to 12.

The reason is all our members have grown old and are no longer with us.

We are proud to say all our members at one stage wore the North South of Staffords Badge.

We had memorable trips to the war graves in Belgium. We are also very proud to have had as a member Dicki Rutter, holder of the Military Medal awarded for outstanding bravery at Galamanche in France in 1944.

Many thanks to Linda and Graham from The Castle and Miners Arms for giving us a home to hold our meetings. I am proud of the last few who carried on. Many thanks from a proud chairman.

ALBERT OAKLEY (JNR)
Staffs Regimental Assoc

Get sponsored – for ditching the razor

WE'RE all set to support Beating Bowel Cancer's Decembeard campaign next month and hope some of your readers will join us in supporting this great cause and grow a beard for Christmas. All you need to do is ditch your razor and get sponsored for not shaving. What could be easier?

Like tens of thousands of people across the country we have been affected by bowel cancer. Both of us lost our fathers to this terrible disease. Around 110 people are diagnosed with bowel cancer every day – that's someone every 15 minutes – but the good news is that 90 per cent of these cases can be treated successfully if caught early.

The charity hopes to raise £500,000 through the campaign, which they can reach if 5,000 men raise £100 each. Visit www.decembeard.org or Twitter: @decembeard_uk

MATTHEW WRIGHT AND CHRISTOPHER BIGGINS
Decembeard campaigners

System only survives thanks to rising debt

GRAHAME Wiggin accuses me of being deluded for stating that the collapse of capitalism is inevitable ("Amused by these ideas", November 5). The science of historical materialism proves that the decisive factor in human history is the growth of the productive forces, which renders obsolete the existing mode of production and its social relations.

Capitalism is drowning in debt across the world, because the rate of surplus value it extracts from the power of wage labour is continually falling. It is capital that is deluded in expecting eternal profit. The system is surviving thanks only to ever increasing debt, which the taxpayer must fund.

KEVIN WILCOX
Burntwood

FIRESIDE FACTORY - NORTON CANES
Hurry Order NOW
A Beautiful New Stove or Fireplace
Fitted in your home for
Christmas
LOWEST PRICES IN THE AREA
AMAZING SAVINGS UP TO 45% OFF COMPLETE SUITES
HOLE-IN-THE-WALL GAS & ELECTRIC FIRES NEW RANGES IN STOCK
In your home for Christmas
LOG BURNER, GAS & ELECTRIC STOVES
In your home for Christmas
NEW SEASON STOCKS
CONTEMPORARY, TRADITIONAL, MARBLE, CAST IRON, HARDWOOD, PINE & MORE
In your home for Christmas
New Season Ranges in stock - 100s of Styles & Designs at Discount Prices
EXPERT FITTING SERVICE – FREE SURVEYS – WE SUPPLY THE TRADE & DIRECT TO THE PUBLIC
fireside FACTORY
1st Floor, Units 6 & 7
Norton Canes Business Park,
Norton Green Lane, Norton Canes WS11 9SS
Tel: 01543 277366
www.firesidefactory.webs.com
OPENING HOURS
Tuesday - Friday 9am-5pm
Sat 10am-4pm
Sunday and Monday - CLOSED

Cannock Blinds
A BLIND FOR EVERY WINDOW
• INTU Blinds • Roman • Velux • Wooden • Venetian • Roller • Vertical • Roller • Awnings • Curved Tracks
FREE FITTING ON ALL ORDERS
Have a Room with a View
Daytime, evening and weekend home visits available. For your next home visit and free quote
sales@cannockblinds.co.uk
www.cannockblinds.co.uk
07881 890062 / 07900 172852 / 01237 459412
£50 OFF Cannock Blinds VOUCHER On all Orders over £250
*1 voucher per order over £250

Isn't it time for a New Garage Door?
With the ESSATI SALE, the decision's made so much easier
Our top of the range electric 'remote controlled' insulated aluminium rolling garage door -operated by 'hand held' keyring/ handset is currently reduced from a RRP of £2250 - to an amazing £799 inc VAT & fitting.
NOW JUST £799!
INCLUDING VAT & FREE FITTING
65% OFF
Price includes:
Includes free internal manual override
CALL 01245 396910
www.essatigaragedoors.co.uk

Arriva makes further changes on the buses

ARRIVA Midlands has made changes to a number of bus services in Cannock, Brownhills, Walsall, Stafford and Wolverhampton.

Additional evening journeys have been introduced on the No 3 from Cannock to Walsall via Heath Hayes and Brownhills.

The Monday to Saturday departure at 6.45pm from Cannock bus station will continue beyond Brownhills to Clayhanger, Pelsall and Walsall. Saturday-only departures at 4.45pm and 5.45pm from Cannock will also continue beyond Brownhills to Clayhanger, Pelsall and Walsall.

An additional departure at 6.40pm from Walsall to Cannock will be introduced, calling at Pelsall, Clayhanger, Brownhills, Norton Canes and Heath Hayes.

Arriva Midlands will also take over operation of evening and Sunday buses on service 3A running between Walsall, Pelsall, Clayhanger, Brownhills and Brownhills West under contract to Centro.

Feedback

There are also changes to the No 70 between Rugeley and Wolverhampton via Cannock, Cheslyn Hay and Featherstone, and the X70 from Brereton to Wolverhampton via Rugeley, Cannock, Wedges Mills and Featherstone.

Certain departures on the X70 route Monday to Friday are renumbered 70 and will call at Cheslyn Hay instead of Wedges Mills.

And a number of journeys on the No 70 have been retimed.

Dave Brent, Arriva's local manager, said: "I'm sure the introduction of additional journeys to Cheslyn Hay will be welcomed by many of our customers and shows we have listened to feedback.

"We're very pleased to be the operator of choice following the recent tendering of service 3A and continue to work in partnership with Centro to provide a punctual and reliable service that our customers expect and deserve. Customers wishing to find out more information can call our customer service team on 0344 800 44 11."

Lynda's raffle raises £800

Lynda Foster from Great Wyrley organised the raffle in aid of Asbestos Support West Midlands, who helped her husband Bill

A WOMAN from Great Wyrley has raised £800 for charity after selling hundreds of raffle tickets.

Lynda Foster organised the raffle in aid of Asbestos Support West Midlands who helped her 71-year-old husband Bill, who was diagnosed with having asbestos on both lungs three years ago.

Mrs Foster, 65, said the raffle was a way to say thank you to the charity, as well as gain support from local businesses.

"Last year I decided to do a raffle just to give a little something back, and then we raised £400," she said. "This year I wanted to raise the same again, but the amount of support I have received has been marvellous and has helped me double my target.

"Asbestos Support is only a small charity but when my husband was diagnosed they came out to us and helped us fill in the forms and understand what we needed to do.

"There are more and more people being diagnosed lately and charities like this are much needed," she added.

STAFFORD • LICHFIELD • HEDNESFORD • CANNOCK • BURNTWOOD • HEATH HAYES • NORTON CANES • WALSALL

IMPROVING HOMES for over 19 years.

A B Windows & Conservatories Ltd

NO JOB TO BIG!

SUPPLIERS OF WINDOWS, DOORS & CONSERVATORIES

◆ DOORS ◆ PATIOS ◆ COMPOSITE DOORS
◆ GARAGE CONVERSIONS ◆ BI FOLDING DOORS
◆ 10 YEAR INSURANCE BACK GUARANTEE
◆ EXPERIENCED FITTTERS

Pilkington energiKare ARGON GAS FILLED UNITS AS STANDARD

ALUMINIUM WINDOWS, DOORS, BIFOLDS & CONSERVATORIES

◆ CONTEMPORARY ◆ LIGHT BUT STRONG ◆ CORROSION PROOF
◆ THERMAL EFFICIENCY ◆ HIGH QUALITY ◆ LONG LASTING
◆ DURABILITY ◆ FIT AND FORGET

ALSO FASCIA, SOFFIT AND GUTTERING

UNIT 29a COBBETT ROAD, ZONE 1, BURNTWOOD BUSINESS PARK WS7 3GL Showroom Open: Monday - Friday 9am - 5pm, Sat 9am - 1pm

01543 495333 www.abwindows.co.uk
Mobile 07779 124627

CANNOCK • BURNTWOOD • HEATH HAYES

ADVERTISEMENT

Cloudy2Clear Windows – Service With A Smile!

It's been a crazy few months for Cloudy2Clear Windows. The company which specialises in repairing windows which are steamed up, broken or damaged by replacing the panes – not the frames has grown rapidly as homeowners take advantage of their services.

Managing Director Brian Stanley feels that it's all about service. 'Our product is simple. If your double glazing is misted up we can replace the glass at a fraction of the cost of a new window, in any type of frame, and with a new 5 year guarantee. But it's not just about saving people money, although that obviously helps. Many tradespeople have struggled since last year and I honestly feel that during the good times a minority perhaps didn't focus on customer care as much as they should have done.

We make sure we turn up when we say we will, do the job the customer requires and leave their house as clean as a whistle. I often get comments back from customers on how they really didn't expect that sort of service which, in a way, is very sad for the service industry as a whole.'

Cloudy2Clear service Wolverhampton and the surrounding area and Brian is finding that his approach is a major factor in his success. 'The truth is that it's not just the personal satisfaction that I get from doing a good job but also it makes good business sense. I get a huge amount of business from friends and family of people I've done work for, which just goes to show how much a little bit of effort is appreciated.'

So, if your windows are steamed up, broken or damaged give Brian a call for a free quotation on **0800 61 21 118** and he'll be happy to help!

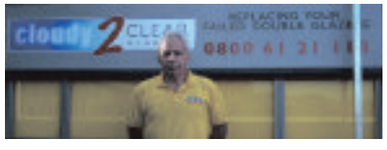

STEAMED UP DOUBLE GLAZING?
Don't replace the Frames... just the Panes!

Broken or Damaged Windows?
Faulty Hinges, Handles or Locks?
Want The Latest Energy Saving Glass?

All Glazing Backed By Our
5 Year Manufacturers Guarantee

cloudy 2 CLEAR WINDOWS
REPLACING YOUR FAILED DOUBLE GLAZING

Priority Freephone
0800 61 21 118
www.cloudy2clear.com

...we make saving money perfectly clear...

formula one autocentres

FAMILY OWNED
PROVIDING VALUE, CARE & SERVICE LOCALLY FOR OVER 40 YEARS

We simply WON'T be beaten on price!
ASK ABOUT OUR PRICE PROMISE
Terms & conditions apply

TYRES FULLY FITTED FROM ONLY £25 135/80r13

ALL LEADING BRAND & BUDGET TYRES STOCKED

175/65r14 Budget 82T	£27.50
185/65r15 Budget 88H	£34.00
205/55r16 Budget 91V	£33.00
225/45r17 Budget 94W XL	£38.50
175/65r14 Goodyear EfficientGrip Performance 82T	£38.50
195/65r15 Goodyear EfficientGrip Performance 91V	£53.50
205/55r16 Bridgestone T001 91V	£51.00
225/40r18 Bridgestone RE002 92W XL	£70.00

We fit over ¼ million tyres per year

MOTs ONLY £24
OR £14 WHEN TAKEN WITH ANY MASTER SERVICE

We carry out over 100,000 MOTs each year

SERVICING FROM ONLY £49

Up to:	1000cc	1300cc	1600cc	2000cc	2500cc
Short Service	£49	£69	£79	£89	£99
Master Service	£109	£119	£129	£139	£149

Above 2501cc CALL with vehicle details. Service details on request or see online. Prices include leading brand oil. Specialist oils (long life, fully synthetic etc.) will incur an additional charge.

We service over ¼ million vehicles per year

SERVICE YOU CAN TRUST
ALL OUR TECHNICIANS ARE FULLY TRAINED TO THE HIGHEST STANDARDS
THE PRICE WE QUOTE IS THE PRICE YOU PAY - NO HIDDEN EXTRAS
WE WON'T CARRY OUT ANY EXTRA WORK WITHOUT YOUR APPROVAL

FREE BATTERY & ALTERNATOR CHECK

CALL NOW! CANNOCK PHOENIX RETAIL PARK, WATLING ST, BRIDGTOWN, WS11 0BN 01543 50 20 00 ALSO AT: LICHFIELD 01543 411 114

OPEN: MON-FRI 8.30-6.00 SAT 8.30-5.00 SUN 10.00-4.00

All advertised prices include VAT & apply to retail customers only. Fully fitted tyre price includes valve, balance & tyre disposal. All offers subject to availability. These offers cannot be taken in conjunction with any other offers.

• EXHAUSTS • BATTERIES • BRAKES • SHOCKS • CLUTCHES • AIR CON • 4 WHEEL ALIGNMENT • www.f1autocentres.com

100-plus new jobs as firm in move bid

MORE than 100 jobs will be created by a company in Cannock under expansion plans which include building a new warehouse in the district.

First Choice Group, an industrial equipment suppliers, currently employs 130 staff at its base at Swaffield Park in Hyssop Close.

It wants to move to a custom-built warehouse, distribution and office building on Kingswood Lakeside Employment Park as part of a plan to double its workforce over the next five years.

Director John Whitehouse said: "We have been established for 16 years now, and First Choice has become a familiar name in both the commercial catering industry and the local area.

"The business has seen double-digit growth every year, moving to larger and larger premises in the process and is still expanding.

"The firm is outgrowing its current headquarters and is intending to move to a new premises where all departments can be housed under one roof, rather than the five units as it is at the moment. This continued growth will also include the recruitment of over 100 new full-time members of staff to enable to company to achieve its vision of a £50 million turnover by 2020."

By Jordan Harris

The business provides equipment to industries including commercial catering, refrigeration and laundry spare parts supply, as well as engineer training.

The scheme would see a three-storey office and warehouse space, as well as parking facilities for 203 cars.

The only other occupants currently using the site are Veolia and APC Parcels.

The planning application goes out for public consultation on Tuesday, with a decision on December 23.

Cafe owner thrilled as author pops in

Cafe ownerWendy Barton and author Carole Matthews who popped in for a visit

OWNERS of Canalside Farm near Stafford, were thrilled when author Carole Matthews came to visit recently.

The Sunday Times Bestselling Author, who is known for her romantic comedy novels, had lunch in the Farm's Café, commenting on how much it reminded her of the Café in her book, The Cake Shop in the Garden.

Matthews said: "I was so pleased when we discovered Canalside Café, as spookily that was the original title for my book. The story centres around a woman who lives next to a canal and opens up her garden as a cake shop and café."

Carole stopped to have lunch with owners Chris and Wendy Barton in their new Canalside Café, en route to a literary festival and loved it so much, that she is now thinking of holding an event there next year.

The author continued: "I'm always looking for new places to do book signings and to meet my readers and I think Canalside Café would be perfect for this. I'm launching a new book next Spring, entitled The Chocolate Lovers' Wedding, so am looking to do something then."

This latest book will be Matthew's 28th novel.

Region enjoys another drop in jobless total

Bridge work almost over

Network Rail workers hoist the huge concrete blocks into place as work on the railway bridge nears completion after almost a year

A RAILWAY bridge on the Chase Line will reopen next month following the completion of work to prepare for the £30 million electrification of the route.

Central Drive in Bloxwich has been closed since January for a revamp of the bridge to make room for overhead power lines.

During the past few days, engineers from Network Rail have been hoisting large concrete structures into place along the bridge, which is one of several structures on the Chase Line requiring modifications.

A Walsall Council spokeswoman said: "Work is progressing well at Central Drive railway bridge."

She also confirmed that as far as the council was aware the stretch of Central Drive would reopen in December. The Chase Line runs from Rugeley Trent Valley to Walsall via Hednesford, Cannock, Ladywood and Bloxwich.

The overall electrification, which will be completed by the end of 2017, will see the installation of 15 miles of overhead cables to enable electric trains to run on the route.

THE number of people claiming Jobseeker's Allowance and other out-of-work benefits fell across Staffordshire and the Black Country last month.

Wolverhampton led the way with a drop of 202 on the claimant count to 6,009 – 3.8 per cent of the city's working population – in October. The figure is a seven-year low.

Across Staffordshire claimants were down 200 to 4,551 (0.8 per cent) with Cannock Chase seeing a fall of 35 to 694 (1.1 per cent). South Staffordshire was 19 less at 666 (one per cent), Lichfield down 16 to 394 (0.6 per cent) and Stafford had 14 fewer at 643 (0.8 per cent).

Unemployment in the West Midlands was down 10,000 to 157,000 between July and September compared to the previous three months and UK unemployment fell by 102,000 to 1.75 million, its lowest level in more than seven years, new figures from the Office for National Statistics show.

Milestone

Nationally there was a increase in those claiming benefits such as Jobseeker's Allowance and the out-of-work element of Universal Credit, up by 3,300 in October to 795,500. The figures differ because not everyone classed as unemployed is eligible to claim benefits.

Cannock Chase MP Amanda Milling welcomed news that local unemployment levels in her constituency are below the 700 mark. "The milestone we have achieved is great news but we need to keep up the drive to lower unemployment," she said.

Meanwhile the number of people in work has continued to increase, to a record high of 31.2 million, 419,000 more than a year ago and up by 177,000 over the quarter.

Cathy Taylor, JobCentre Plus employment and partnership manager in Wolverhampton, said the rising availability of temporary jobs in the lead-up to Christmas had helped take more people off the claimant count register."

Webbs
The store you trust
Why wait... BUY NOW PAY UP TO 12 MONTHS LATER With no deposit!
Fancy a new TV for Christmas?

32LEDCI350
32" HD Ready LED TV with FreeviewHD
SPECIAL OFFER £229.99
5 YEAR PARTS & LABOUR WARRANTY

40PUT6400
40" Ultra HD 4k LED TV with FreeviewHD SMART TV (Android)
SPECIAL OFFER £449.99
5 YEAR PARTS & LABOUR WARRANTY

50PUT6400
50" Ultra HD 4k LED TV with FreeviewHD SMART TV (Android)
SPECIAL OFFER £599.99
5 YEAR PARTS & LABOUR WARRANTY

55UF770V
55" Ultra HD 4k LED TV with FreeviewHD SMART TV
Was £1199.99 Save £310
£889.99
5 YEAR PARTS & LABOUR WARRANTY

UE48JU7000
48" Ultra HD 4k LED TV with FreeviewHD & FreesatHD, SMART TV
Was £1399.99 Save £365
£1034.99
5 YEAR PARTS & LABOUR WARRANTY

UE55JU7500
55" CURVED Ultra HD 4k LED TV with FreeviewHD & FreesatHD, SMART TV
Was £2099.99 Save £750
£1349.99
5 YEAR PARTS & LABOUR WARRANTY

Free Express Delivery On Appliances, At A Time To Suit You
many more deals at www.webbs.tv
201-205 Cannock Road, Chadsmoor, Cannock WS11 5DD
01543 505062 www.webbs.tv

EST 1980
www.selectwindows.co.uk
Select Autumn Sales
For details and conditions contact Select Windows on
FREEPHONE 0800 328 3384
NOW OPEN SUNDAYS 10am - 1pm

6 Windows plus composite door from £8.81 per week

Conservatory from £13 per week

Composite door from £3.26 per week

Orangery from £40.37 per week

4 Windows from £3.41 per week

Select Windows
Head Office: Select House, Walsall Road, Walsall Wood, Walsall WS9 9AQ
Open: Mon-Fri 9.00am - 5.00pm Sat 10.00am - 4.00pm
Sunday Appointments Only
ESTABLISHED 1980 | AWARD WINNING COMPANY
FENSA Registered Company
No offer to be used in conjunction with any other offers. All offers subject to terms and conditions.

UPTO 60% OFF Selected Bedrooms & Bathrooms

Quality you can afford...

Visit our extensive showroom or telephone to arrange your FREE consultation... see the project of your dreams come to life

As recommended on thebestofcannock www.thebestofcannock.co.uk

SIEMENS FRANKE

Open: Mon-Fri 9am-5pm, Sat 10am-4pm, Sunday closed

Hawks Green Business Park, Navigation Way, Cannock WS11 7XU

GOLIATH HOMEWORLD
THE GIANT IN HOME IMPROVEMENTS

Tel: 01543 466464
www.goliathgroup.net

Edmund Howdle
Quality meat
est. 1935

BONELESS TURKEY BREASTS. BUY NOW FOR CHRISTMAS AT THE FANTASTIC PRICE OF ONLY £1.99LB

Prime Angus Silverside £2.29lb
Fresh Hip Bone Steak (Rump) £3.99lb
(5lb for £18)
Angus Sirloin £4.99lb
Angus Rib Eye £4.99lb
Whole Legs of Lamb £9.99 each
Whole Loin of boneless Pork £1.29lb
5kg Fresh Chicken Fillets £18
3 Whole Extra Tasty Chickens for £9.99

38 High Street, Clayhanger, Brownhills WS8 7EA
Tel: 01543 375046 / 377625
All Major Debit & Credit Cards Accepted
Visit www.edmundhowdle.co.uk for a full price list & offers
Like us on Facebook

Plaza is Camra's seasonal winner

Cannock Chase Camra chairman Malcolm Pearson and branch members hand over the awards to pub manager Sian Elwell

THE autumn winner of the Cannock Chase Camra Pub of the Season Award is The Plaza in Horsefair, Rugeley.

The J D Wetherspoon pub scored highest in the Rugeley and surrounding areas for beer quality, service, atmosphere and links with the local community following surveys by local Camra members.

Malcolm Pearson, chairman of Cannock Chase Camra, presented the certificate and trophy to manager Sian Elwell, who said the award would not have been possible without the efforts of her staff and customers. The Plaza follows The Colliers Arms in Cheslyn Hay and The Bridge in Hednesford in winning this prestigious award.

Meanwhile, theCannock Chase Camra sub-branch has donated £444 to a local charity.

Proceeds from the Cannock Real Ale Festival at the Prince of Wales Centre was presented to representatives of Cannock's Special Needs Adventure Playground (SNAP) at the sub-branch meeting in The Horns, in Huntington.

Register now plea on voting

CANNOCK Chase Council is encouraging residents to ensure they have the right to vote, after some failed to respond to the annual canvass.

In July this year, all households in the district received a form asking if the information held for those living at the address was correct.

Those who did not respond will have been sent reminders and/or been visited by a canvasser. However, there are a still a number outstanding. The aim of the canvass is to ensure that the electoral register is up to date and to identify any residents who are not currently registered so that they can be encouraged to do so.

With district council and Police and Crime Commissioner elections taking place in May 2016, this is an opportunity for residents to make sure they will be able to take part. Failure to respond may result in removal from the register, which will affect an individual's ability to get credit as well as losing the right to vote.

Tony McGovern, managing director and Electoral Registration Officer at Cannock Chase Council, said: "Anyone that wants to vote must be registered.

"If you're not currently registered, we'll send you information explaining how to do this, or you can just go online to apply to register at www.gov.uk/register-to-vote

"This applies equally to renters and home owners," Mr McGovern added.

Any residents who have not had a form can contact the electoral services team by calling 01543 464437 or 01543 464754 or email electionsoffice@cannockchasedc.gov.uk

ANOTHER CHASE PLUMBING SUPPLIES MEGADEAL

Combi boiler plus 5 radiators from just £659! INCLUDING VAT

UP TO 10 YEARS GUARANTEE ON BOILERS

These unbeatable packs include your selected Combi Boiler plus ANY 5 of these Compact Radiators. . .

SINGLE PREMIUM
600 x 400 600 x 900
600 x 500 600 x 1000
600 x 600 600 x 1200
600 x 700 600 x 1400
600 x 800 600 x 1600

DOUBLE PREMIUM
600 x 400 600 x 800
600 x 500 600 x 900
600 x 600 600 x 1000
600 x 700 600 x 1200

DOUBLE DE LUXE
600 x 400 600 x 800
600 x 500 600 x 900
600 x 600 600 x 1000
600 x 700

10 YEAR GUARANTEE

All sizes shown are HEIGHT x WIDTH in mm

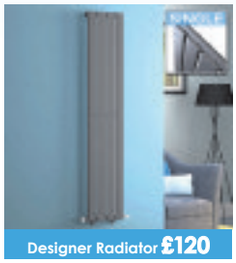
Designer Radiator £120

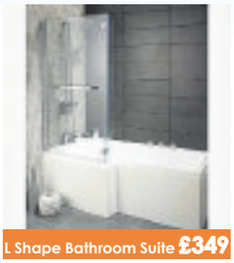
L Shape Bathroom Suite £349

P Shape Bathroom Suite £325

Standard Bathroom Suite £169

Twin Shower Valve £85

Chrome Towel Radiator from £30

900mm Quadrant Shower Cubicle inc Tray & Waste £149

Bath Shower Screen £35

Furniture Pack inc WC, Basin & Tap £195

Chase Plumbing Supplies Ltd
Unit 134 Anglesey Business Park Littleworth Road, Hednesford, Cannock WS12 1NR
T: 01543 423344
E: chaseplumbing@sky.com

Marathon man Mark is on the run again

TEARS streaming down his face, emotion overcame Mark Vaz as he crossed the finishing line of his 90th marathon in 90 days.

But as he collapsed in an exhausted heap on the grass at the end of the Chester Marathon, he already had his sights set on his next challenge.

Mark's wife Tammy

The grief of the six miscarriages suffered by his wife Tammy inspired Mark to tackle a marathon every day over the summer.

But, having reached his goal in style, he is still not satisfied. So now he is pursuing the dream of 400 marathons in 365 days – and has already reached 130.

The Penkridge window cleaner insists it is just the next logical step to raise more money for charity and personally challenge himself. Mark had set himself a target of raising £90,000 for the Tommy's pregnancy charity and Katharine House hospice in Stafford.

He has so far raised about £6,500 but he is going to keep running until he reaches his original target.

He said: "I am doing this new challenge because I haven't raised enough awareness or enough money for the charities.

"I think I have raised about £6,500 but for what I am doing I think I should have raised a bit more than £6,500. My target is £90,000 and I won't stop running until I have raised that money for the charities. It's going to be hard work."

An emotional end to Mark's marathons but he's already started his next challenge

The 400 marathons in a year challenge is a continuation of the 90 in 90 which started this July.

He was seen across the Midlands, often ending up with a group of supporters following him.

Asked about the gigantic challenge and its logistics, Mark said he knows that he will have to double up on some days, although he is yet to work out which marathons he is going to run and when he will double up. He said: "I have until July 7 next year to finish. However, I need to finish on a Sunday so that makes it the third of July – my birthday is on the 4th.

"This time around, I'm going to different areas, which is completely different from the 90 in 90 where I tended to stay around the same places.

"I'm going all round the West Midlands – Stafford, Cannock, Wolverhampton, Stoke, Shrewsbury, Lichfield. The list goes on and on."

To sponsor Mark or make a donation, visit www.virginmoneygiving.com/team/9090 or Facebook at www.face book.com/90marathons/

CARDINAL
Home Improvements
established 1998

COME AND SEE THE NEW ULTRAFRAME THERMALLY EFFICIENT LIVIN ROOF
www.ultraframe-conservatories.co.uk/solid-roofs/livinroof/

WARM IN WINTER - COOL IN SUMMER
CREATE A ROOM TO USE ALL YEAR ROUND...
CONVERT YOUR EXISTING CONSERVATORY!

SPECIAL INTRODUCTORY OFFER
A 'Genuine' discount of 7.5% OFF!

BEFORE/ AFTER EFFECT

WINNERS of the Ultraframe National Installation of the Month for September 2015

WINDOWS | DOORS | PORCHES | PATIOS | GARAGE CONVERSIONS
GUARDIAN WARM ROOF | BI-FOLDING DOORS
7 Station Street, Cheslyn Hay, WS6 7ED
Tel: 01922 413013 Fax: 01922 415245
Web: www.cardinalhomeimprovements.co.uk

Whitehouse Brothers
Meat Supermarkets
OPEN EVERY DAY INCLUDING SUNDAYS

HEDNESFORD WS12 1BT
Late Night Opening
Monday-Friday 8pm
Saturday 6pm
Sunday 4pm
01543 425599

CANNOCK WS11 0JH
Late Night Opening
Thursday+Friday 8pm
Saturday 6pm
Sunday 4pm
01543 577667

BURNTWOOD WS7 3FT
Opening Times 8am
Monday-Saturday
5pm
Sundays 4pm
01543 670333

RUGELEY WS15 2DN
Monday-Saturday 8am- 5.30pm
Sunday 10-4pm
01889580087

CATERING WS11 0JH
Monday - Saturday 8am- 5pm
Sunday 8am-12am
Delivered Orders can be later
01543 570024

This Weeks Specials
Offer Ends 27th November
Horseshoe Gammon Joints

£2.80kg

Quality Sirloin Steaks

4 For £10 8oz Each

Orders Now Being Taken
Ask In Store For Details

Less Than 5 Weeks To Christmas

Cardinal Griffin Catholic Sixth Form
Open Evening

MONDAY 23rd NOVEMBER 2015 6.30pm - 8.30pm

Educating the WHOLE person
Emphasis on academic excellence
Excellent A Level teaching
Enrichment provision
Develop Independent Learning
Meaningful work related learning

"Sixth Form lessons observed by the OFSTED inspectors: 75% were outstanding, the rest good."
Ofsted 2013

"The students and staff at the Sixth Form welcomed me as if I was one of their own. It's nice to find a place where anyone can fit in and you know you can always succeed"
External student

Cardinal Griffin Catholic Sixth Form
Aspire - Believe - Achieve
Strive to be the best you can be

Cardinal Way, Stafford Road, Cannock WS11 4AW
www.cardinalgriffin.org.uk
Head of Sixth Form
Mrs L Wynne-Jones 01543 509912
l.wynne-jones@cardinalgriffin.staffs.sch.uk
Sixth Form Administrator
Mrs K Hensby 01543 509978
k.hensby@cardinalgriffin.staffs.sch.uk

Strong emphasis on boosting skills

COMMERCIAL FEATURE

WE pride ourselves at Cardinal Griffin Catholic Sixth Form in Cannock on our reputation of being a small, friendly and caring community with outstanding pastoral care.

Each student is supported and encouraged to develop the skills and confidence to fulfil their potential and so we expect academic excellence.

We place a strong emphasis on educating the whole person in an environment which recognises the value and dignity of everyone. We offer a wide range of Level 3 courses that lead to both A-level and BTEC qualifications.

Essential

The last Ofsted inspection praised the standard of teaching as 75 per cent outstanding, the remainder good.

Development of independent learning skills, voluntary work and meaningful work-related learning are essential aspects of what we offer our students.

They go on to find success supported by a dedicated team who offer individual advice and guidance to help with university applications and employment. In addition to our Open Evening, applicants have the opportunity to attend our induction days in July where they sample taster lessons in subjects, giving a real insight into life as a Sixth Former. The spirit of Cardinal Griffin Catholic Sixth Form is clearly expressed in the words of our motto:

Students are offered courses that fully meet their needs, says Ofsted

Aspire – Believe – Achieve – Strive to be the best you can be.

"I have enjoyed Sixth Form," one Year 13 student said.

"If you work hard and fulfil your potential the whole experience can be rewarding, and there is nothing better than receiving an offer from a university of your choice.

"The Sixth Form also provides the perfect opportunity to make and develop friendships."

An Ofsted report in 2013 said: "Overall effectiveness in the Sixth Form is good, and achievement is rising.

"Outstanding leadership ensures that students are offered courses that fully meet their needs and that they receive the care and guidance they need to succeed."

Fireplace Elegance
Est. 1983

Special Offers
Marble & Stone Fireplaces
Choice of Design
Choice of Colours
Gas or Electric
With lights or without lights
From £699 inc.VAT

- Plaster - Carpentry - Brickwork etc.
All rubbish removed - Complete fitting service
Fireplaces made to measure at no extra cost

safe

FREE SURVEYS
EX-DISPLAY

01543 466362 /
07779 642705
www.fireplacescannock.co.uk
Unit 1, Exchange Industrial Estate,
Bridgtown, Cannock, WS11 0BW
FULL RANGE OF PLASTER COVER ETC.

O So Sweet
Traditional Sweets & Event Decor

Old fashioned
and retro sweets
Victorian sweet cart
and candy ferris wheel
Chair covers and
balloons for all occasions
Unique and handmade gifts

Supporting Birmingham Children's Hospital and Liam Keeling Memorial Fund

O So Sweet presents
The Disney Themed
CHRISTMAS PARTY
by J & J Events
Friday 4th December 7pm, Great Wryley Sports and Social Club
Tickets £6
Featuring some of our favourite characters and meet Santa

Quinton Shopping Precinct, Wardles Lane, Great Wyrley
Telephone: 01922 419411
/ososweetshop

Select Blinds
3 Vertical Blinds from £99
7 Vertical Blinds from £179
Wide range of quality fabrics
7 Roller Blinds from £249
Wood Venetians, Venetians
Select in comfort of your own home
FREE QUOTES AND FREE FITTING ON ALL BLINDS
PVC Verticals
01543 684968
Landlord Deals | Special Deals
01543 684968 | 07850 307606
email:richie4645@hotmail.co.uk

theticket
The HOTTEST Place To ADVERTISE Your Venue
To get the star treatment call one of our helpful advisors on
01902 319191

Schoolchildren pay their respects

From left, pupils Jessica, Tavi, Georgina, Georgia, Harvey, Oliver, Phoenix, Lottie, Blake, Calum and Danielle

THE Rugeley Royal British Legion invited Chase View Primary and several other schools in Rugeley to lay specially made poppy crosses at the cenotaph on Armistice Day.

The gathered schools were Fair Oak, Hagley Park, Chancel, Western Springs, St Joseph's, Etching Hill, John Bamfords and Churchfields.

Pupils were also given the task to recall the names of those who fell during conflicts. "This was a very poignant moment as it helped to demonstrate that these men were husbands, fathers or sons within families that were left behind," Andy Minott, headteacher at Chase View, said.

"It also helped the gathered congregation understand the importance of the sacrifices for a better world that these men had made."

Tragic motorcyclist named

A 25-YEAR-OLD motorcyclist who died after his bike hit a lamp post has been named as Daniel Manning.

His family have paid tribute to the 25-year-old, who was riding an off-road motorbike along Springhill Road, Burntwood, on Sunday, November 8 when he veered off and crashed. In a statement, the family said: "Danny will be truly missed and we treasure all the memories we have.

"He brought joy to all and touched the hearts of everyone he met. He is sorely missed."

The crash, at 8.45am, happened near Mr Manning's home in Redwood Drive.

Springhill Road was closed for more than two hours while emergency services worked at the scene.

Paramedics were at the spot within minutes but he was pronounced dead at the scene.

Sgt Ian Tanner said: "Our investigation into this collision is ongoing but we do not believe any other vehicles were involved.

"The road remained closed until around 11.15am while specially trained officers carried out a detailed investigation at the scene."

He appealed to anyone who saw the collision or saw the bike, a black Shineray, before the accident to contact Staffordshire Police on 101.

Daniel Manning

GREAT DEALS AT NORMAN DAVIES TV

SAMSUNG UE40J5000
40" Full HD LED TV
Freeview HD
Picture 200Hz PQI
2 HDMI,USB
SPECIAL OFFER
Only £279.99

SAMSUNG UE40JU6000
40" 4K UHD
Smart LED TV
Freeview HD
3 x HDMI, USB
SPECIAL OFFER
Only £499.99

INDESIT IWB71251eco
Washing Machine
7Kg Load
1200 Spin Speed
Delay Timer
Variable Spin & Temp Controls
A+ Rated
Only £199.99
FREE LOCAL DELIVERY

Hotpoint WMBF742P
Washing Machine
7Kg Load
1400 Spin Speed
Delay Timer
Variable Spin & Temp Controls
A++ Rated
Only £249.99
FREE LOCAL DELIVERY | 10 YEAR PARTS GUARANTEE

BOSCH WAB28162GB
Washing Machine
1400 Spin Speed
6Kg load
Speed Perfect Time Saver
LED Display
A+++ Rated
Only £269.99
FREE LOCAL DELIVERY | 2 YEAR GUARANTEE

DYC890NB
Condenser Tumble Dryer
9Kg Load
Energy Rating B
10 Drying Modes
40 min Rapid
Only £219.99
FREE LOCAL DELIVERY

Norman Davies
TV & Video Ltd
t. 01543 506834
www.normandaviestv.co.uk
176A Walsall Road | Cannock
Staffs | WS11 0JL

www.suddz.co.uk
Supply Only or Full Installation
KITCHENS or BATHROOMS
3D DESIGN SERVICE
We guarantee to beat any quotation on a like for like basis*
*Terms & Conditions Apply
0% VAT FOR VAT FREE QUALIFYING CUSTOMERS
(Terms & Conditions Apply)
Suddz Bathrooms & Kitchens
Units 2/3, Smarts Business Park, Chase Road, Brownhills,WS8 6JN
Opening Hours - Mon, Weds, Thurs and Fri 9am-5pm, Tues 10am-3pm, Sat 9am-4pm
Call now for a FREE, no obligation quote: 01543 379670

CHATWIN JEWELLERS
PRE RETIREMENT SALE
20% OFF all marked prices including our extensive range of second hand jewellery unless already disounted, a large range of Sekonda watches with 50% OFF and 50% OFF all remaining swarovski stock
CASH FOR GOLD
High prices still being paid for your unwanted jewellery
SILVER GOLD SOVEREIGNS
7 Cannock Shopping Centre, Cannock WS11 1WS 01543 468211

Leather World
WALSALL
Winter Specials
Real Leather Side Body Bags
RRP £59.95
£19.99
Sheepskin Mittens
Assorted Colours
RRP £24.99
£9.95
Stockists of
RADLEY
Sheepskin Jackets
RRP £349
from £99.99
10% OFF WITH THIS VOUCHER EXCLUDING SPECIAL OFFERS
Unit 18, The Arcade, Digbeth, Walsall Town Centre
WS1 1RE
Tel: 01922 725627
Made to Measure and Leather Repair Specialist
Opening Times:
Mon - Sat 10am - 6pm
Sun 11am - 4pm

Get ready for the craic with Irish music festival

By Danny Farragher

A host of venues in the Midlands will be going green next week just for the craic.

However, this time it's nothing to do with the environment because Birmingham is hosting its first Tradfest which will celebrate Irish traditional music.

Thefestival will be four days of music running from November 26 to 29 across venues centred around the Irish quarter in Digbeth. The shenanigans will be taking place at The Irish Centre, The Crossing, Molloy's Ceol Castle, The Old Crown, St Anne's Hall, The Spotted Dog, Cleary's, The Bull's Head and the White Swan.

A host of artists who are booked to play include Mike McGoldrick, Dezi Donnelly, Jim Murray and John Joe Kelly, Mary Bergin, The Damien O'Kane Band, May Monday, the Mairtin O'Connor Trio, Karen Tweed & Adrian Burns, Sean Kane and the McEvoys. There will also be album launches from The London Lasses with Chris O'Malley, Patsy Moloney and Karen Tweed & Adrian Burns.

Renowned

Renowned Irish flautist,who comes from Manchester, McGoldrick made his name with, among many projects, Scottish band Capercaillie and plays the tin whistle and uilleann pipes.

He is a regular on the long-running Transatlantic Sessions and has toured extensively as part of McGoldrick, McCusker & Doyle.

This time he will be playing as part of McGoldrick, Donnelly, Murray and Kelly.

Singer/songwriter O'Kane is no stranger to the Midlands, he has played Birmingham and Wolverhampton as part of his wife Kate Rusby's tour. This time he is bringing his own band.

The expert banjo player, who will be running one of the workshops on the instrument, has this month released Areas of High Traffic, his first solo album for five years.

Ulsterman and honorary Yorkshireman Damien O'Kane will be playing the Tradfest

The album is O'Kane putting a modern slant on traditional tunes which are linked to both his own story of leaving Northern Ireland and about immigration in general.

The festival will include many workshops focusing on traditional music skills with many of the artists on the bill passing on their expertise.

There will also be the first Molloy Award handed out.

The award aims to find and reward the best young talent within Irish traditional music and is named after Anne and Pat Molloy who were great teachers of Irish music in and around Birmingham. The finalists for the award are: Athrú, Élan, Mearganta, Obtuse and Out The Gap. It will be presented on November 28 in The Munster Suite of the Irish Centre, doors open 3pm.

Anyone wanting the enjoy the festival can buy weekend tickets, although these are selling very well, or get them for an individual day or for a particular concert through the Tradfest website www.birminghamtradfest.co.uk

MOST TILES IN STOCK!
A beautiful selection of wall and floor tiles for your home...
JACK LIVESEY TILES
Your Independent Local Tile Specialist For Over 30 Years
Unit 26, Martindale, Cannock, Staffs, WS11 7XN
Tel: 01543 504 731 www.jlceramics.co.uk
Open: Monday-Friday 8am-5pm Saturday 9am-5pm Sunday 11am-3pm

FRIGHTENINGLY GOOD DEALS FROM YOUR LOCAL HiQ
MONSTER TYRE SALE NOW ON*

Budget tyres

155/70R13	75T	£27.95
165/65R13	77T	£29.00
165/70R14	81T	£31.95
175/65R14	82T	£28.95
185/55R15	82V	£31.00
185/60R15	84H	£31.95
185/65R15	88H	£34.95
195/50R15	82V	£34.00
195/55R15	85V	£38.00
195/60R15	88V	£34.95
195/65R15	91V	£34.95
195/45R16	84V XL	£40.25
205/55R16	91V	£37.00
215/55R16	97W XL	£39.25
205/50R17	93W XL	£43.00
215/50R17	95W XL	£44.00
225/45R17	94W XL	£40.00
225/40R18	92W XL	£42.00

GOODYEAR Performance tyres

175/65R14 82T	EfficientGrip Compact	£39.00
185/55R15 82H	EfficientGrip	£63.00
185/60R15 84H	EfficientGrip Performance	£59.00
205/55R16 91V	EfficientGrip Performance	£59.00
225/45R17 91Y	Eagle F1 Asymmetric 2	£76.00
225/40R18 92Y XL	Eagle F1 Asymmetric 2	£88.00

DUNLOP Performance tyres

175/65R14 82T	Street Response 2	£39.00
185/55R15 82H	Sport BluResponse	£63.00
185/60R15 84H	Sport BluResponse	£59.00
205/55R16 91V	Sport BluResponse	£59.00
235/40R18 95Y XL	Sport Maxx GT	£110.00

FALKEN Performance tyres

185/65R15 88H	Falken 914	£46.00
195/65R15 91V	Falken 914	£46.00
215/55R16 97W XL	Falken 914	£76.00
225/45R17 94W XL	Falken 914	£68.00
225/40R18 92W XL	Falken 914	£76.00
235/40R18 95Y XL	Falken 914	£94.00

MOT ONLY £30**
Up to £50 Love2shop vouchers when you purchase Goodyear winter tyres
Shockingly low price, same great service!
HiQ EASY TYRE & AUTOCENTRES
HiQ Cannock
Corner of A5 Watling Street and Walkmill Lane, Bridgtown, WS11 0BG
01543 500520
Open:
Mon - Fri 08:30 - 17:30
Saturdays 08:30 - 16.00
Sundays 10.00 - 14.00
www.easytyreandautocentres.co.uk
HiQ Fast fit you can be sure of
Tyres • Exhausts • Brakes • Batteries • Servicing • MOTs
*Terms and conditions apply. Please see in-store for full details. Prices shown are sales prices. Subject to availability. Call to avoid disappointment and for other tyre sizes not shown. **Discount applied to VOSA recommended retail price of £54.85 class 4 passenger vehicles up to 8 seats. Offers end Monday 30th November 2015.

Gym launches clothing

WORKERS at a gym in Rugeley have launched their own clothing line. The staff at Legends Gym unveiled the products at an event which saw models showing off the new clothes, while giving visitors the chance to look around the gym and test out the equipment. Owner Reena Sahota said: "When we first opened, we gave away around 80 T-shirts. Since then, a lot of people have been asking after them, so now they'll be able to buy them." The gym, which is on the Waterside Business Park in Wheelhouse Road, Rugeley, is open from 6am until 9pm. Call 07828 205179 for details.

Action plan to protect roads from lorry chaos

LORRIES and HGVs are using roads in Staffordshire that are 'simply not wide enough', prompting a plan to 'protect our roads'.

Council bosses are set to put together a plan on how to combat problems on the roads following complaints from residents across the county.

During an inquiry session conducted by a Staffordshire County Council select committee, bosses discussed introducing weight restrictions on roads in the county and imposing traffic regulations, but admitted they faced a 'huge' challenge in changing road regulations.

By Jordan Harris

During the meeting it was said that residents have raised concerns with councillors across the region regarding 'pinch points' on residential roads and HGVs creating noise concerns and traffic problems.

It was revealed at the meeting that the county council received 124 requests last year to look at imposing weight restrictions on various roads across the county.

Hope

Councillor Michael Lawrence, who represents Cheslyn Hay, Essington and Great Wyrley, said: "Because of our location, we have to put up with so many HGVs passing through different parts of Staffordshire for business reasons and because of road layouts in certain areas, they are using roads that just aren't suitable.

"I would support the county council with their work and I hope something can be done to help solve this problem.

"In my area, we are certainly suffering with overuse of HGVs on our roads, particularly with them coming off the motorway."

Councillor David Loades, who chaired the meeting, said: "This is not just a problem for Staffordshire, it is a national problem, we are simply shining a light on it.

The evidence we have heard today and in the past proves that some of the roads these HGVs are going down are simply not wide enough. We need to look at what measures we can take to protect our roads in Staffordshire from overuse by these vehicles.

"The guidelines aren't straightforward on this, and we face a huge challenge in respect to enforcing any changes we think may work, as well as financing them.

"We also need to consider the importance of the work being carried out by the people driving these lorries, often supplying our food and clothing stores, as well as other items we rely on."

During the inquiry session, bosses discussed how any proposed road regulation changes would affect business in the county, and the council's current freight strategy, and how future plans for the HS2 development could increase problems with HGVs.

The committee decided it would formulate a plan of action, although it could not commit to a timescale.

Team is looking to win millions to help boost jobs

MORE than £11million funding could be heading to Staffordshire to help people get into work – and organisers are looking for applications.

Team Staffordshire has confirmed it will bid for the money through the Building Better Opportunities Fund this month.

If successful the group, made up of 12 organisations, including the Staffordshire Chambers of Commerce, NHS and Local Authority support, will get money to support people into work or activities such as work placements and volunteering.

The cash is a combination of European Union Structural Investment Funds with Big Lottery Funds.

It would pay for people to be trained to get them ready for the world of work.

Organisers say they want to target those who are a long way from being ready for employment because of health problems or for other reasons.

Garry Jones, chief executive of support body Support Staffordshire, said he was delighted with the hard work of the bidding team.

The applications are due to be submitted by the end of this month and Team Staffordshire will hear how it fared in the New Year.

EUROFIT AUTOCENTRES
InCentre | Online | Mobile
This Month offer
MOT CLASS 4 ONLY
£19.95
Offer available at Cannock branch only.
Offer Expires: 30th Nov 2015
FREE Winter Health Checks
Simply visit your local centre or logon to the new Eurofit website to book your FREE winter check.
£10.00 OFF
Claim £10 off any of our services when you spend £50 or more. Offer excludes Tyres, Batteries & MOT's.
LOWEST PRICE PROMISE GUARANTEE
Cannock
40a Longford Rd, Bridgtown, Cannock WS11 0DF
T: 01543 500 555
Branch Opening times
Mon - Fri: 8.30am - 5.30pm | Sat 8.30am - 2.30pm
You can book online: eurofitautocentres.co.uk
Offers cannot be used in conjunction with any other offer. Offer expires 31st March 2016. *Subject to availability. Terms & conditions apply.

FOCUS ON BURNTWOOD

Hoard team pick up top award

CONSERVATIONISTS behind the Staffordshire Hoard have been presented with an award.

The team from Birmingham Museums Trust is celebrating after picking up one of the top awards in the conservation sector.

The Pilgrim Trust Award for Conservation 2015 was presented at the Icon Conservation Awards. Their project was described by judges as the 'poster project' of the sector. The team received praise for their public engagement and for raising the profile of conservation,

The award is one of the most coveted in the heritage and conservation sectors and was awarded by a judging panel from the Institute of Conservation.

The hoard

Dryer man drums up charity funds

A MARATHON runner from Burntwood has found a unique way to up the ante – by strapping a four stone tumble dryer to his back.

That is the length Phil 'The Tumble Dryer' Box goes to in order to raise money for his nephew and step-brother who suffer from the debilitating condition Polycystic Kidney Disease (PKD).

The 29-year-old from Oakdene Road said he started running a few years ago simply to 'clear his head' but having realised he had a natural talent for it he soon ran out of ways to make it more challenging.

Pains

He said: "I thought 'What am I going to do now?' Eventually it just came to me: 'I'll try it with a tumble dryer on my back'. I was in the kitchen and it was just staring me in the face."

Remarkably, the carpenter and joiner was told to 'calm down' by doctors in December after he was admitted to hospital with chest pains and a suspected heart attack. But undeterred, he was out a week later scampering around Chasewater.

And when he came up with the idea of the tumble dryer – partly inspired by another runner called Tony the Fridge – he did not exactly ease himself in. Instead he took on three marathons in three days managing to carry it for around half of the distance. He has already generated more than £1,000 for the PKD charity through various running events. Both his step-brother Craig Turner and four-year-old nephew Charlie Turner have the disease.

Phil Box in training for his next challenge

Phil's next challenge is on Sunday when he will be running on a treadmill – without the tumble dryer this time – at Burntwood Leisure Centre for the venue's entire opening time of14 hours and 30 minutes.

To sponsor him text 'Tumb85' followed by the donation amount to 70070.

Group celebrates first birthday

BURNTWOOD Pandas celebrated its first birthday on November 5.

The post-natal depression support group has been contacted by more than 30 mothers in its first year.

It meets on Thursdays between 10am and11.30am at the Spark Springhill centre in Burntwood.

Affiliated to the charity Pandas, it aims to provide a welcoming environment for peer support.

Group leader Rachael Woods said: "Our aim at Burntwood Pandas is to provide a safe place where moms can come and meet other moms who can relate to the same issues and talk openly."

For more details about the group call Rachael on 07970 820374 or visit www.pandasfoundation.org.UK

If you receive a Mobility Allowance* then you qualify for
NIL ADVANCE PAYMENT on selected Vauxhall models
WORRY-FREE MOTORING ASSURED
New Zafira Tourer Design
• USB Connectivity • Cruise Control • Electric Windows • Power Steering • Digital Radio • 7 Seats
Available to Motability Customers from NIL ADVANCE PAYMENT PLUS INCLUDES PARKING SENSORS
New Mokka Exclusiv
• Available in Manual or Automatic • Bluetooth functionality • Cruise control, USB connection with iPod control • Digital radio • Electric foldable door mirrors
Available to Motability Customers from NIL ADVANCE PAYMENT PLUS INCLUDES PARKING SENSORS
New Model Insignia SRi Hatchback
• Bluetooth • USB Connectivity • Cruise Control • Alloy Wheels
Available to Motability Customers from NIL ADVANCE PAYMENT PLUS INCLUDES PARKING SENSORS
Motability Dealer Awards 2014
Please contact our Motability Specialist Julian Brieger:
01543 414 466
and let them uncomplicate matters for you.
• Use your mobility allowance
• Breakdown recovery
• Road tax & insurance
• Servicing and maintenance
• 60,000 mileage allowance
• Specialist advice
• Part exchange welcome
NEW CORSA, MERIVA & ASTRA Available from NIL ADVANCE PAYMENT including some Automatic models
Bristol Street Motors
A Great Deal More For You
Lichfield
Eastern Avenue, Lichfield, Staffordshire WS13 7SA
Tel 01543 414 466
VAUXHALL
Follow us on
www.bristolstreet.co.uk
Official Government Test Environmental Data. Fuel consumption figures mpg (litres/100km) and CO2 emissions (g/km). Vauxhall range: Urban: 14.4 (19.6) - 67.3 (4.2). Extra-urban: 27.4 (10.3) - 91.1 (3.1). Combined: 20.6 (13.7) - 80.7 (3.5). CO2 emissions: 324 - 94g/km.
The detailed information above has been supplied by the manufacturer. Models shown for illustration purposes only. *If you receive either the higher rate mobility component of disability living allowance (HRMC DLA), the enhanced rate of the mobility component of personal independence payment (ERMC PIP), the war pensioners' mobility supplement (WPMS) or the armed forces independence payment (AFIP) you may be eligible to join the motability scheme.

Prison officer locked up over steroids plot

A PRISON officer from Burntwood who plotted with an inmate to smuggle steroids into Oakwood Prison has been locked up.

Ex-Royal Marine Matthew Taylor was jailed for one year and nine months for the 'terrible breach of trust'. The 23-year-old, from Kestrel Court, was to be 'paid handsomely' for bringing a package of illicit steroids into the prison near Wolverhampton.

He had linked up with 'career criminal' Mark Clarke in the wing of the jail he was supervising, using Clarke's partner Donna Duffus on the outside. The plan never materialised – either because Taylor got cold feet or wanted more money – but his phone calls to Duffus had already been monitored and recorded, said Miss Balvinder Bhatti, prosecuting, at Stafford Crown Court.

Taylor admitted conspiracy to supply a prohibited article and misconduct in public office. Judge Jonathan Gosling told him: "This was a terrible breach of trust."

Heroin

Clarke, aged 47, of Bridgewater Close, Walsall Wood, was jailed for 30 months. He admitted conspiracy and attempted burglary at a neighbour's house. His partner Duffus, aged 39, of the same address was given a 12-month community order.

The court heard that Clarke, who once had an £80-a-day heroin habit, had 28 convictions for a total of 94 previous offences, and was in Oakwood serving a 42-month sentence at the time of the conspiracy.

Mr Neil Gerrity, for Taylor, said he was 20 when he was recruited by G4S. "Here we have a naive young man, dealing with people more than twice his age," he said.

Mr David Swinnerton, for Clarke, said: "He's been a career criminal and institutionalised. He was brought up in a school of criminals in a care home, using drugs from a very early age."

The defendant was released from prison in February this year and was doing well, with access to drug rehabilitation, until October when he committed the attempted burglary in the street where he lives.

Drew shows she's a winner

District Governor Chris Aked congratulates Young Ambassador winner Drew Morgan together with event organiser Kate Barlow

A RUGELEY sixth-form student has won a Young Ambassador of the 21st Century competition organised by Lions International.

Drew Morgan gave a presentation on her voluntary activities which included fundraising to self-finance a working holiday to Peru where she helped build a school, working in a local charity shop for more than 50 hours, and helping in her spare time teach English to a young student, and getting involved with numerous Rugeley and District Lions activities. Lions International develops a number of schemes to support young people get actively involved in the welfare of the community.

The Young Ambassador of the 21st Century competition is held annually for young people aged between 15 and 18 to showcase their involvement in community work.

Drew, who hopes to be a teacher, won the district competition which was open to more than 60 Lions clubs. She will now go to the national competition in February to compete for a £1,000 bursary to go towards her chosen charity.

CANNOCK RUGELEY HEDNESFORD PENKRIDGE BURNTWOOD

SHOWROOM NOW OPEN!

Improving homes for over 25 years...

We design...We manufacture...We supply...We install

* ALUMINIUM/UPVC WINDOWS * CONSERVATORIES * DOORS * ROOF LANTERNS
* TILED CONSERVATORY ROOFS * ALUMINIUM/UPVC BI-FOLD DOORS * SOFFITS, FASCIAS & GUTTERING

ALL MADE TO MEASURE ALL BUILDING WORK

To arrange your free
No Pressure
No obligation quote,
please telephone or visit
our showroom today!

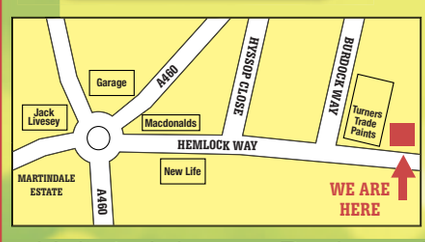

Star Gazer
Windows, Doors & Conservatories

Unit 4, Advance Business Park, Burdock Close, Cannock, WS11 7FG

Showroom Open: Mon-Fri 9am - 5pm Sat 10am - 1pm

Tel: 01543 578333 / 07881 225336
(office hours) (anytime 24hrs)

LICHFIELD STAFFORD NORTON CANES HEATH HAYES CHESLYN HAY

GREAT WYRLEY BROWNHILLS WALSALL CANNOCK RUGELEY HEDNESFORD PENKRIDGE BURNTWOOD LICHFIELD STAFFORD NORTON CANES HEATH HAYES CHESLYN HAY

'GIVE A STRAY A CHRISTMAS DINNER APPEAL'

- We are appealing to anyone who would be able to donate towards our very worthy cause.
- We are looking for Cat, Dog, Rabbit foods.
- Beds, Blankets, Bowls
- We have a donation boxes in the waiting rooms of our Cannock, Bloxwich and Tamworth branches.
- All foods will be divided up and donated out for Christmas to local animal charities.

Melbourne Veterinary Centre
60 Hednesford Street, Cannock
Open Monday - Friday 8am - 8pm, Saturday 9am - 6pm, Sunday Closed
01543 502197

Protect pets from festive hazards

COMMERCIAL FEATURE

DURING the Christmas period our home environments are altered in many ways. It is important that we are made aware of the dangers of Christmas so as to ensure that our pets are safe and happy over the festive season.

The most common dangers of Christmas are as follows:

1 Christmas puddings: Can contain grapes/raisins which are toxic. If they are eaten by our pets they can cause severe kidney problems. They are also high in fat and alcohol so therefore can cause gastrointestinal problems for our pets.

2 Christmas trees and festive plants: It is essential that pets are not left alone with a festive plant. Dogs and cats can eat parts of the tree which can be toxic, they can play with decorations which can be dangerous or can tread on pine needles, causing skin problems. It is a good idea to vacuum daily to ensure no leaves or pine needles are around.

3 Chocolate/Alcohol: It is important that people are aware that chocolate and alcohol are toxic to dogs and cats. There is a special type of chocolate formulated for dogs and cats that is safe to be eaten.

4 Bones/change in diet: Please do not feed your animal's bones or anything fatty over Christmas. The reason for this is; bones can cause a blockage which can be a life-threatening emergency, and a change in diet that is fattier can cause a serious illness called pancreatitis.

5 Nuts: Most nuts are not designed to be eaten by dogs and cats. Macadamia nuts in particular are important to be avoided.

Please visit our website at www.melbournevets.co.uk or our Facebook page for more information.

This advice is not a substitute for a consultation with a vet and is only intended as a guide.

Staff at Melbourne Veterinary Centre in Cannock are hoping for a safe Christmas

THE TILED CONSERVATORY ROOF COMPANY
SupaLite

Is your conservatory

too HOT in summer or too COLD in winter?

Save Energy, Conserve Heat and Add Value to your Property.

The Supalite Roof System has been designed to be installed as a retro fit onto your existing conservatory window frames, converting your existing conservatory into a room you can use and heat efficiently all year round.

We will work in partnership with the Local Authority to ensure that the building notice will be issued, all works carried out will conform to building regulations and once completed a certificate of completion will be obtained on your behalf.

registered LABC

Building control notice is mandatory, if in doubt please call your local building control office.

• A CHOICE OF TILES AND COLOURS • INTERNAL VAULTED CEILING WITH PLASTER FINISH.
• LARGE ROOF VENTS AVAILABLE FOR MAXIMUM LIGHT • ALL ELECTRICS CERTIFIED

We believe that a Supalite roof conversion would add value to your property and the value added could make the expence cost neutral.

We can also replace your existing frames and doors if required and carry out any Door & Window, Facias, Soffit & Gutter replacement, so please ask for details.

We are the only Supalite approved installers in the Midlands

www.thetiledconservatoryroofcompany.co.uk
Email: info@thetiledconservatoryroofcompany.co.uk
Contact us on 01922 457470

Midland Central Heating Ltd
Midlands Premier Heating Company
10 YEAR GUARANTEE
WORCESTER Bosch Group
Accredited Installer

Finance Options are now available on all Worcester Greenstar Boilers

Finance Solution - Examples

10 Years Finance Example	
Cost of Installation	£2000
Deposit (Optional)	£500
Amount of Credit	£1500
Representative APR	9.9%
Duration (months)	120
Monthly Payment	£19.40

2 Years Interest Free Credit Example	
Cost of Installation	£2000
Deposit (Optional)	£200
Amount of Credit	£1800
Representative APR	0%
Duration (months)	24
Monthly Payment	£75.00

Other finance and payment options are available subject to status. Finance is provided by Hitachi Capital (UK) PLC. Hitachi Capital (UK) PLC is authorised and regulated by the Financial Conduct Authority.

Visit our showroom with onsite parking

Which? Trusted trader
www.midlandcentralheating.co.uk
21 Park Road, Cannock, WS11 1JN Tel: 01543 897010

CARPET ROLL SALES

NEW

8mm V-GROOVE LAMINATES £10 sq mtr

80/20 60% Twist £9.95 per sq mtr

WILTON'S from only £6 per sq mtr

FREE Estimates

FREE Measures

CARPET YOUR ROOM from only £49 LARGE CHOICE OF SIZES

CRS

100's of Rolls to choose from • The LOWEST Prices Guaranteed • Any genuine quote beaten!

PLUS SAVE UP TO 80% OFF ROOM SIZE ROLL ENDS

GUARANTEED FITTING BEFORE CHRISTMAS

CRS WALSALL
Day St Walsall, WS2 8EJ
01922 621800

CRS CANNOCK
Walsall Rd, Cannock WS11 0JH
01543 431321

WOLVERHAMPTON
2-3 The Parade Cannock Rd, WV10 8PZ
01902 733366

STONECROSS
215 Walsall Rd, Stonecross West Bromwich B71 3HS
0121 588 5904

CANNOCK & WALSALL STORES ARE OPEN SUNDAY'S 10-4PM web: www.crscannock.com

QUEEN BLINDS

Mix & Match Vertical Blinds Or Roller
3 for £100
72" x 72"

Vertical Blinds
3 for £79
Up to 72" x 72"

Roller Blinds
3 for £119
60" x 60"

We provide Venetian, Roman, Roller, Vertical, Velux, Pleated
Supplied & Fitted within 5 days
OPEN 6 DAYS A WEEK
8.30AM TILL 7PM
FREE MEASURING & FITTING
12 Month Guarantee Terms & Conditions Apply

Full Conservatory Blinds Fitted
£189
Vertical Only

Find us on Facebook
FREEPHONE
Call: 0121 285 5155
Text: 07707 435964 www.queenblinds.co.uk
0800 907 8631

Take the pane away from fitting blinds

COMMERCIAL FEATURE

QUEEN Blinds has established itself as one of the West Midlands' leading blinds manufacturer and supplier.

We have built our reputation with our uncompromising focus on customer service, being one of the only manufacturers to maintain our commitment to delivering all orders within the best possible time.

Please take a look through our website to appreciate just how comprehensive our product range is.

Queen blinds offers a complete design and fit service.

We are not just a blinds retailer, we provide you with a complete blind fitting service.

Design

This starts with a free, no obligation quotation.

One of our experienced agents will visit you on site and will measure your windows.

He or she will then offer you a helpful advisory discussion regarding the fabric and design of your choice from the samples offered including bespoke blinds.

We then manufacture the blinds ourselves and install them safely and securely in your home.

We provide made to measure window blinds that completely combine the function of a vertical blind and the control of the light.

We provide you with a broad choice of transparent, blackout fabrics, aluminium and PVC louvres.

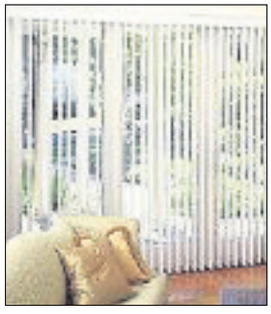
Vertical blinds are among available

Queen roller blinds are a winner

Queen supplies and fits Roman blinds

Maybe Venetian blinds are your style

The fabric louvres are available in 89mm only and are presented in a wide range of colours.

Please visit our Facebook page for our positive feedback and recommendations. Our customers have left excellent reviews because we provide excellent workmanship coupled with outstanding customer service from start to finish.

Get Ahead of the Game at The JCB Academy

THE JCB ACADEMY
Developing engineers and business leaders for the future

Behind every successful student is a great school!

Providing excellent business and engineering education for 14 - 19 year olds
You are invited to visit one of Staffordshire's top performing academies, meet the Principal, staff, students and take a tour of our excellent facilities.

Our track record:

- 100% of our GCSE students achieved A*-C in engineering, 86% Mathematics and 75% English
- Over 50% of our A level students achieved grades A* - B
- Our students make exceptional progress both academically and in developing work life skills with 100% of our students going on to apprenticeships, employment or further education

We offer:

- Specialist engineering and business education including business and engineering A levels, BTECs and diplomas.
- Unrivalled links with industry and commerce partners.
- Small class sizes.
- A wide range of extra-curricular activities and trips.
- Organised transport to and from the Academy.

Book online today at www.jcbacademy.com to reserve your place or call 01889 506100 for more information.

Morning and Evening Open Events

A good School with Outstanding Features - OFSTED

The JCB Academy,
Mill Street, Rocester, Staffordshire ST14 5JX

Revival of Broadway classic is on the way

Coming to Birmingham — a scene from Frank Loesser's colourful New York musical Guys And Dolls, set in the early 1950s

BILLED as the most perfect musical comedy ever, much-loved classic Guys And Dolls comes to Birmingham's New Alexandra Theatre from Tuesday, November 24 to Saturday, December 5.

The Alex hosts this highly acclaimed Chichester Festival Theatre production prior to a limited run at the Savoy Theatre in London's West End.

Joining Sophie Thompson as Miss Adelaide and Jamie Parker as Sky Masterson, are David Haig as Nathan Detroit and Siubhan Harrison as Sarah Brown.

Guys And Dolls will see Sophie Thompson and David Haig perform together for the first time since their comic pairing as bride and groom, Lydia and Bernard, in the British smash hit film, Four Weddings And A Funeral.

Vibrant

A joyous and vibrant celebration of New York, Guys And Dolls first premiered on Broadway in 1950 and captured the optimism and energy of post-war America.

Based on 1930s stories by American journalist Damon Runyon, renowned for his vivid depictions of the gamblers, hustlers and nightclub singers of New York, this multi award-winning musical features some of Broadway's greatest numbers including Luck Be A Lady and the show-stopping Sit Down You're Rockin' The Boat.

Guys And Dolls is directed by Gordon Greenberg with choreography by Cuban dancer and Royal Ballet star Carlos Acosta with Andrew Wright whose credits include Chichester Festival Theatre's Singin' In The Rain.

See www.atgtickets.com/venues/new-alexandra-theatre-birmingham or call 0844 8713011.

FASHION FACTORY
UNIT 5
WYRLEY BROOK PARK
CANNOCK WS11 0XF
01543 466000
MASSIVE RELOCATION
SALE
EVERYTHING MUST GO
Closes 26th November 2015
Cmd 20% off Everything
Alexara Alexara Ladieswear Clearance from £4
klass Clearance Lines from £10
ROMAN ORIGINALS Clearance Lines from £10
Gabicci Buy any 2 and Save 20% off
PAVERS 70% off Everything
SKOPES At least 20% off All Lines
WOOD'S Gifts 50% off everything
Whilst we are looking for a new site in Cannock, customers can use their loyalty cards and gift cards at our Stafford store at Gaolgate Street, ST16 2BP

WHEN YOU CARE FOR HEATING IN YOUR PROPERTY MAKE
WRPM
YOUR NO. 1 CHOICE...
Why shop anywhere else?
WORCESTER Bosch Group
Ferroli
Vaillant
Boilers from £429
WRPM 102-103 WALPOLE STREET, WOLVERHAMPTON WV6 OAS
Telephone: 01902 422 352/4/6 | www.wrpm-uk.com

College to showcase its courses

The new 'We speak your language' prospectus

An artist's impression of the new £5.4million AgriSTEM Academy

South Staffordshire College staff put on emoji masks as they prepare for the launch of the prospectus campaign which will get under way at the Open Events being held from November 23 to 28

COMMERCIAL FEATURE

WITH the new academic year now well under way, the ever popular South Staffordshire College Open Events are back.

They are shaping up to be an exciting affair, with the promise of the launch of a fantastic range of new courses, multi-million pound facilities and a fun, new emoji-based full-time prospectus campaign.

Running at all of the college's campuses in Tamworth, Lichfield, Cannock and Rodbaston from November 23 to 28, the events, which provide visitors with the chance to tour the state-of-the-art facilities, find out more about the range of courses and apprenticeships on offer and meet tutors and students to gain an insight into life @southstaffs, are the perfect opportunity for those who are currently working towards their GCSEs or A-levels to gain advice on their next steps.

Thanks to the success of last year's events, visitors can look forward to 'back by popular demand' have-a-go activities which provide an opportunity to try their hand at a subject of their choice.

Attendees will be among the first to find out about the new range of courses, including Retail and Merchandising, Engineering and Land-based Technology – which will be delivered at the college's brand new AgriSTEM Academy.

Opening next September at the Rodbaston campus, the £5.4 million AgriSTEM Academy will deliver some of the most cutting-edge learning facilities for the Advanced Manufacturing & Engineering (AME) and the Agricultural Engineering & Technology (AgriTech) sectors in the country.

Home to an advanced mechatronics lab, agricultural and construction vehicle simulator, renewable energies workshops and much more, demand for places in the new Academy is already building. This development is the latest in a long line of impressive facilities opened by the college.

Following the opening of the innovative, £6m Cannock campus and double award-winning Foster Learning Centre, in the last year alone, the college has also opened a new Advanced Manufacturing and Engineering (AME) Hub in Tamworth and 'Futures@SSC', a £1.4m specialist facility at Rodbaston campus for those with complex learning needs. It has also reinvented its Learning Resource Centres at all campuses, installing the latest, pioneering technology.

The introduction of hundreds of sleek new Chromebase desktop devices that run the latest Google Chrome systems mean students enjoy split-second access to the internet and all of their applications and documents and can collaborate and share their work in just a single click of a button using Google Apps for Education.

For the fun-loving among us, perhaps most exciting of all is the launch of the new emoji-based prospectus campaign. Entitled 'We speak your language', the campaign is the brainchild of Tamworth-based graphic design and marketing consultancy Fiftytwo Degrees North and was created to reflect the fun personality of the college and connect with young people in a way they understand.

From emojis and hashtags to abbreviations and more, this visually engaging, light-hearted campaign provides prospective learners with the information they want in 'snackable' chunks.

For those interested in university-level courses or adult learning, there will also be staff on hand to offer advice on these areas too. From degree programmes to evening classes, there is something for everyone @southstaffs.

With all of this on offer, plus much more, the open events are a great opportunity to check out the college for yourself. You can either pre-register your attendance by visiting www.southstaffs.ac.uk/open-events or simply drop in on the dates and times below:

Monday, November 23, Cannock – The Green 6pm-8pm, and Torc 6pm-8pm; Wednesday, November 25, Tamworth 6pm-8pm; Thursday, November 26, Lichfield 6pm-8pm; Saturday, November 28, Rodbaston 10am-1pm.

Applications for September 2016 are already open.

Applying is easy and can be done online in just 25 seconds.

Keep up to date with the latest news from the college via social media. Find us on Facebook: SouthStaffordshireCollege and follow us on Twitter: @southstaffs

CHRISTMAS DELIVERY
SALE ENDS SUNDAY 5PM

Arrange your FREE home design consultation on 01543 621 000

Save over £1200 with FREE Caple Appliances in time for Christmas

normally £98
CH600SS

normally £155
C704G

normally £293
C2214

normally £324
RBL3

normally £337
RBF3

when you spend £4500

Cannock Showroom

Our exceptional showroom is open 7 days a week

Unit 10B
Voyager Drive
Orbital Retail Park
Cannock, WS11 8XP

Mon to Fri 9.30am - 6pm
Sat 9am - 6pm
Sun 10am - 4pm

Call us on
01543 621 000

Betta Living

Representative APR 19.9% Save 60% off all Sale kitchens. *Extra 20% off all sale Kitchens. Min kitchen spend £3000. All discounts/prices apply to furniture only, excludes appliances, accessories, and fitting. All prices quoted exclude survey & fit fee. 1 x 600 tall larder unit, 1 x 500 drawer pack (3 standard drawers & 1 pan drawer), 1 x 600 built under oven housing, 1 x 1000 corner base unit with a 500 door, 1 x 1000 highline base unit, 2 x 500 wall unit, 1 x 600 wall unit, end panels, integrated dishwasher door, handles, plinth and cornice. Price excludes choice of worktop, accessories and appliances. *If you settle in full without incurring interest there is a settlement fee of £29. Betta Living is a Dean House Ltd company, which acts as a credit broker. Betta Living are authorised and regulated by the Financial Conduct Authority. All credit is subject to application and status. Terms and conditions apply.

star extra TRAVEL

STAR EXTRA TRAVEL, the travel department of the Express & Star, offers a wide range of short breaks and holidays. For your security, our tour operators are members of ABTA – the Travel Association and hold an ATOL (Air Travel Organisers Licence) for holidays by air. Prices are per person (unless otherwise stated). Please note Star Extra Travel is unable to take bookings over the telephone. Please read brochures/web pages for full description plus terms and conditions. Please go to website for latest prices and availability.
The holidays featured on this page are organised by *Riviera Travel (ABTA V4744, ATOL 3430).*

Japan

From £2,989

13 days various departure dates

Japan – an ancient culture of emperors, fierce shoguns, samurais and brutal martial arts. Yet it's also a place of gentle geishas, colourful kimonos, exquisite garden design and Zen Buddhism.

The tour covers three of Japan's capitals, both past and present: Tokyo, Kyoto and Nara. Ride on a high speed bullet train past iconic Mt. Fuji, one of the most instantly recognisable places on the planet, take a trip by aerial gondola to see the Owakudani 'Boiling Valley' and the option to stay at a typical Japanese inn, bathe in a hot spring, and see the spot where the first atom bomb was detonated.

In Tokyo see its most fascinating districts, including the shopping and entertainment mecca of Ginza and the Akihabara electronic town – home to one of the first stores devoted to personal robots. Then to the north of the city there's the scenic area Nikko National Park, relatively unknown outside Japan. Surrounded by breathtaking lakes, waterfalls, forests and hot springs, a visit is made to one of the country's most extraordinary shrines - dedicated to one of it's great Shogun warriors.

Kyoto, the capital city for over 1,000 years – and still considered to be its cultural heart has carefully retained far more of historical Japan than any other major city. With exquisite shrines, temples, Zen gardens and traditional handicrafts such as ceramics, lacquerware and calligraphy, the city is an absolute treasure-trove. Perhaps visit a private home discovering the traditional arts of origami, flower arranging or Japanese cuisine, or opt to spend a night in a 'Ryokan', a typical Japanese inn.

Nara, Japan's first capital, dates back to the eighth century. Here, traditional culture first took root and is famous for its great Buddhist monuments including a large bronze buddha as well as time-honoured festivals.

Hiroshima is forever destined to be synonymous with the world's first use of an atomic bomb and a visit is made to the Peace Memorial Park and museum, with the shattered remains of the nearby dome marking the epicentre of the blast.

The country has four distinct seasons. Winter can be very cold but springtime with its pink cherry blossom hanging everywhere is considered a great time to visit. May and June are quieter and warmer, with July and August the festival months and a time of colourful processions, whilst autumn is breathtaking with orange-hued maple trees.

Japanese food is increasingly being rightfully recognised as one of the world's great cuisines and it goes way beyond just sushi with teppanyaki, teriyaki, sashimi, yakitori, udon noodles, and a huge variety of sake rice wine. Despite what you may have heard, restaurants in Japan are certainly no more expensive than at home. On this holiday of a lifetime prepare for wonderful service, the world's politest people and be immersed in this extraordinary culture of contrasts, where the neon lights and gadgetry of huge futuristic cities live side by side with ancient shrines and hot spas.

PRICE INCLUDES:

- Return flights
- 11 nights bed and breakfast 4-star accommodation plus three meals
- Two journeys on bullet trains
- Visit the Nikko National Park
- Visit to Hiroshima's Peace Park and museum
- Scenic boat trip: Tokyo's Asakusa district to the luxury shops in Ginza
- See the volcanic Owakudani 'Boiling Valley' by aerial gondola
- Tours of Tokyo, Kyoto and Nara
- Option to stay a night in a Ryokan, a traditional Japanese Inn, learn origami, traditional flower arranging or Japanese cooking
- Escorted by a tour manager
- Single rooms subject to availability – supplement applies

California and the Golden West

From £1,799

15 days various departure dates

From the highest plateau to the deepest gorge, from LA to San Francisco, this tour showcases the very best of western USA's natural and manmade wonders.

Los Angeles is known for its glitz, glamour, celebrities and miles of pristine beaches. The city is home to some very attractive and exciting neighbourhoods like Santa Monica, Venice Beach and Pasadena, and no visit would be complete without a stroll down the famous Hollywood Walk of Fame.

Explore the laid-back atmosphere of San Diego, with it's surfing beaches and balmy climate which have made it one of America's most popular cities. Here enjoy an included tour to experience the numerous cultural attractions.

See the glittering bright lights of Las Vegas, the glow of which can be seen from 30 miles, leisurely take in the sights of this vibrant, exciting city that attracts over 40 milllion visitors a year and boasts 15 of the world's largest hotels.

Experience the stunning beauty of the Grand Canyon, Bryce Canyon, Zion and Yosemite National Parks. For many the highlight of the visits will be the opportunity to take an optional once-in-a-lifetime helicopter flight over the Grand Canyon, for spectacular panoramic views.

Visit one of the most beautiful and fascinating cities in the world, San Francisco, dominated by the Golden Gate Bridge. A final included excursion is a guided tour of the city, seeing Fisherman's Wharf, Nob Hill, Lombard Street and Union Square.

PRICE INCLUDES:

- Return flights
- 13 nights room-only accommodation plus four continental breakfasts
- Guided tours of San Diego, Los Angeles and San Francisco
- Visits to the Grand Canyon, Bryce Canyon, Zion and Yosemite National Parks.
- Visits to Las Vegas and Monument Valley
- Services of a tour manager
- Single rooms subject to availability - supplement applies

South Africa

From £1,999

16 days various departure dates

South Africa is a country five times the size of Britain and it has so much to offer the visitor, including breath-taking wildlife, stunning scenery, a huge sense of history, bustling cities plus first class food and wine.

The holiday includes 13 nights bed and breakfast accommodation in specially selected three and four-star hotels, two lunches, three evening meals and a variety of stunning excursions.

For most visitors the highlight will be a full day's game drive that brings the chance to see the sweeping savannah and muddy waterholes lined with animals, and to marvel at the incredible 150 mammal and 500 bird species that live in the Kruger National Park, including the 'big five': elephant, lion, rhino, leopard and buffalo. Rooms are reserved at the three-star superior Hippo Hollow Country Estate, located in the midst of lush forest on the banks of the Sabie River. It's open-air terrace overlooks the grounds and river, so watch out for the hippos!

Those interested in history will be intrigued by the visit to Zululand, passing through Swaziland en route, to reach the haunting battlefields of Islandlwana and Rorke's Drift. In 1879 these two battles, just a day apart, became a defining moment for the British Empire and the specialist Zulu guide will make those desperate encounters come alive.

A well-organised schedule of tours combined with free time in Cape Town, Johannesburg, in Knysna on the coast and at the Kruger National Park means everyone will experience the very heart of South Africa on this 16-day adventure.

PRICE INCLUDES:

- Return scheduled flights
- 13 nights accommodation on a bed and breakfast basis
- Three dinners, two lunches
- Visits to the Johannesburg Apartheid museum, Blyde River canyon, Kirstenbosch Botanical Gardens
- Full day Kruger safari
- Tours of Zulu battlefields, Featherbed Nature Reserve and Cape Point
- Whale-watching (depends on season)
- Winelands tour including wine tasting
- Services of a Riviera tour manager
- Single rooms subject to availability – supplement applies

India

From £1,349

11 days various departure dates

India, a unique country and civilisation, is a collection of sights, sounds, colours and experiences as well as a culture-shock of astonishing contrasts.

The jewel of this tour will surely be the Taj Mahal at sunrise. Take time to discover its combination of beauty, symmetry and history, which helps make this wonder of the world one of the most amazing monuments on the planet. Enjoy guided tours of both New and Old Delhi seeing all the major sights, including the Raj Ghat, a memorial to Mahatma Gandi.

In the abandoned city of Fatehpur Sikri there will be a guided tour of the 400-year old Moghul city. See the vast red sandstone Agra Fort, which was the headquarters of the Moghul Empire, and at the immense Amber Fort the guided tour includes seeing the sections reserved for the Maharajah's wives.

Taking the Shatabdi Express, journey to Ranthambore National Park, surely another highlight of this holiday, where there will be two safari game drives to try and spot the elusive tigers of Ranthambore along with other game.

Spend time in the 'Pink City' of Jaipur with an included tour covering some of the city's buildings. Discover the Palace of Winds and the Astronomical Observatory plus the City Palace, still home to the present Maharajah of Jaipur with it's collections of costumes, carpets, paintings and impressive armoury.

PRICE INCLUDES:

- Return scheduled flights
- Nine nights three, four and five-star accommodation
- Daily breakfasts, two lunches and five dinners
- Two game drives at Ranthambore National Park
- Visit all the major sights of Old and New Delhi
- See the Taj Mahal at sunrise
- Guided tour of Jaipur's City Palace, observatory and the Palace of Winds
- See the Amber Fort
- Guided tour of the Moghul city of Fatehpur Sikri
- Services of a tour manager
- Single rooms subject to availability - supplement applies

Certain entrance fees payable locally

For a brochure call 01902 319999 (Monday to Friday, 9am to 5pm) or go to expressandstar.com/starextratravel

CHRISTMAS DELIVERY SALE ENDS SUNDAY 5PM

Arrange your FREE home design consultation on 01543 621 000

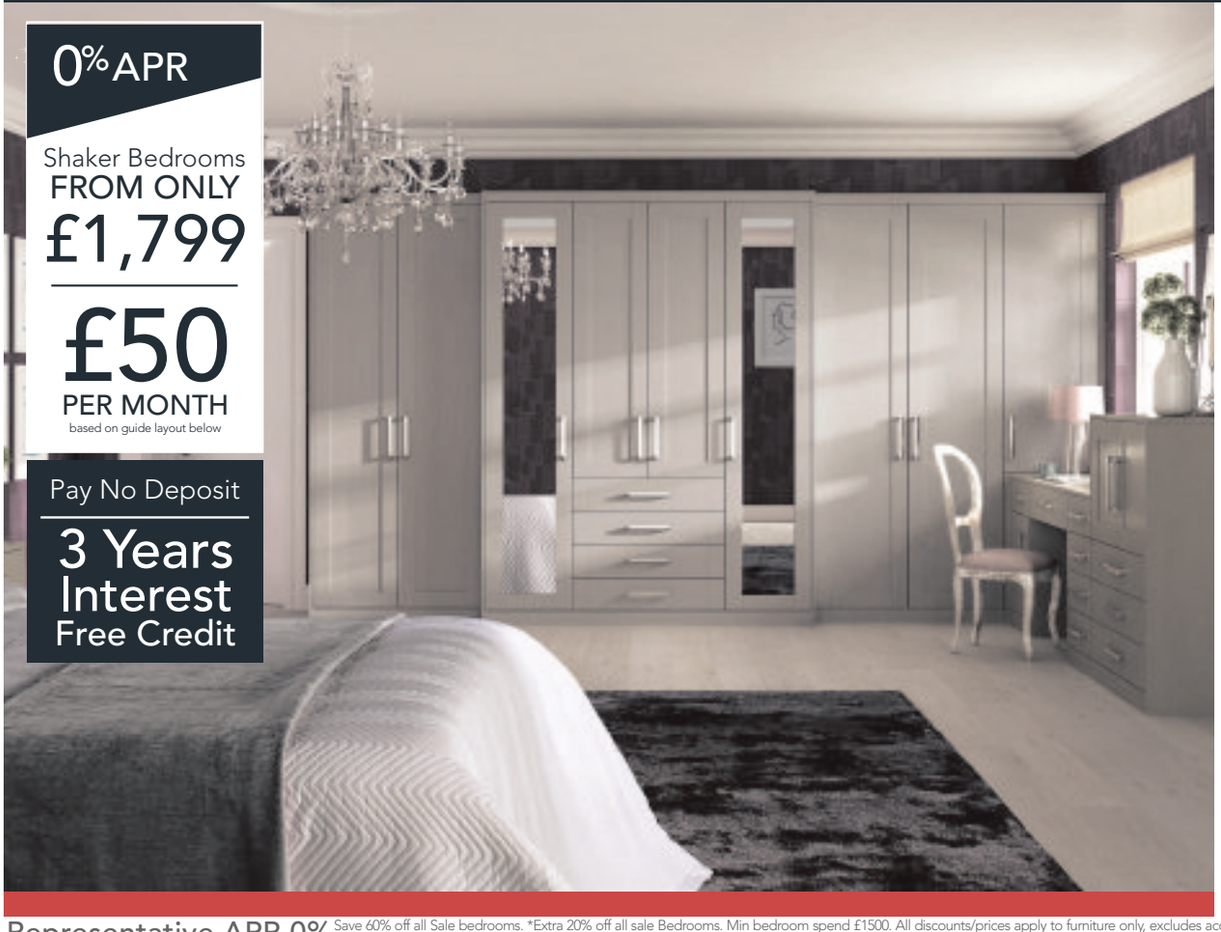

Cannock Showroom

Our exceptional showroom is open 7 days a week

Unit 10B
Voyager Drive
Orbital Retail Park
Cannock, WS11 8XP

Mon to Fri 9.30am - 6pm
Sat 9am - 6pm
Sun 10am - 4pm

Call us on 01543 621 000

Betta Living

Representative APR 0% Save 60% off all Sale bedrooms. *Extra 20% off all sale Bedrooms. Min bedroom spend £1500. All discounts/prices apply to furniture only, excludes accessories, and fitting. Authorised and regulated by the Financial Conduct Authority. Thank you All prices quoted exclude survey & fit fee. Guide Layout 2 x 500mm single wardrobes, 2 x 500mm bedside cupboards, 2 x 500mm single cupboards, 1 x 600mm kneehole pelmet. Representative example - loan amount £1,599 and total amount payable £1,599 with no deposit. 36 monthly payments of £44. Betta Living are authorised and regulated by the Financial Conduct Authority. All credit is subject to application and status. Terms and conditions apply. Thank you.

Cancer patient in plea to trace sister

A WOMAN given only 18 months to live after being diagnosed with cancer has started an appeal to find her long-lost sister, who she believes could be living in Hednesford. Pamela Mornington, aged 65, was diagnosed with lung and liver cancer earlier this year.

Twenty five years ago the mother-of-four, who was adopted at early age, was reunited with three of her four siblings. She met Linda Fletcher, 63, Maureen Grigg, 69, and brother Michael Edwards, 61 – but not her other sister Caroline Harper, whose maiden name was Edwards.

Now she is appealing for anyone who may know Caroline in a final bid to meet her before she dies.

Mrs Mornington, from Aldridge, believes Caroline, who was born in 1948, could be living in Hednesford. She said: "I just think it would be fantastic to be able to know that I have met everyone from the family. It would be amazing if Caroline was able to get in touch."

Anyone with information can call 07824 640198.

Jon Aston from Cannock at the wheel as off-road drivers take part in the leisure drive on the Chase

Off-road drivers put their 4x4s to the test on Chase

OFF-ROAD drivers took to Cannock Chase to tackle the various tracks and trails. Drivers took part in an organised leisure drive on Forestry Commission-managed land.

Enthusiasts got behind the wheel to test their vehicle's off-road capabilities and driving skills from the starting point at Birches Valley Visitors Centre. Both advanced and inexperienced level drivers took part in their 4x4 vehicles.

The Forestry Commission is responsible for managing much of Cannock Chase. Although access to Forestry Commission land by motor vehicles is normally prohibited as part of the by-laws, forester Roger Wilson has the appropriate permissions which has enabled him to organise and run these driving days for more than 20 years. He said: "It is an opportunity for people to view the parts of Cannock Chase that they wouldn't usually see and also test the potential of their vehicle."

The driving days are usually organised to take place every few months and are advertised via the Forestry Commission website, with another event scheduled to take place on December 5.

It costs £50 per vehicle to participate and booking is essential. To book call 0300 067 4360. Visit www.forestry.gov.uk/cannockforest

SAVE OVER £5,000
ON 65 PLATE Delivery miles CIVIC

Civic 1.8 SE Plus 5dr
NOW £14,999
SAVE £5,091

- 17˝alloys
- front fog lights
- Honda CONNECT 7˝ touchscreen display with AM/FM/DAB tuner, internet radio, Aha® app integration and internet browsing
- 2 x USB/HDMI connection
- 6 speakers
- rear parking camera
- climate control dual auto a/c
- cruise control with speed limiter
- rain sensing wipers
- front and rear parking sensors

Civic 1.6 Diesel SE Plus S/Nav
NOW £16,999
SAVE £5,006

- 78.5 mpg combined
- 17˝alloys
- front fog lights
- Honda CONNECT 7˝ touchscreen display with AM/FM/DAB tuner, internet radio, Aha® app integration and internet browsing, Garmin® navigation and CD player
- 2 x USB/HDMI connection
- 6 speakers
- rear parking camera
- climate control dual auto a/c
- cruise control with speed limiter
- rain sensing wipers
- front and rear parking sensors

Civic 1.8 SR 5dr Man
NOW £17,599
SAVE £5,061

- leather upholstery
- glass roof
- privacy glass
- 17˝alloys
- front fog lights
- Honda CONNECT 7˝ touchscreen display with AM/FM/DAB tuner, internet radio, Aha® app integration, internet browsing, Garmin® navigation
- 2 x USB/HDMI connection
- 6 speakers
- rear parking camera
- climate control dual auto a/c
- cruise control with speed limiter
- rain sensing wipers
- front and rear parking sensors

ALL CARS COME WITH THE BALANCE OF 3 YEARS WARRANTY AND AA COVER, CHOICE OF COLOURS. PICTURES FOR ILLUSTRATION PURPOSES ONLY.

BRINDLEY GARAGES www.brindley.co.uk

Brindley Cannock
Walsall Road
Cannock WS11 0JP
01543 406608

Brindley West Bromwich
Millennium Park, Swan Lane
West Bromwich B70 0NR
0121 629 0989

Brindley Wolverhampton
West Street, off Stafford Road
Wolverhampton WV10 6HT
01902 690600

Town joy as 400 jobs up for grabs at Amazon

FOUR hundred jobs are up for grabs at Amazon in Rugeley – as the company carries out a recruitment drive for 3,000 positions to help cope with the Christmas rush.

The jobs bonanza is part of an overall recruitment drive to cope with online Christmas shopping. Last week 300 workers were taken on. Recruits are being taken on in Staffordshire and the West Midlands.

By Marion Brennan

Rugeley councillor David Gaye welcomed the news on jobs.

He said: "This is a massive boost to the area.

"Even if the jobs are temporary, it's a great sign for Rugeley, especially when companies like JCB are cutting back on staff."

Rugeley Town Council chairman Councillor Mick Grocott said: "Any job is good, even if it is only festive work.

"There will always be the prospect of potential jobs coming off the back of this scheme.

Great

"It's going to put money in people's pockets and is great for the rest of the economy in the Cannock Chase area."

Fellow councillor Jim Bowater said it was good news for the town.

"It's a great announcement for the local economy" he said.

The Transline Group is handling the recruitment process on behalf of Amazon and other firms, also offering warehouse operative positions.

Most are temporary jobs, although the agency said a number would be made permanent following the festive period. Chris Birkby, operations director of Transline Group, spoke of an 'unprecedented demand in the retail sector' this year.

He said they were hiring for several major blue-chip retailers which specialised in the distribution of online orders.

"The sheer volume of goods ordered online over the festive period is astonishing, and can be overwhelming to our clients, particularly if they don't have the right workforce in place," he said.

"It's great that we are able to bring employment opportunities to the people of Rugeley as a result."

Amazon is one of several large firms in the UK, including Asda, John Lewis and PC World, that has adopted the American tradition of Black Friday, when companies slash prices on various items to attract business on the day, which this year falls on November 27.

Across the country, around 30 million people are expected to snap up gifts online and in store, taking advantage of discounts of up to 70 per cent.

Search about to start for Filipino nurses

THE recruitment of 200 Filipino nurses for the NHS trust which runs Cannock Hospital will begin tomorrow.

A six-strong team from the Royal Wolverhampton Hospitals NHS Trust are heading out to the Philippines to begin their recruitment process. The trust says the costs of the two-week trip are covered by a private recruitment agency and that it will only pay a fee for each nurse it recruits.

Nurses recruited during the visit are expected to start work in April or May 2016 at New Cross Hospital and West Park Hospital in Wolverhampton and Cannock Chase Hospital. The Filipino nurses will undergo an intensive induction and support programme to enable them to integrate with the teams with whom they will be working.

The trust, which has not recruited in the Philippines for more than 10 years, is taking advantage of a temporary lifting of immigration restrictions which prevented some overseas nursing recruitment.

fast theticket

A cut above

Sweeney Todd opera – Page **31**

Bill Bailey

See Page **31**

NATIVE MONSTER
Entertainment Unleashed

For full listings see **Express & Star** every Friday

SALEEM BAGH
INDIAN CUISINE

BOOK NOW FOR CHRISTMAS LUNCH
5 Course English and Indian food
£24.95 Adults £16.95 Children
Special Lunch opening from 1st December-31st December
12noon-2.00pm *£9.95*
Bookings Only
Awarded 5* Food Hygiene Rating by Cannock Chase Council 2014
★ ★ ★ ★ ★

Christmas Party Deal
5 Course Set Menu
Poppadom, Starter, Main Course, Desert, Coffee
only **£14.95** pp
for table bookings of 4 or more

FREE Home Delivery Services
with 10% Discount - (min order £15, 4 mile radius)
FREE Bottle of Wine on orders over £20
20% discount on collections
FREE Bottle of Wine with orders over £20
(After Discount, Excluding Drinks)
You are welcome to bring your own drink!

BANQUET EVENING
every Monday 9 courses **£10.95ph**

2 for 1 DINING IN
Sunday & Thursday - Main Meal Only
(Not to be used in conjunction with any other offers)

www.saleembagh.co.uk/cannock
Queens Square, Cannock, Staffs WS11 1EA
Tel: **01543 505089 / 574945**

Licenced Restaurant, but feel free to bring your own alcoholic drinks
5.30pm until late 7 nights a week
NOW TAKING CHRISTMAS BOOKINGS

A WARM WELCOME AWAITS YOU AT
Party bookings now being taken

LAICHI
BANGLADESHI CUISINE
WINNERS OR MBA CUP 2011/12

FREE DELIVERY
Within 5 mile radius, Min order £8.00

£5 VOUCHER for every person booked for Christmas Day

FIVE COURSE CHRISTMAS DAY LUNCH
Adult £24.95
Children under 12: £13.95

BOXING DAY SPECIAL
2 FOR 1

Works Christmas parties catered for
Crackers & party poppers will be provided for all advance party bookings

HAPPY HOUR
THURSDAY & FRIDAY
5.00-6.00pm
STARTER, MAIN & RICE OR NAAN
£8.95pp
table must be vacated by 7pm
Excluding sea food dishes
shahi lamb and Duck
Extra charges apply

TERMS AND CONDITIONS APPLY

3 Ashworth House, Cannock Road, Chadsmoor WS11 5DZ | www.theelaichi.net | 01543 467985

CHESLYN HAY
COMMUNITY & SPORTS CLUB
26 Station Street, Cheslyn Hay WS6 7ED

DECEMBER ENTERTAINMENT

Saturday 5th December
DEBBIE ALEXANDER TOP FEMALE VOCALIST
Saturday 12th December
YESTA YRE 60'S/80'S BAND
Friday 18th December
MEMBERS ONLY NIGHT FEATURING RICK SHEERAN COMEDIAN
CHESTER RIGGON MALE VOCALIST SOUL & MOTOWN
ONE IN TEN UB40 TRIBUTE
Saturday 19th December
SHERRIDAN LEIGH FEMALE VOCALIST
Christmas Eve
FICTION TRIO
Boxing Night
IAN CHARLES MALE VOCALIST
Sunday 27th December, 1pm
JACK AND THE BEANSTALK PANTOMIME
New Year's Eve
GARETH AND HALEY DUO PLUS BRAD FRANCIS MALE VOCALIST
£10 PER TICKET

Members and Guests Welcome

Prize Bingo every Monday 7pm onwards
ALL WELCOME

For more information on tickets call Julie 01922 412219 or Colin 01922 414416

theticket
PLAN YOUR NIGHTS OUT WITH THE EXPRESS & STAR TICKET SUPPLEMENT EVERY FRIDAY
To advertise in the ticket call our experienced entertainments team on **01543 465333**

Guys & Dolls

Tues - Dec 5
New Alexandra, B'ham
A cast and orchestra of over 40 is led by Olivier Award-winning actress Sophie Thompson as the long-suffering Miss Adelaide and Olivier Award-winning actor David Haig.
Visit **www.atgtickets.com**

Chvrches

Wednesday, 7pm
02 Academy, B'ham
The Brit Award nominees are on tour in support of their second album Every Open Eye, the follow up to their 2013 breakthrough The Bones of What You Believe.
Visit **www.academymusicgroup.com**

Mini Mansions

Wednesday, 7pm
Rainbow, B'ham
Punk is no stranger to Mini Mansions, but neither is melody. While they all played in various DIY bands they also share an affinity for The Zombies, Gorillaz and Devo.
Visit **www.therainbowvenues.co.uk**

A Murder Is Announced

Tuesday - Nov 28
Grand Theatre, W'ton
This lavish new production of an Agatha Christie's classic stars Judy Cornwell as the elderly sleuth Miss Marple. The cast also feature a host of top actors.
Visit **www.grandtheatre.co.uk**

POP & ROCK

Rock And Roll Paradise
Sun at 7.30pm, £18 - £23.90
Wolverhampton Wulfrun Hall, WV1 1RQ. 0870 320 7000

The Sex Pistols Experience: Sex Pistols Tribute
Fri at 7.30pm, £12 - £14
The Robin 2, Bilston, WV14 7LJ. Call 01902 401211

Mad Dog Mcrea
Thu at 7.30pm, £12 - £14
The Robin 2, Bilston, WV14 7LJ. Call 01902 401211

Virgil And The Accelerators
Wed at 7.30pm - 11pm, £12.50 - £14
The Robin 2, Bilston, WV14 7LJ. 01902 401211

Buzzcocks
Fri at 7pm, £22
Wolverhampton Slade Rooms, WV1 1RQ. 0870 320 7000

Apocalyptica
Tue at 7pm, £16.50
Wolverhampton Wulfrun Hall, WV1 1RQ. 0870 320 7000

Marilyn Manson - SOLD OUT
Sat at 7pm, £29.50
Wolverhampton Civic Hall, WV1 1RQ.
Call 0870 320 7000

Robbie Williams tribute
Fri at 7.30pn, £6/8
Arena Aldridge,Walsall, WS9 8QR. Call 0844 884 2920

Elvis by Memphis Mike
Sat at 7.30pm, £6/8
Arena Aldridge, Walsall, WS9 8QR.
Call 0844 884 2920

Chas And Dave
Fri at 7pm, £25 - £28
Wolverhampton Wulfrun Hall, WV1 1RQ.
Call 0870 320 7000

Pond Floyd: Pink Floyd Tribute
Sun at 12pm, £8 - £10
The Robin 2, Bilston, WV14 7LJ. Call 01902 401211

Pale + Support
Fri at 10pm, £3-5
The Grapes, Stafford ST16 2HZ. Call 07989 174631

James Morrison
Wed at 7pm, £26.50
The Institute, Digbeth, Birmingham, B5 6DY.
Call 0121 643 0428

Tankus The Henge
Sat - Sun at 8pm - 1am, £6
The Boars Head, Kidderminster, DY10 1EW.
Call 01562 861870

Cliff & The Shadz
Mon at 7.30pm, £10 - £12
The Robin 2, Bilston, WV14 7LJ. Call 01902 401211

Imagine Dragons
Fri at 7.30pm, £30
Barclaycard Arena, B1 2AA.
Call 0121 780 4141

New Order - SOLD OUT
Tue at 7pm, £37.50
Wolverhampton Civic Hall, WV1 1RQ. 0870 320 7000

Backyard Babies
Sun at 7pm, £16
Wolverhampton Slade Rooms, WV1 1RQ. 0870 320 7000

The Wailers
Fri at 6pm, £19.50
O2 Academy Birmingham, B1 1DB. Call 0121 622 8250

Nickelback: No Fixed Address
Sat at 6.30pm, £38.50
Genting Arena, Birmingham, B40 1NT. Call 0121 780 4141

Bon Giovi
Sat at 7.30pm, £12 - £13
The Robin 2, Bilston, WV14 7LJ. 01902 401211

Judas Priest
Thu at 7pm, £38.50
Wolverhampton Civic Hall, WV1 1RQ.
Call 0870 320 7000

Modestep
Thu at 7pm, £14
O2 Academy Birmingham, B1 1DB. Call 0121 622 8250

Slaves - SOLD OUT
Wed at 7pm, £13.50
Wolverhampton Wulfrun Hall, WV1 1RQ.
Call 0870 320 7000

Abbamania: Tribute To Abba
Fri at 7.30pm, £19.50
Lichfield Garrick, WS13 6HR.
Call 01543 412121

Sat at 7.30pm, £19.50
Wolverhampton Wulfrun Hall, WV1 1RQ.
Call 0870 320 7000

Sack Sabbath: Black Sabbath Tribute And Mentallica: Metallica Tribute
Sat at 7pm,
Wolverhampton Slade Rooms, WV1 1RQ.
Call 0870 320 7000

Four Star Mary
Thu at 7pm,
Wolverhampton Slade Rooms, WV1 1RQ.
Call 0870 320 7000

Amped
Wed at 7.30pm,
Wolverhampton Slade Rooms, WV1 1RQ.
Call 0870 320 7000

Definitely Might Be And Adored: Oasis And The Stone Roses Tribute
Fri at 7.30pm, £8
The River Rooms, Stourbridge, DY8 1JN. 01384 397177

Brit Floyd
Sun at 7.30pm, £29.50
Symphony Hall, Birmingham, B1 2EA.
Call 0121 780 3333

Akala
Thu at 7.30pm, £20
Newhampton Arts Centre, Wolverhampton, WV1 4AN.
Call 01902 572090

Mini Mansions
Wed at 7.30pm, £10
The Rainbow, Birmingham, B12 0LD.
Call 0121 753 1818

Rhino And The Ranters
Sat at 12am, £6 - £7
Katie Fitzgerald's, Stourbridge, DY8 3TB. Call 01384 374410

Chvrches
Wed at 7pm, £17.50
O2 Academy Birmingham, B1 1DB.
Call 0121 622 8250

Stillmarillion: Marillion Tribute
Sun at 8.45pm, £10 - £12
The Robin 2, Bilston, WV14 7LJ. Call 01902 401211

Ricky Ross
Sun at 8pm, £24.50
Birmingham Town Hall, B3 3DQ.
Call 0121 780 3333

FOLK & ACOUSTIC

Bellowhead: The Farewell Tour
Wed at 7pm, £19.50 - £24.50
Wolverhampton Civic Hall, WV1 1RQ. 0870 320 7000

Lau
Sun at 7pm - 11pm, £17.50
The Glee Club, Birmingham, B5 4TD.
Call 0871 472 0400

Calan
Sat at 7.30pm, £12.50
Newhampton Arts Centre, Wolverhampton, WV1 4AN.
Call 01902 572090

The Neon Collective
Tue at 8.30pm, £5
Newhampton Arts Centre, Wolverhampton, WV1 4AN.
Call 01902 572090

Steeleye Span
Thu at 7.30pm, £19.50 - £22.50
Prince Of Wales Centre, Cannock, WS11 1DE.
Call 01543 578762

Celtic Roots Night
Fri at 7.30pm, £8
St George's Hall, Bewdley
Call 01299 40011

Sunjay
Fri at 8pm, £8
Katie Fitzgerald's, Stourbridge, DY8 3TB.
Call 01384 374410

JAZZ & BLUES

Room 4 The Blues - Session
Fri, 9pm
Claregate Pub, Tettenhall, WV6 9ED.
Call 01902 754761

Stonepunch
Sun at 9pm
The Grapes, Stafford, ST16 2HZ. Call 07989 174631

Jazz Club 90 - Bev Pegg's Railroad Skiffle Trio
Sun at 1pm, £5
Albrighton Sports and Social Club, WV7 3QT
Call 07947 668750

CLASSICAL & OTHER MUSIC

The Big Band At Christmas
Thu at 7.30pm,
Palace Theatre, Redditch, B98 8AE. Call 01527 65203

Rising Stars - Harriet Krijgh
Mon at 6pm - 9pm, £10
Birmingham Town Hall, B3 3DQ.
Call 0121 780 3333

Lee Mead: Some Enchanted Christmas Evening
Sat at 7.30pm,
Lichfield Garrick, WS13 6HR.
Call 01543 412121

Brass Minifest
Mon, times vary, £4
Birmingham Conservatoire, Birmingham City University, B3 3HG. Call 0121 331 5901

THEATRE

Welsh National Opera: Sweeney Todd: The Demon Barber Of Fleet Street
Fri at 7.15pm, Sat at 7.15pm, £11.50 - £109.50
Birmingham Hippodrome, B5 4TB. Call 0844 338 5000

Beryl
Tue at 7pm, Wed at 7.45pm, Thu at 2.45pm, 7.45pm, £17 - £20
Birmingham Repertory Theatre, B1 2EP. Call 0121 236 4455

Contained
Fri at 7.30pm,
Arena Theatre, Wolverhampton, WV1 1SE. Call 01902 321321

The Lion The Witch And The Wardrobe
Mon at 10.15am, Tue at 10.15am, Wed at 2.30pm, 7pm, Thu at 2.30pm, 7pm, £7.50 - £35
Birmingham Repertory Theatre, B1 2EP. Call 0121 236 4455

Calamity Jane: Redditch Operatic Society
Fri at 7.30pm, Sat at 2.30pm, 7.30pm,
Palace Theatre, Redditch, B98 8AE.
Call 01527 65203

Guys And Dolls
Tue at 7.30pm, Wed at 2.30pm, 7.30pm, Thu at 7.30pm, £15 - £47.50
New Alexandra Theatre, Birmingham, B5 4DS. Call 0844 871 3011

Peppa Pig's Surprise
Sat at 10am, 1pm, 4pm, Sun at 10am, 1pm, 4pm, £13.50 - £22.90
New Alexandra Theatre, Birmingham, B5 4DS.
Call 0844 871 3011

Treasure Island
Fri at 10.15am, 1.30pm, Sat at 2.30pm, 7pm, Sun at 1pm, 5pm, Tue at 2.30pm, 7pm, Wed at 10.15am, 1.30pm, Thu at 10.15am, 1.30pm,
The Old Rep Theatre, Birmingham, B5 4DY.
Call 0121 605 5116

Last Night A DJ Saved My Life
Fri at 7.30pm, Sat at 2.30pm, 7.30pm, £17 - £54.14
Wolverhampton Grand Theatre, WV1 1DE. Call 01902 573320

Elvis That's The Way It Was
Fri at 7.30pm, £19.50
Wolverhampton Civic Hall, WV1 1RQ. Call 0870 320 7000

A Murder Is Announced
Tue at 7.30pm, Wed at 2.30pm, 7.30pm, Thu at 7.30pm, £15.50 - £26
Wolverhampton Grand Theatre, WV1 1DE. Call 01902 573320

COMEDY

Dave Gorman: Gets Straight To The Point (The PowerPoint)
Thu at 8pm, £24
Symphony Hall, Birmingham, B1 2EA. Call 0121 780 3333

One Man Breaking Bad: The Unauthorised Parody
Wed at 7.30pm,
Stafford Gatehouse Theatre, ST16 2LT. Call 01785 254653

TALKS

Sally Morgan: Psychic Sally On The Road
Thu at 7.30pm, £23.50 - £27.90
Wolverhampton Civic Hall, WV1 1RQ.
Call 0870 320 7000

An Evening With Pam Ayres
Sun at 5pm, £25
Stafford Gatehouse Theatre, ST16 2LT.
Call 01785 254653

OTHER EVENTS

MCM Birmingham Comic Con
Sat, Sun
The NEC Birmingham, B40 1NT.
Call 0121 780 4141

Check out full listings in **the ticket** in Friday's Express & Star

Soraya is razor sharp as Johanna

IN the world of musical theatre, there are few singers as exciting as Soraya Mafi.

In 2014, she won the Maggie Teyte Prize, and this year took second in the Kathleen Ferrier Awards and was the winner in the 2015 Royal Overseas League. Make no mistake, Mafi is a major new talent.

The former shop assistant from Bury graduated from the Royal College of Music, and can now be seen as the tragic Johanna when Welsh National Opera bring Stephen Sondheim's Sweeney Todd to Birmingham Hippodrome from tonight (Thu) to Saturday.

Mafi's credits have included roles in Peter Grimes, Il re pastore, Pirates of Penzance, The Mikado and Dido and Aeneas (for BBC Radio 3), not to mention the title role Arianna in Creta at the London Handel Festival plus roles in WNO's productions of I Puritani and Orlando earlier this week.

She stars alongside baritone David Arnsperger as Sweeney Todd and Scottish soprano Janis Kelly as Mrs Lovett in the gory Victorian story updated to the 1970s.

"It's a wonderful story," she says. "Sweeney Todd has come back from being abroad, having been banished, and he is seeking revenge on Judge Turpin. When he returns, he discovers that his daughter, Johanna, who I play, is being held captive.

"She's a teenage girl, aged 16 or 17. She's been stuck in her bedroom reading for years and questions whether her existence is normal. She's struggling with life and asking how she can cope with it. She ends up at an asylum and shoots the guy who runs it. It is all action, from beginning to end."

Soraya Mafi, as Johanna, and George Newton-Fitzgerald, as Jonas Fogg, in a hard-hitting scene from Welsh National Opera's Sweeney Todd

Mafi has an operatic background but has enjoyed the switch to musical theatre. "I've faced bigger challenges than this, vocally-speaking. But in terms of energy levels, it's up there. Johanna is always on the edge.

"It's very different to what I'm used to. In general, as an opera singer, you are primarily thinking about the sound that you are creating. But with musical theatre, it has to come from the emotion of the story. You have to not be afraid to express sorrow or happiness."

'Things don't pan out the way you want them to'

Bill's not in limbo now

WHEN asked to describe his new show, Limboland, which plays Wolverhampton's Civic Hall tonight (Thu), Bill Bailey says: "It's about when things don't pan out the way you want them to. That's a rich seam comedically, the gap between how we imagine our lives to be and how they really are."

The show has proved a great hit, wowing audiences in Australia, New Zealand, Singapore and Hong Kong and across the UK, with tonight's show the second consecutive performance in Wolverhampton.

"It's a bit different to previous shows in as much as it's more focused on personal accounts which is quite daunting at first," he said. "I do a lot of political stuff and tell stories about my family holidays that go wrong, and travels in the Arctic and jungle."

He gives an example: "I had this desire to take my whole family to see the Northern Lights, so I persuaded them all to come to Norway. I had a vision of how it was going to be, a transcendent experience, shushing beautifully through the snow then all standing in a wood surrounded by Sami tribesmen looking at the Northern Lights overhead.

"Instead we were on a white knuckle ride in the dark on a dogsled pulled by baying hounds and it was very scary. People were screaming. My wife's father fell off the back of the sled and I thought he was a goner. It was January, minus 22 and bitterly cold.

"And it was all my idea. All the time I was thinking 'why didn't we just watch a documentary about the Northern Lights?' At the same time, a little bit of you is thinking, if everyone survives, this is going in the show."

Rock 'n' roll and graphs with laughs

THERE is a varied array of one-nighters on offer this weekend.

Chas N Dave bring their Rockney songs to the Wulfrun Hall tomorrow (Fri), the same night Peter Storm performs as Elvis in That's The Way It Was next door at the Civic. Then the Wulfrun hosts Abbamania on Saturday.

Celtic Woman at the Symphony Hall on Saturday features some of Ireland's finest singers and musicians, while at Birmingham Town Hall that night Festival of the Spoken Nerd see the funny side of science in new show Just for Graphs.

The music of the 1950s is celebrated in Rock N Roll Paradise at the Wulfrun on Sunday.

Miss Marple has date with murder

JUDY Cornwell, best known as Daisy in classic sitcom Keeping Up Appearances, is putting on the tweeds and hat as Agatha Christie's elderly spinster sleuth Miss Marple. She follows in the sensibly-shoed steps of Joan Hickson, Margaret Rutherford, Angela Lansbury and Geraldine McEwan.

Miss Marple features in A Murder Is Announced, investigating when residents of Chipping Cleghorn are astonished to see an advert for a forthcoming murder in their newspaper, including time and place. The vintage mystery is at Wolverhampton Grand Theatre from Tuesday to Saturday (28th).

Neverland and Narnia on stage

THE festive season is getting under way at the region's theatres with Birmingham Rep's main house being turned into Narnia and a new version of Peter Pan flying into Stratford.

The Lion, The Witch And The Wardrobe, by CS Lewis and dramatised by Adrian Mitchell, is on from tomorrow (Fri) until January 16 at Birmingham Repertory Theatre.

The Royal Shakespeare Company's gently feminist take on JM Barrie's Neverland classic, Wendy & Peter Pan by Ella Hickson, returned this week at the Royal Shakespeare Theatre and continues throughout December and January.

entertainment
CANNOCK CHASE
at the PRINCE OF WALES THEATRE

November
STEELEYE SPAN
Thursday 26th November
7.30pm
TICKETS £21.50

December
BEYOND THE BARRICADE
Saturday 12th December
7.30pm
TICKETS £19.50

December
MAGIC OF MOTOWN
Sunday 6th December
7.30pm
TICKETS £22

January 2016
THE SNOW QUEEN
Thursday 21st January 2016
7.30pm
TICKETS £18
Conc. £16
Dance Schools £10

WLCT | In partnership with Cannock Chase Council
wlct.org/prince-of-wales
Box Office: 01543 578 762

London Theatre Weekends
Fantastic Value
✓ Coach Travel throughout
✓ Dinner
✓ Top Price Theatre Ticket
✓ Departs Saturday Morning
✓ 1 Night - Hilton Hotel
✓ English Breakfast
✓ Visit to Central London
✓ Extra Visits on Sunday
From only £99.50
SHOWS INCLUDE:
Thriller, Jersey Boys, Sunny Afternoon, Lion King & Motown
2016 Full Colour Brochure Now Available
Plus The Festive Season & Christmas Gift Vouchers
CALL 01922 414576
PARRYS INTERNATIONAL

www.parrys-international.co.uk

The Chronicle Thursday, November 19, 2015

Veal meat again, I trust

Seeking comfort food on a chilly night? **LEIGH SANDERS** checks out Bellagio Ristorante Italiano in West Bromwich

Perfect for a winter's evening – the Bellagio was our man's first choice for comforting food

The restaurant's interior is beautifully decorated

THROUGHOUT history, the 'gate' scandals have gripped the world with their memorable breaches of normal accepted behaviour.

While not exactly matching Watergate for its shock value, for my pal and I no meal will be the same pass without mention of . . . Vealgate.

It was a cold, dark evening when we ventured to Bellagio, tucked away in a corner of West Bromwich, so hearty, warm food was definitely called for.

Good things had been said about the restaurant. Although we had never been before, Italian places always give big portions, right?

Upon arrival, it ticked a lot of boxes. As there is also a hotel on-site the parking is ample; you should be able to find a space here no matter what day you visit.

On entering the restaurant, the positivity continues. Inside it is beautifully decorated with a modern feel and a touch of class.

Courteous

A few of the light fittings seem an odd choice, but the warm atmosphere is welcoming – especially when the weather outside is grim.

The staff are well-dressed, polite and courteous and add little touches such as taking your coats and offering menu recommendations.

We took a little while to decide on our food as the menu is vast but they didn't hurry or pester and left us to it.

The menu is pretty fish-heavy and offers up some interesting options. One of these grabbed my friend's attention straight away. Sounding like a spell straight out of Harry Potter's World, she opted for avocado diverso – the superfood fruit served with crab meat, Marie Rose sauce, smoked trout, horseradish and sun-blushed tomatoes. We wondered if you shouted the 'avocado diverso' at the waiter he may turn into some sort of amphibian wearing a bow tie. But alas, he just greeted the request with one of those warm smiles and jotted our order down on his notepad as if we hadn't been the first buffoons to try such a stunt.

My friend found the dish a little flavourless, which was a shame. It was full of contrasting textures and certainly looked great, but she thought it a little bland and had expected more given its colourful name and description.

I chose the the prosciutto Caprese consisting of Parma ham, buffalo mozzarella in basil sauce, served with sun- dried tomatoes. The cool flavour, and indeed temperature, of the mozzarella pearls offset the salty tang of the ham. Although my enjoyment was dampened slightly by my friend's insistence that the cheese looked like the nether-regions of a sheep, I thought it tasted great and they were the highlight of the dish.

Then came Vealgate. Having had a fish-based starter, my friend decided she wanted something different for her main.

Browsing the menu, the waiter and I tried to offer up helpful suggestions until something caught her eye.

"Veal is usually really nice," I said. "Why don't you try that?" The reply seemed confident enough: "Sure," she said.

So then we discussed why a lot of people don't really like veal because of what it is and where it comes from.

"What do you mean?" came the quizzical response. "Well, it is baby cow and not everyone likes that." Her jaw hit the table with such force I thought the sturdy furniture would snap in two. "Baby cow? I thought veal was deer." Her face turned a shade of red that matched the decorative bottles of wine, as she sheepishly admitted she had been thinking of venison

The saltimbocca alla Romana was described as veal scallops cooked in white wine and garnished with Parma ham and sage. When it arrived, we found out that it was literally just a plate of veal. A few leaves had been added for effect, but the dish was one dimensional. It tasted good though. The veal was tender and, as with my starter, the Parma ham added a salty backdrop to the dish. Luckily, we had added French fries on the side.

I had the penne pollo gamberetti – penne pasta topped with prawns and diced chicken in a cream sauce. It certainly was creamy; the thick texture of the sauce managed to retain its heat and warm me up as I ate. The prawns were a little bland, but the chicken was beautiful and, overall the dish was really good.

We weren't quite done yet and I was determined to find something my friend would love before heading home. She's no fussy eater by any means, but had just made the wrong choices that evening.

Dessert was our final chance to put things right. Fortunately, the caramel budino hit the spot. It was packed with contrasting textures and flavours and was a 'happy conclusion' to her meal out. The white chocolate and fruit floret went down equally well on my side of the table.

Overall it would be harsh to mark Bellagio down based on the personal preferences of one diner as one of us had fully enjoyed the evening, the other had made bad choices.

THE SHUGBOROUGH CHRISTMAS FAIR

Friday 27 Saturday 28 and Sunday 29 November

Come and enjoy some seasonal shopping in the fabulous setting of the Hall grounds where you'll be able to sample and buy everything from our wide range of arts, craft and gift stalls with anything from jewellery and other accessories including handicrafts, hand made cards, photography candles aromatherapy products, through to ceramics and wood turning. Food and drink would include wine, real-food as well as chocolates and many other confections. And there's an extra special seasonal treat in the magnificent Mansion House. It will reopen especially during the Christmas Fair, offering you a glimpse of how the Victorians decorated their grand houses for Christmas. The house will be filled with fresh flowers and lit by the light of hundreds of candles – the pièce de résistance being the magnificent candlelit 300-year-old chandelier. Shugborough Candlelit Mansion House will open from 11am to 4pm with the downstairs area decorated throughout with fresh flowers Christmas decorations and trees.

The Fair is open between 10am - 4pm each day

Shugborough Estate
Milford Staffordshire ST17 0XB

admission: £9 concessions: £7.50
(*combined ticket includes admission to both House and Fair*)
Single tickets will be available to purchase at the gate on the day at a cost of £5 adults £4 concessions, children aged 12 and younger FREE if accompanied by an adult
admission discounts at oakleighfairs.co.uk/shugchrist

supported by our chums at Staffordshirelife

oakleighfairs.co.uk | 01206 263088

Penkridge Fine Food and Crafts Market
OPEN: 9.00am - 4.00pm
SATURDAY 21 NOVEMBER

PENKRIDGE Fine Food & Crafts
EVERY THIRD SATURDAY OF THE MONTH

www.penkridgemarket.co.uk
o Fruit And Vegetables o Cheeses
o Poultry & Game o Eggs o Arts & Crafts
o Pickles & Preserves
o Fresh Breads & Pastries
o Cakes & Confectionery o Coffee
o Fresh Fish o Fresh and Cured Meats

LARGE FREE CAR PARK | DISABLED FACILITIES | MARKET CAFE
follow us on twitter @penkridgemarket | find us on facebook

(A449) 9 miles North of Wolverhampton, approximately 2 miles South of Junc. 13 M6

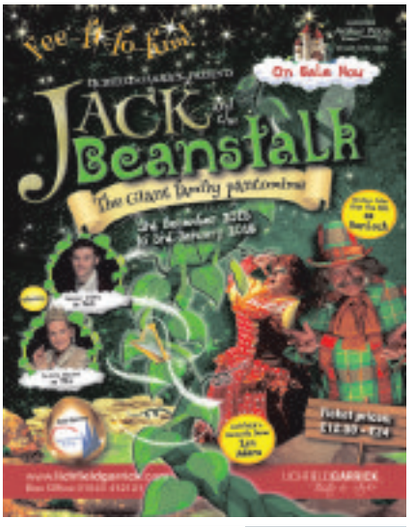

For The Best Bookings In
theticket
Call one of our helpful advisors on
01902 319191

CHRISTMAS & NEW YEAR LATE DEALS!

ISLE OF WIGHT
4/5 days from £119.95
MEDEHAMSTEDE HOTEL, SHANKLIN

Great value festive breaks to this friendly hotel situated in attractive gardens a short stroll from the town centre and Old Village. Enjoy festive entertainment plus a scenic Round the Island Coach excursion

CHRISTMAS
4 nights dinner, bed & breakfast plus Christmas Lunch
WED 23 DEC £199.95

NEW YEAR
3 nights dinner, bed & breakfast
WED 30 DEC £179.95

YULETIDE
3 nights dinner, bed & breakfast
SUN 27 DEC £119.95

SPECIAL OFFER
Add Yuletide to either Christmas or New Year for only £99.95
SAVE £40 PER COUPLE!

Return coach travel from throughout the West Midlands

LOTS MORE CHRISTMAS/YULETIDE/NEW YEAR BREAKS FROM £99.95 - CALL FOR BROCHURE

Travelstyle miles more smiles
0844 682 2618
or visit travelstyletours.co.uk

Burns Street Club
Presented by Redwine Sound Hire.
Rock with Laughter
Jimmy Cricket
Supported by "Please Don't Touch." Great sixties band.
Saturday November 21st.
Cannock. WS11 6DR. 01543 502378.
Tickets available at the Club.
Tickets £10. Doors open 7.30.

The WHITE HORSE
UNDER NEW MANAGEMENT
FOOD SERVED
MON-FRI 12-3 5-8
SAT 1-9 SUN 12-6
DAILY SPECIALS PLEASE CALL
BOOK NOW FOR CHRISTMAS
Cheslyn Hay, WS6 7AG Tel: 01922 411814

NOVEMBER'S ENTERTAINMENT
Saturday 14th November
KERRY LOUISE
Female Vocalist + Bingo + Disco 8.30pm
Friday 20th November
SHINDIG
Live Irish Band 8.30pm
Saturday 21st November
BLACK COUNTRY NIGHT
Tickets £5
inc Traditional Food + Comedian 8.30pm
Saturday 28th November
THUNDER DAZE
Rock Band 9pm

CHOICE

Tess Daly

Strictly Come Dancing (BBC1, 6.50pm)
The pro-celebrity contest leaves the confines of the studio for its annual trip to Blackpool, where the eight remaining couples are given a chance to show of their latest routines in a programme broadcast live from the famous Tower Ballroom. As ever, Tess Daly and Claudia Winkleman present as judges Len Goodman, Darcey Bussell, Bruno Tonioli and Craig Revel Horwood deliver their verdicts on the various performances, and with the grand final now only one month away, the stakes will be higher than ever.

BBC1

6.00 Breakfast. **10.00** Saturday Kitchen Live. **11.30** Simply Nigella. (R) **12.00** BBC News; Weather. **12.10** Football Focus. **12.50** Saturday Sportsday. **1.00** Bargain Hunt. (R) **2.00** Live Tennis: ATP World Tour Finals. The semi-finals at the O2 in London. **4.30** Final Score. **5.10** Now You See It. **5.40** BBC News. **5.50** Regional Programme.

6.00 Pointless Celebrities. Ed Baines, Paul Rankin, Tony Singh, Cyrus Todiwala, Jean-Christophe Novelli, Jo Pratt, Richard Burr and Frances Quinn compete in a "food and drink" themed edition of quiz.

6.50 Strictly Come Dancing. The pro-celebrity contest leaves the confines of the studio for its annual trip to Blackpool, where the eight remaining couples are given a chance to show of their latest routines in a programme broadcast live from the famous Tower Ballroom. As ever, Tess Daly and Claudia Winkleman present as judges Len Goodman, Darcey Bussell, Bruno Tonioli and Craig Revel Horwood deliver their verdicts on the various performances, and with the grand final now only one month away, the stakes will be higher than ever.

8.10 Doctor Who. The Doctor, Clara and their old friend Rigsy investigate a strange alien world hidden on a street in the heart of London, and once again cross paths with immortal Viking Ashildr.

9.00 Casualty. Iain dismisses Dixie's concerns about Jess as mere jealousy. Cal panics when baby Matilda develops a rash.

9.50 The National Lottery Live. Ore Oduba presents as the all-important winning numbers are revealed.

10.00 BBC News; Weather.

10.20 Match of the Day. Gary Lineker presents highlights of the latest Premier League matches, including Manchester City v Liverpool and Watford v Manchester United; National Lottery Update.

11.50 The Apprentice. The off duty candidates are interrupted by Lord Sugar, who gives them the challenge of opening a discount store and turning products into profit within two days. (R)

12.50 Weather for the Week Ahead.

12.55 BBC News.

BBC2

6.00 NFL Highlights. **6.45 Film:** The Hunchback of Notre Dame. (1939) **8.35 Film:** Sinbad the Sailor. (1947) **10.30** Animal Park. (R) **11.00** Ronnie's Animal Crackers. (R) **11.30** Ronnie's Animal Crackers. (R) **12.00** My Life on a Plate. (R) **12.45** My Life on a Plate. (R) **1.30** Len and Ainsley's Big Food Adventure. (R) **2.15** Child Stars: Talking Pictures. **2.55 Film:** In Search of the Castaways. (1962) Children's adventure, starring Hayley Mills. **4.30** Escape to the Continent. (R) **5.30** The Great Pottery Throw Down. The remaining potters have to make 10 identical long necked vases. (R)

6.30 Flog It! Thomas Plant and Anita Manning visit Warwick Castle, where they value a collection of tribal items and an extensive postcard collection. Presenter Paul Martin also takes a behind-the-scenes look at the prop and set design workshops at the Royal Shakespeare Company in Stratford-upon-Avon. (R)

7.30 Great Continental Railway Journeys. Michael Portillo ventures deep into the Black Forest, where he discovers how Hansel and Gretel helped to unify the German nation. (R)

8.30 Dad's Army. Captain Mainwaring devises a cunning new way of foiling Hitler's invasion plans – but it results in Pike getting trapped in the middle of a minefield. (R)

9.00 QI XL. An extended edition in which Stephen Fry is joined by Sandi Toksvig, Aisling Bea, Susan Calman and regular panellist Alan Davies to navigate the topic of mathematics.

9.45 Film: The Help. (2011) An aspiring journalist returns to her Mississippi home in the 1960s and begins documenting the lives of black servants working for wealthy white families. Her project brings the community's household staff together, but creates controversy among their employers. Drama based on Kathryn Stockett's novel, starring Emma Stone, Viola Davis, Bryce Dallas Howard and an Oscar-winning Octavia Spencer.

12.05 Film: The Painted Veil. (2006) An English doctor in 1920s China takes his unfaithful wife on a dangerous journey to a remote village ravaged by disease. Period drama based on W Somerset Maugham's novel, starring Edward Norton, Naomi Watts. **2.00** This Is BBC Two.

ITV

6.00 CITV: Bottom Knocker Street. **6.10** Bottom Knocker Street. (R) **6.25** Bottom Knocker Street. (R) **6.35** Dino Dan: Trek's Adventures. (R) **6.50** Dino Dan: Trek's Adventures. (R) **7.00** Signed Stories: Share a Story. (R) **7.05** Oddbods. (R) **7.10** Sooty. (R) **7.25** Super 4. (R) **7.40** Adventure Time. **8.00** Marvel Avengers Assemble. **8.30** Thunderbirds Are Go. **9.00** Jessie. **9.25** ITV News. **9.30** Murder, She Wrote. (R) **10.25** The Jeremy Kyle Show. (R) **11.25** ITV News; Weather. **11.40** The Jeremy Kyle Show. (R) **12.40** The Jeremy Kyle Show. (R) **1.45** Judge Rinder. (R) **2.45** Doc Martin. (R) **3.45 Film:** Field of Dreams. (1989) Baseball fantasy, with Kevin Costner and Ray Liotta. **5.45** Regional Programme ; Weather.

6.00 ITV News; Weather.

6.15 Catchphrase.

7.00 The Chase: Celebrity Special. Heptathlete Louise Hazel, comedian Joel Dommett, 1980s music star Sinitta and actor Les Dennis team up to take part in the quiz show, in which they must answer general knowledge questions against the clock and race down the game board to the exit – all without being caught out by the "quiz genius" Chaser. Presented by Bradley Walsh.

8.00 The X Factor. Caroline Flack and Olly Murs present as the remaining would-be stars face their fourth live show. With casualties already having occured in Cheryl Fernandez-Versini's Groups and Simon Cowell's Overs, the pressure is continuing to increase for the contestants, who once again take to the stage to perform in front of the judges and the viewing public. Tomorrow's show will see yet another act eliminated following a tense sing-off.

9.40 I'm a Celebrity Get Me Out of Here! Ant and Dec catch up with the stranded stars following their first six days in the camp, discovering whether any of them are starting to struggle with the pressures of jungle life.

10.40 The Jonathan Ross Show. One Direction join Jonathan in the studio to perform two songs and speak about their "extended hiatus" in 2016.

11.45 ITV News; Weather.

12.00 Piers Morgan's Life Stories: Peter Andre. (R) **12.55** Jackpot247. **3.00** Show Me the Telly. (R) **3.50** ITV Nightscreen.

CHANNEL 4

6.15 How I Met Your Mother. (R) **6.40** How I Met Your Mother. (R) **7.05** Mourne Skyline 2015. **7.30** The Grid. **8.00** Everybody Loves Raymond. (R) **8.25** Everybody Loves Raymond. (R) **9.00** The Morning Line. **10.00** Frasier. (R) **10.30** Frasier. (R) **11.00** The Big Bang Theory. **11.30** The Big Bang Theory. **11.55** The Big Bang Theory. **12.25** The Simpsons. (R) **1.00** The Simpsons. (R) **1.30** Channel 4 Racing. Live coverage from Haydock Park and Ascot. **4.00** Come Dine with Me. (R) **4.25** Come Dine with Me. (R) **5.00** Come Dine with Me. (R) **5.25** Come Dine with Me. (R)

6.00 Come Dine with Me. (R)

6.30 Channel 4 News.

7.00 The World's Weirdest Weather. New series. More unusual natural phenomena, including freak hailstorms in the desert, deadly "rain bombs", underwater volcanoes that affect the weather on the surface, lakes that it is possible to walk across, and a forest of rain-carved rock. Previously seen on More4.

8.00 Grand Designs: House of the Year. Kevin McCloud reveals five more candidates vying to be crowned Riba House of the Year 2015, including a luxurious city home complete with a basement swimming pool, a concrete an brick open-plan house in Liverpool, and a geometric homestead in Northern Ireland. Plus, a Hollywood-inspired pad in north London, and a modernist villa in north Wales. (R)

9.00 Film: Red 2. (2013) Premiere. Former CIA agent Frank Moses reunites his squad of retired operatives for a vital mission. A devastatingly powerful new weapon has been stolen, and it falls to Frank's team to retrieve it – which means facing lethal assassins, terrorists and corrupt government officials out to steal the device. Action thriller sequel, starring Bruce Willis, Helen Mirren and John Malkovich.

11.20 TFI Friday. Chris Evans hosts the lively entertainment show mixing music and chat with stunts and skits, with guests including Stereophonics, Mark Ronson, ELO and Hozier. (R)

12.20 Jimmy Carr: Being Funny. (R) **1.15** Alan Carr: Chatty Man. (R) **2.10** Fargo. (R) **3.10** Hollyoaks. (R) **5.15** Hugh's 3 Good Things: Best Bites. (R) **5.25** Deal or No Deal. (R)

CHANNEL 5

6.00 Milkshake! **8.55** Teenage Mutant Ninja Turtles. **9.30** The Saturday Show. **11.30 Film:** My Santa. (2013) **1.10 Film:** Snowed in at Rosemont. (2015) Premiere. Drama, starring Ayla Kell. **3.00 Film:** Christmas Mail. (2010) Comedy, starring Ashley Scott. **4.50 Film:** Naughty or Nice. (2012) Premiere. Festive fantasy, starring Hilarie Burton.

6.30 5 News Weekend.

6.35 Funniest Fails, Falls & Flops. Comedy clip show featuring pranks gone wrong, unwise acts and failed attempts of misplaced ambition. (R)

7.00 Police Interceptors. Justin Moffitt and Paul Faulkner chase down a gang of suspected car thieves, while it takes seven officers to stop a violent thief who tries to sink his teeth into them. (R)

8.00 Can't Pay? We'll Take It Away. Agents Stewart McCracken and Elmore Victor head to Liverpool for what they expect to be a routine repossession, but instead face the most challenging eviction of their careers. Behind the front door, they find a critically ill two-year-old child with major heart problems, who is on constant life support and unable to breathe without a ventilator. Meanwhile, Brian O'Shaughnessy and Del Anglin chase £2,000 worth of debt owed by a business based in Kent, and recover £4,000 from a recycling business in Buckinghamshire. (R)

9.00 Football League Tonight. Kelly Cates and George Riley present extended highlights of the weekend's top matches, In the Championship, Leeds United hosted manager Steve Evans' former club Rotherham United and Middlesbrough took on Queens Park Rangers at the Riverside Stadium. Plus, a round-up of the action from Leagues One and Two, discussion on the main talking points, and interviews with a selection of players and managers.

10.25 Greatest Christmas TV Moments. Countdown of 50 festive TV highlights, featuring Gavin & Stacey, Morecambe and Wise, Only Fools and Horses, Wallace and Gromit, Doctor Who, Top of the Pops and The Royle Family. (R)

1.10 SuperCasino. **3.10** BAMMA: Night of Champions. **5.00** Chinese Food in Minutes. (R) **5.15** Make It Big. (R) **5.45** Angels of Jarm. (R)

DIGITAL

BBC Three
7.00 Don't Tell the Bride **8.00** Top Gear **9.00** Russell Howard's Good News **9.30 Film:** Kidulthood (2005) **11.00** Family Guy **1.15** Russell Howard's Good News **1.45** Josh **2.15** Rent a Cop **2.45** Footballers, Sex, Money: What's Gone Wrong? **3.45** Great Movie Mistakes V: Revenge of the Fifth **4.00** Close

BBC Four
7.00 Lost Land of the Tiger **8.00** Roman Britain: A Timewatch Guide **9.00** The Bridge **11.00** Catching History's Criminals: The Forensics Story **12.00** Kings of Rock 'n' Roll **1.00** Totally British: 70s Rock 'n' Roll **3.00** Lost Land of the Tiger **4.00** Close

ITV2
11.00 I'm a Celebrity Get Me Out of Here! **12.30** The Xtra Factor **1.30** Scorpion **2.25** Totally You've Been Framed! **3.25** Catchphrase **4.05** I'm a Celebrity Get Me Out of Here! **5.35 Film:** Miss Congeniality 2: Armed and Fabulous (2005) **7.55 Film:** Hulk (2003) **10.40** I'm a Celebrity Get Me Out of Here Now! **11.40** The Keith Lemon Sketch Show **12.40** Viral Tap **1.25** Crazy Beaches **1.50** Totally Bonkers Guinness World Records **2.15** Animal Practice **2.40** Teleshopping **5.40** ITV2 Nightscreen

ITV3
2.55 Film: Columbo: Forgotten Lady (1975) **4.55** Midsomer Murders **6.55** Doc Martin **8.00** Midsomer Murders **10.00** Lewis **12.05** A Touch of Frost **2.10** ITV3 Nightscreen **2.30** Teleshopping

ITV4
12.45 Live World Series of Darts Finals. **5.00** Storage Wars: Texas **6.00** Fifth Gear **7.00** Live World Series of Darts Finals. **11.00 Film:** How I Spent My Summer Vacation (2012) **12.55 Film:** Unleashed (2005) **2.50** ITV4 Nightscreen **3.00** Teleshopping

E4
11.00 Made in Chelsea **12.00** Couples Come Dine with Me **2.00** Melissa & Joey **3.00** The Goldbergs **4.00 Film:** Diary of a Wimpy Kid (2010) **6.00** The Big Bang Theory **9.00 Film:** The Woman in Black (2012) **11.00** Gogglebox **1.05** The Inbetweeners **2.10** The IT Crowd **3.00** Drifters **3.25** How I Met Your Mother **4.10** Brooklyn Nine-Nine **4.35** Revenge **5.20** Rules of Engagement

Film4
11.00 Bend of the River (1952) **1.00** Toys (1992) **3.20** Princess Mononoke (2001) **6.05** Independence Day (1996) **9.00** X-Men: First Class (2011) **11.35** Byzantium (2012) **1.50** Sightseers (2012) **3.40** Close

CHOICE

Simon Reeve

Ireland with Simon Reeve (BBC2, 8pm)
The adventurer returns with a new two-parter exploring the Republic of Ireland and Northern Ireland. Both form one of the world's most beautiful islands in the world: a region steeped in history, culture and belief, but one with a complex and troubled past. The first stop is County Wexford where Simon examines the start of the long, turbulent relationship between Britain and Ireland. He also takes a paramotor flight up along the coast, then heads to Cork where he joins the thousands who make the exhausting climb up the sacred mountain of Croagh Patrick. Then it's off to the surf town of Lahinch before heading to Northern Ireland, where he visits Crom Castle and moves on to the city of Londonderry.

BBC1

6.00 Breakfast. **7.25** Match of the Day. (R) **9.00** The Andrew Marr Show. **10.00** Sunday Morning Live. **11.00** Regional Programme. **12.15** Bargain Hunt. (R) **1.00** BBC News; Weather. **1.15** Sophia: Suffragette Princess. **1.45** Homes Under the Hammer. (R) **2.30** Escape to the Country. (R) **3.15** Regional Programme. **4.15** Songs of Praise. **4.50** The Hunt. (R) **5.50** BBC News.

6.10 Regional Programme.

6.15 Countryfile. The shows comes from Dorset, where Ellie Harrison meets the members of a very special countrymen's club and goes looking for kingfishers at an urban bird reserve in Weymouth. Matt Baker visits a woodland architecture school, where local trees are used as building materials, Jules Hudson drops in to a historic family butcher's, Adam Henson takes stock on the farm, and Tom Heap weighs up the pros and cons of dredging Britain's ports. Including Weather For The Week Ahead.

7.15 Strictly Come Dancing: The Results. Tess Daly and Claudia Winkleman present last night's results from the Blackpool Tower Ballroom.

8.00 Antiques Roadshow. Fiona Bruce presents a show from Walmer Castle in Kent, where the team values a jacket worn by President Kennedy that could be one of the most valuable items on the series.

9.00 The Hunt. The hunting methods of aquatic predators, who often have to travel vast distances in search of food. Featuring footage of blue whales, frigate birds, sharks and spinner dolphins.

10.00 BBC News.

10.20 Regional Programme.

10.30 Match of the Day 2. Tottenham Hotspur v West Ham United. Mark Chapman presents action from the Premier League clash between the London rivals at White Hart Lane.

11.15 Citizen Khan. Shazia and Amjad find it hard to cope as their baby is struggling to sleep during the night. (R)

11.45 The Graham Norton Show. Tom Hanks talks about his role in new Spielberg thriller Bridge of Spies. Plus, banter with comedian David Walliams and Doctor Who star Peter Capaldi. (R)

12.30 Weather for the Week Ahead. **12.35** BBC News.

BBC2

6.00 The A to Z of TV Gardening. (R) **6.45** The Big Allotment Challenge. (R) **7.45** Countryfile. (R) **8.45** An Island Parish: Falklands. (R) **9.15** Saturday Kitchen Best Bites. **10.45** My Life on a Plate. (R) **11.30** Len and Ainsley's Big Food Adventure. (R) **12.15** MOTD2 Extra. **1.00** Len and Ainsley's Big Food Adventure. (R) **1.45 Film:** Cimarron. (1960) **4.10** Flog It! (R) **5.00** Demolition: The Wrecking Crew. (R)

6.00 Live Tennis: ATP World Tour Finals. Coverage of the singles final of the season-ending competition from the O2 in London, where Novak Djokovic has been victorious for the last three years.

7.00 Robert Peston Goes Shopping. The BBC News business editor examines the shopping boom of the late 1990s and early 2000s, which was fuelled by cheap credit and a buoyant economy. (R)

8.00 Ireland with Simon Reeve. Two-part programme exploring the history of both the Republic of Ireland and Northern Ireland. In the first episode, Simon tries to climb the sacred mountain of Croagh Patrick.

9.00 The Secret History of the British Garden. Monty Don visits Croome Castle, Worcestershire, as he turns his attention to the 18th century, when the first landscape gardens were created and a revolution in gardening occurred.

10.00 Family Guy. Lois books a couple's vacation, but it turns out to be a marriage counselling programme, while Carter is frustrated because the kids are so into their electronics. Last in the series.

10.20 Family Guy. Peter and his friends try to save the Drunken Clam when the bar's owner dies. Meanwhile, Meg gets a job at a funeral home.

10.45 Family Guy. The Griffins move to a farm after they are robbed. When the family begins to struggle financially, Peter starts an illicit drug business.

11.05 Film: All Good Things. (2010) The heir of a wealthy family marries a medical student, but is suspected of murdering her when she disappears without trace. Crime drama, starring Ryan Gosling, Kirsten Dunst, Frank Langella and Kristen Wiig.

12.40 Sign Zone: Countryfile. (R) **1.35** Holby City. (R) **2.35** This Is BBC Two.

ITV

6.00 CITV: Bottom Knocker Street. **6.10** Bottom Knocker Street. (R) **6.25** Bottom Knocker Street. (R) **6.35** Dino Dan: Trek's Adventures. (R) **6.50** Dino Dan: Trek's Adventures. (R) **7.00** Signed Stories: Share a Story. (R) **7.05** Oddbods. (R) **7.10** Sooty. (R) **7.25** Super 4. (R) **7.40** Matt Hatter Chronicles. **8.00** Marvel Avengers Assemble. **8.30** Fish Hooks. **8.45** Fish Hooks. **9.00** Jessie. **9.25** Murder, She Wrote. (R) **10.20** The Jeremy Kyle Show. (R) **11.20** ITV News; Weather. **11.25** The Jeremy Kyle Show. (R) **12.30** The Jeremy Kyle Show. (R) **1.35** The Chase. (R) **2.30** The X Factor. (R) **4.15 Film:** The Mummy. (1999) Fantasy action adventure, starring Brendan Fraser.

6.30 Regional Programme; Weather.

6.45 ITV News; Weather.

7.00 Jekyll and Hyde. Robert discovers he has some distant relations, so he and Max travel to the remote village where they live in the hope they will be able to tell him more about the Jekyll curse. On their arrival, they discover several mysterious deaths have occurred recently and the locals believe a legendary demonic dog is responsible. Amelia Bullmore guest stars.

8.00 The X Factor. Caroline Flack and Olly Murs present the results of last night's live show, revealing which acts are safely through to the next round. The two lowest scoring contestants compete in a sing-off in front of judges Nick Grimshaw, Rita Ora, Cheryl Fernandez-Versini and Simon Cowell to decide who gets to stay in the competition and who gets eliminated.

9.00 I'm a Celebrity Get Me Out of Here! Ant and Dec present the celebrity survival challenge, as the famous faces continue their ordeal in the Australian jungle, struggling to complete the tough daily tasks. As the first week draws to a close, a contestant is chosen to face the latest Bushtucker Trial.

10.05 ITV News; Weather.

10.20 Film: Captain Corelli's Mandolin. (2001) A soldier in the Italian invasion force controlling the Greek island of Kefalonia falls for a local girl. Second World War romantic drama, starring Nicolas Cage and Penelope Cruz.

12.40 Jackpot247. **3.00** Motorsport UK. **3.50** ITV Nightscreen. **5.05** The Jeremy Kyle Show. (R)

CHANNEL 4

6.15 Everybody Loves Raymond. (R) **6.40** Everybody Loves Raymond. (R) **7.05** Chasing Perfection. **8.00** Frasier. (R) **8.30** Frasier. (R) **9.00** Frasier. (R) **9.30** Sunday Brunch. **12.30** The Simpsons. (R) **12.55** The Simpsons. (R) **1.25 Film:** Inkheart. (2008) Fantasy adventure, starring Brendan Fraser. **3.30 Film:** Rio. (2011) Animated comedy, with the voice of Jesse Eisenberg. **5.30** Channel 4 News.

6.00 Small Animal Hospital. John Barrowman checks up on a poodle with a life-threatening joint condition, a collie having eye surgery, and a cat that needs a radioactive injection for a hormonal illness.

7.00 Restoring Britain's Landmarks. Following the final push to complete the restoration of St Edward's Presbytery in Ramsgate, which was designed by architect Augustus Pugin. Elsewhere, Alastair Dick-Cleland visits an unusual Martello tower at Aldeburgh in Suffolk that is battling to stay afloat, and Anna Keay explores Appleton Water Tower in Sandringham Park, investigating its role in disease and death on the Royal Estate. Last in the series. (R)

8.00 Building Hitler's Supergun: The Plot to Destroy London. Hugh Hunt examines how the Nazis built the largest cannon in history during the Second World War, a 25-barrelled artillery piece built into a French hillside. He performs a series of experiments to determine how the weapon worked and whether it could have fulfilled its intended purpose – destroying London in its entirety. He also examines plans by the Allies to destroy it, including drone bombers and earthquake-causing weapons.

9.00 Homeland. Saul opens up to Allison, and Carrie is reunited with some old friends.

10.00 Gogglebox. Capturing the households' instant reactions to what they are watching on TV from the comfort of their own sofas. (R)

11.05 Film: Welcome to the Punch. (2013) Crime thriller, starring James McAvoy and Mark Strong.

12.55 Grand Designs Australia. **1.50** Obsessive Compulsive Cleaners. (R) **2.50** Come Dine with Me. (R) **4.40** Food Unwrapped. (R) **5.05** Location, Location, Location. (R)

CHANNEL 5

6.00 Milkshake!: Peppa Pig. **6.05** Bananas in Pyjamas. (R) **6.20** Angelina Ballerina. (R) **6.30** Bob the Builder. (R) **6.45** Tickety Toc. (R) **6.55** Zack and Quack. (R) **7.05** Make Way for Noddy. (R) **7.20** Paw Patrol. (R) **7.30** Little Princess. (R) **7.45** Pip Ahoy! (R) **7.55** Blaze and the Monster Machines. **8.20** Ben and Holly's Little Kingdom. (R) **8.40** Wanda and the Alien. (R) **8.55** Toby's Travelling Circus. (R) **9.10** Jelly Jamm. (R) **9.25** LazyTown. (R) **9.55** Teenage Mutant Ninja Turtles. **10.30** Football League Tonight. (R) **12.00** Street Crime UK: Caught on Camera. (R) **12.30 Film:** Christmas with the Kranks. (2004) Festive comedy, starring Jamie Lee Curtis and Tim Allen. **2.20 Film:** Matchmaker Santa. (2012) Romantic comedy, with Lacey Chabert and Adam Mayfield. **4.00 Film:** Mrs Miracle. (2009) Family drama, starring Doris Roberts. **5.50 Film:** Annie Claus Is Coming to Town. (2011) Christmas fantasy, starring Maria Thayer.

7.35 5 News Weekend.

7.40 Funniest Fails, Falls & Flops. Comedy clip show featuring pranks gone wrong, unwise acts and failed attempts of misplaced ambition.

8.10 Impractical Jokers US. The guys work in a fast food restaurant and a supermarket, and are challenged to say inappropriate things to the customers. They also have to persuade members of the public to sign a ridiculous petition and have to clean up after dogs in the park.

8.35 Impractical Jokers US. The guys act as fortune tellers at a boardwalk, and try to impress women.

9.00 Film: Angels & Demons. (2009) Academic adventurer Robert Langdon is called in by the Vatican to deal with a crisis. The Pope has died and the four cardinals in line to be his successor have all been abducted by a mysterious sect that is threatening to murder them. As he searches for the kidnapped clerics, Langdon discovers the cult has an even more horrific plan in mind. Thriller sequel to The Da Vinci Code, with Tom Hanks and Ewan McGregor.

11.45 Film: Stargate. (1994) Sci-fi adventure, starring Kurt Russell and James Spader.

1.50 SuperCasino. **3.10** Eamonn & Ruth: How the Other Half Lives. (R) **4.00** House Doctor. (R) **4.25** Make It Big. (R) **5.45** Angels of Jarm. (R)

DIGITAL

BBC Three
7.00 Live Tennis: ATP World Tour Finals. **9.00** Russell Howard's Good News **10.00** Comedy Fest Live 2013 **11.05** Family Guy **11.50** American Dad! **12.10** Family Guy **12.30** Josh **1.00** Rent a Cop **1.30** The Fear **2.00** Saving the Cyber Sex Girls: Stacey Dooley Investigates **3.00** Russell Howard's Good News **4.00** Close

BBC Four
7.00 Timeshift: How Britain Won the Space Race – The Story of Bernard Lovell and Jodrell Bank **8.00** Nigel Slater's Icing on the Cake **9.00** Arena: Night and Day **10.30 Film:** West (2014) **12.05** Operation Crossbow **1.05** Secrets of the Universe: Great Scientists in Their Own Words **2.05** Ceramics: How They Work

ITV2
11.20 The X Factor **1.05** I'm a Celebrity Get Me Out of Here! **2.10 Film:** A Cinderella Story (2004) **4.05 Film:** Happy Feet (2006) **6.15** I'm a Celebrity Get Me Out of Here! **7.15 Film:** Liar Liar (1997) **9.00** The Xtra Factor **10.05** I'm a Celebrity Get Me Out of Here Now! **11.05** Plebs **12.05** Viral Tap **12.50** Reality Bites **1.30** Totally Bonkers Guinness World Records **1.55** Animal Practice **2.15** Teleshopping **5.45** ITV2 Nightscreen

ITV3
12.40 Film: Columbo: Forgotten Lady (1975) **2.50** Agatha Christie's Marple **4.55** Midsomer Murders **6.50** Sunday Night at the Palladium **7.55** Wycliffe **9.00** Lewis **11.00** Inspector Morse **1.10 Film:** Death Becomes Her (1992) **2.50** On the Buses **3.15** ITV3 Nightscreen

ITV4
12.45 Live World Series of Darts Finals. **5.00** Storage Wars: New York **5.55** River Monsters **7.00** Live World Series of Darts Finals. **11.00** Being Kevin Pietersen **12.00** Keane and Vieira: Best of Enemies **1.20** The Big Fish Off **2.20** Tommy Cooper **2.50** ITV4 Nightscreen

E4
12.30 Film: Alvin and the Chipmunks: The Squeakquel (2009) **2.20** Couples Come Dine with Me **4.20** The Big Bang Theory **6.15 Film:** The Karate Kid (2010) **9.00** The Big Bang Theory **10.00** The Inbetweeners **11.00** The IT Crowd **12.00 Film:** Underworld: Rise of the Lycans (2009) **1.55** Rules of Engagement **2.50** The New Normal **3.15** Hollyoaks

Film4
11.00 From Up on Poppy Hill (2011) **1.00** Dear John (2010) **3.05** Meet Dave (2008) **5.00** ParaNorman (2012) **6.50** Congo (1995) **9.00** Life of Pi (2012) **11.25** Adrift (2006) **1.15** Adaptation (2002) **3.35** Close

USE YOUR LOFT!

Bison Loft Ladders

Access your loft safely and easily with Bison loft stairs. A "gas" strut mechanism requiring just fingertip control makes opening and closing your loft stairs exceptionally easy.

- Fully manufactured by us in the Midlands
- Free Survey
- 'Bison' loft ladders, only available from us
- Full 4 year parts & labour guarantee
- The only product available with a safety handle in the loft
- Fitted in approx 2 hours (including making the opening larger)
- NEW: Now available in white no painting required*
- NEW: Now complete with "comfort" feet to protect carpets and wooden floors.

£395 Special offer for limited time £299 (inc) VAT Quote Ref ZZ

Safety hand rail Unique to Bison

Over 10,000 Installations

NEW: Long Safety Side Handles*

We also fit loft flooring, lighting and roof windows.

*at extra cost

All major credit cards accepted

theloftstairscompany

The Loft Stairs Company, Unit 60, Atcham Industrial Estate, Shrewsbury SY4 4UG
Visit our website www.theloftstairscompany.co.uk
Freephone 0800 389 1281
or mobile friendly 01743 761499

WANTED

OLD OR NEW

We really want the things you don't

Sue Ryder

'Help us provide incredible hospice & Neurological care'

DOWNSIZING OR DO YOU NEED MORE SPACE?

We urgently require good quality furniture and electrical goods for our Local shops. Free collections

Please telephone Cannock 01543 578715

© Sue Ryder is a charity registered in England and Wales (1052076) and in Scotland (SC039578).

Bring this advert to qualify • Bring this advert to qualify

TEDDYS (TEDDIES) AND SMITH & SMITH

To welcome Melisa to our expert team we are giving you a fantastic 20% off any service over £25.00 with Melisa, Kelly and Trish (Mon to Fri until end November)

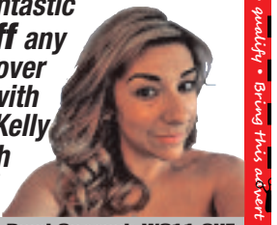

10 Walsall Road Cannock WS11 0HE
01543 577032
Incorporating Smith & Smith
01543 500566

DENTURE PROBLEMS

New Dentures made in one week

A NEW FULL SET

Home visits available at no extra costs

DENTAL TECHNICIAN

Tel: 01827 68795/07866 408961

MISTED UNITS REPLACED

ARE YOUR DOUBLE GLAZED UNITS MISTED?

DO YOU HAVE BROKEN LOCKS, HINGES OR HANDLES ON YOU WINDOWS OR DOORS?

NO JOB TOO SMALL

CALL ALAN BAXTER

10% off all November orders

01889 800732 OR 07906 519899

RUBBER TECH ROOFING

ALL ROOFING SPECIALISTS

Half Price Offer Limited Time Only

All aspects of Roofing Undertaken including

- Dry verge systems
- Ridge Tiles
- Repointing
- Fascias, Soffits & Guttering
- Roof cleaning
- Chimney repairs
- All roof repairs
- new roof

EDMP Roofing System - Single Garage from £825 all inc
Reboarded with 18mm smart ply
Further reductions on larger areas
Fully insured, No Call Out Charge
NO DEPOSIT TO PAY - only pay when satisfied

0800 2461452 - 07955 338442

theticket

The HOTTEST Place To ADVERTISE Your Venue

To get the star treatment call one of our helpful advisors on 01902 319191

FILM CHOICES

MONDAY

The Christmas Pageant, Channel 5, 3.15pm
A temperamental Broadway director takes over a small-town Christmas show, and renews her relationship with her ex-fiance. Romantic comedy, with Melissa Gilbert and Robert Mailhouse. (2011)

TUESDAY

Road to Christmas, Channel 5, 3.15pm
A woman hitch-hiking to her wedding has second thoughts after becoming attracted to a man who gives her a lift. Romantic comedy drama, starring Jennifer Grey and Clark Gregg. Edited for language. (2006)

WEDNESDAY

Shine, BBC1, 11.35pm
Biopic of David Helfgott, the talented but fragile Australian pianist overwhelmed by the pressure of his father's obsession with success. With Geoffrey Rush and Armin Mueller-Stahl. (1996)

The Perks of Being a Wallflower, Channel 4, 12.35am
An introverted 15-year-old fails to fit in at a 1990s high school as he copes with personal traumas and his own social awkwardness. Drama based on director Stephen Chbosky's novel, starring Logan Lerman, Emma Watson and Ezra Miller. (2012)

The Perks of Being a Wallflower, Wednesday, Channel 4, 12.35am

THURSDAY

Mrs Miracle, Channel 5, 3.10pm
A widowed pianist finds it difficult to raise his six-year-old twin sons alone and also maintain his love of music. However, by hiring a very resourceful housekeeper, he manages to turn his life around. Family drama, starring Doris Roberts. (2009)

FRIDAY

Moon, BBC2, 11.35pm
Astronaut Sam Bell has been working alone at an energy-generating base on the moon for three years and desperately longs to return home. After he is injured in an accident, he begins to discover the disturbing truth about the operation he is running, and is forced to question his own identity. Sci-fi drama, starring Sam Rockwell, with the voice of Kevin Spacey. (2009)

An affluent London street is targeted

What is the mark of a quality drama these days? A thought-provoking plot is obviously important. Great acting is pretty crucial too. Plus, the screenplay should be by an inventive writer who knows how to grip an audience.

Thankfully, new, three-part series Capital ticks all those boxes and then some.

"Through drama, Capital captures the modern Britain that I'm passionate about bringing to the channel," says Charlotte Moore, controller of BBC One. "Peter Bowker's page-turning script shines a light on the comings and goings of one London Street and cleverly interweaves a vibrant set of characters who we soon realise know very little about their neighbours."

Bowker is one of British TV's premier scribes having penned the scripts for Blackpool, Occupation, Desperate Romantics, Eric and Ernie, From There to Here and Marvellous.

Capital reunites him with the star of the latter, Toby Jones, an actor who can seemingly turn his hand to anything, from horror in The Berbarian Sound Studio to comedy with Detectorists.

"Obviously I am thrilled to be part of such a fantastic, diverse and talented cast, and also I'm excited to renew my working relationship with Pete Bowker," remarks Jones.

He'll be joined in the drama by his Dectorists colleague Rachael Stirling, as well as Lesley Sharp, Bryan Dick, Adeel Akhtar (recently seen in the BBC's excellent River) and Gemma Jones (last spotted in ITV's Unforgotten, but who also played Jones' mother in Marvellous).

"It is wonderful to see such a stellar cast starring in Capital," claims executive producer Lucy Richler. "They are sure to bring Peter Bowker's stunning scripts to life in their portrayal of such funny, true and brilliant characters. The wealth of talent involved both on- and off-screen will cement Capital as a truly special drama for BBC One."

Bowker has more often than not originated stories himself, but this time he's adapted the tale from a novel by John Lanchester, who can't wait to see the fruits of his labours: "It's going to be very exciting and very strange," he remarked when the drama was announced.

The premise is certainly intriguing. Set on Pepys Road in South London, it focuses on a group of residents who seem to have it all – or at least own properties worth millions thanks to rocketing house prices.

Among them is Roger, a banker hoping a forthcoming bonus will bring him and his spendthrift wife closer together while enabling them to pay off some debts, and local shopkeeper Ahmed, whose irresponsible brothers are the bane of his life.

Also living nearby is Petunia, an OAP in ill health who has lived in the street her whole life but must now contemplate leaving the house in which she was born, and asylum seeker Quentina, who receives nothing but abuse from its residents – she's a traffic warden.

One morning, each of them receives an anonymous message stating 'we want what you have'. But who sent it, and why are they targeting this street?

Toby Jones stars in Capital, Tuesday, BBC1, 9pm

BEST OF THE REST

MONDAY

Tomorrow's Food
BBC1, 9pm
Over the past decade, Dara O Briain has proved himself to be one of TV's most valuable players, partly because he can break down scientific fact into bite-sized chunks. And on the subject of eating, this new series should also ensure we never look at our snacks and meals in the same way again. Dara and a team of experts take a closer look at state-of-the-art technologies which are revolutionising the way food is grown, bought and eaten around the globe. In episode one, our host is Kent-bound and visits hi-tech greenhouse farm Thanet Earth where they grow a huge quantity of fruit and veg throughout the year without any soil.

London Spy
BBC2, 9pm
During a brutal interrogation, the police accuse Danny of being responsible for Alex's death and he realises he is being framed as he is confronted with an increasing amount of incriminating evidence. He is then knocked sideways by a devastating revelation and turns to the only person who can help him – Scottie. The pair plunge into the world of Westminster politics and end up in a situation that threatens to swallow them both. .

TUESDAY

CATASTROPHE
Channel 4, 10pm
Sharon convinces Rob that now is a good time to return to teaching. However, when she finally secures a meeting with the Head Mistress, the conversation soon becomes a damburst of emotion for Sharon. Over at Rob's office, matters have become awkward around Olivia since he turned down her indecent proposal.

WEDNESDAY

THE APPRENTICE
BBC1, 9pm
The contestants are summoned to the Museum of Childhood, where Lord Sugar instructs them to become party planners – surely an odd challenge for entrepreneurs to master, but it's all part of the game, it seems. The teams have two days to set up and host a children's party for some high spending clients, giving them the challenge of keeping an eye on profits and dealing with demanding customers. For one team, a massive oversight threatens the success of the task. On the other team, the entrepreneurs' efforts miss the mark with a lacklustre assault course, and a blunder with the party gifts.

Peep Show
Channel 4, 10pm
As Jeremy's love life takes a surprising turn, Mark deals with his own matters of the heart. A girl he has had a crush on since university is launching her new book, so he seizes the opportunity to see her, telling himself it is endurance, not stalking. He invents a fictitious dinner party to get her into the flat, but things do not look good when she calls to ask if she can bring her husband.

Peep Show, Wednesday, Channel 4, 10pm

THURSDAY

BEN FOGLE: NEW LIVES IN THE UK
Channel 5, 9pm
Ben meets 40-year-old Amanda Owen from Huddersfield, who left behind a comfortable existence to pursue her lifelong dream of becoming a hill shepherdess. Despite having no background in farming, she now lives at a 2,000-acre farm in the Yorkshire Dales with husband Clive and their eight children. Ben is given a taste of life as a hill shepherd, learns the highs and lows of farming life and finds out how she copes looking after such a huge family as well as her 1,000 native Swaledale sheep.

FRIDAY

UNREPORTED WORLD
Channel 4, 7.30pm
This latest series of hard-hitting documentaries bows out with reporter Seyi Rhodes and director Mike Healy travelling to Brazil to meet some of the nation's newest celebrities – child preachers who attract large crowds of people who believe the youngsters are in direct contact with God and that some can even perform miracles and cure the sick.

Gino's Italian Escape – Islands in the Sun
ITV, 8pm
On Sardinia, chef Gino D'Acampo takes a fishing trip and learns how fishing in the deep blue waters runs a close run second in importance to farming on the island. He then visits the bustling capital city of Cagliari, where he is introduced to the unique textures that the locals use to enhance their fish dishes.

The Chronicle Thursday, November 19, 2015

BRAIN GYM No.352

Codeword

Each number in the grid represents a different letter of the alphabet and every letter of the alphabet is used. Use the given letter(s) to the right of the main grid to start you off.

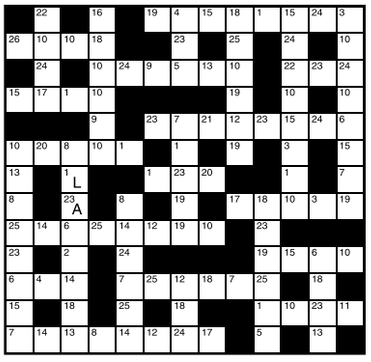

LAST WEEK'S SOLUTION:

1	2	3	4	5	6	7	8	9	10	11	12	13
K	W	F	N	U	S	V	I	X	Y	R	H	Z
14	15	16	17	18	19	20	21	22	23	24	25	26
Q	G	O	L	E	P	A	T	B	C	D	M	J

Double Crossword

Choose either quick or cryptic clues - both fit the same grid.

Cryptic Clues:

Across

1. Displace labourer doing duty at different times (5,6)
9. A close shave for brother's capital (7)
10 & 21Dn. Like thinkers (5,5)
11 & 22Ac. Position for a bronze (5,5)
12. Taken by coach (7)
13. Commanding officer returns with unfinished oath, as it happens (6)
15. I want a change from Formosa (6)
18. Company gets clear arrangement for this vessel (7)
20. Therefore music partly features a classical figure (5)
22. See 11 Across
23. Maybe I can hit the bottle from Italy! (7)
24. Brutality shown by rows among quadrupeds (11)

Down

2. Method of communication in British India (5)
3. One of the first members to come to grief (7)
4. Reconstruct the war memorial for the dead (6)
5. Correct prerogative (5)
6 & 17Dn. This is used to put the pupil under heavier lashes! (7,6)
7. An aid for one engaged in heart-searching (11)
8. Not a vessel used for educational cruise! (11)
14. Anxiety about horse slaughter (7)
16. Level accusation against a sovereign term, by the sound of it (7)
17. See 6 Down
19. They are employed on vessels for a sea-trip, one hears (5)
21. See 10 Across

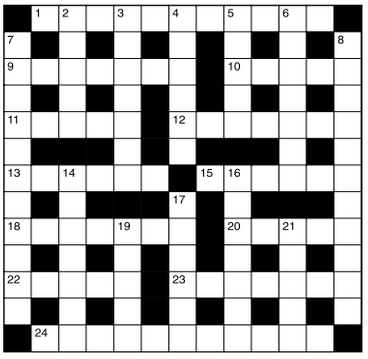

Quick Clues:

Across

1. Not easily described (11)
9. Voter (7)
10. Power (5)
11. Ledge (5)
12. Gorge (7)
13. Remember (6)
15. Quantity (6)
18. Wind (7)
20. Overturn (5)
22. Sound (5)
23. In brisk time (7)
24. Riches (11)

Down

2. Fat (5)
3. Obedient (7)
4. Sadness (6)
5. Fire-arm (5)
6. Upstart (7)
7. Dimension (11)
8. Poverty (11)
14. Goblet (7)
16. Half-drunk (7)
17. Sermonise (6)
19. Live (5)
21. Symptoms (5)

Sudoku

		8			1			5
4				8		7	3	
9			5					1
		4		9			5	2
5				4				9
2	3		1					
					9			3
3	9	7		1			6	8
6			7		8	5		

Fill in the grid below so that every column, every row and each of the 3x3 boxes contains all the digits from 1 to 9.

LAST WEEK'S SOLUTIONS >

9	1	2	3	4	6	5	8	7
4	6	5	2	7	8	1	9	3
3	8	7	9	5	1	6	2	4
5	7	1	8	3	9	4	6	2
8	9	3	4	6	2	7	5	1
2	4	6	7	1	5	9	3	8
6	3	9	1	8	7	2	4	5
1	2	8	5	9	4	3	7	6
7	5	4	6	2	3	8	1	9

LAST WEEK'S CROSSWORD SOLUTIONS: CRYPTIC - Across: 1 Acid test; 5 Toga; 9 Imps; 10 Last year; 11 Issue; 12 Foundry; 13 Loses one's head; 18 Military; 19 Away; 20 Tension; 21 Light; 22 Drew; 23 Renegade. Down: 2 Comes to; 3 Dispute; 4 Staff entrance; 6 Overdue; 7 Arrayed; 8 Stoups; 13 Limited; 14 Silence; 15 Sets in; 16 Hearing; 17 Abashed. QUICK - Across: 1 Gratuity; 5 Dear; 9 Also; 10 Arrogant; 11 Major; 12 Tripper; 13 Head over heels; 18 Arcadian; 19 Pick; 20 Travail; 21 Meant; 22 Nick; 23 Assisted. Down: 2 Release; 3 Two-fold; 4 Turn the tables; 6 Example; 7 Returns; 8 Polish; 13 Hearten; 14 Archaic; 15 Ordeal; 16 Express; 17 License.

Thinking space

Quiz

1. In which magazine were The Adventures of Sherlock Holmes serialised?
2. Which two dams were destroyed by the 'bouncing bombs' of Barnes Wallis?
3. Who wrote the hymn 'Hark, the Herald Angels sing'?
4. Which dynastic family ruled in Brandenberg-Prussia from 1415-1918?
5. What is the largest British prison for women?
6. In which city are The Gorbals?
7. From which country does the cheese Port Salut come?
8. In which year was Popeye created?
9. Who is the Greek equivalent of the Roman sun-god Sol?
10. In what century was the Taj Mahal built?

Last week's solutions:

Quiz: 1 Two; 2 H.G. Wells; 3 1910; 4 1936-9; 5 September; 6 A fish; 7 A waxy substance produced in the intestines of the sperm whale; 8 Six; 9 Rene Descartes; 10 Buffalo Bill.

Niner: MANIFESTO

Niner

Each number from 1 to 9 represents a different letter. Solve the clues and insert the letters in the appropriate squares to discover a word which uses all nine letters.

143498 gives a month,
148457 gives a season,
945562 gives another season.

1	2	3	4	5	6	7	8	9

SELL IT FAST
SELL IT LOCAL
Cars, Caravans, Household Goods etc.

ONLY £19.50 FOR 6 NIGHTS
PLUS 6 nights Free if you do not sell!
Includes one week online and your local Chronicles
TELEPHONE - 01902 317878
ON LINE - www.expressandstar.com/bookanad
IN PERSON - At your local Express & Star office
*SOURCE: Jicreg 01.10 .2012. Private advertisers only.
Buy Local, Sell Local
01902 317878
ClassifiedAds

CHRONICLE

Create a unique personalised gift

If you've recently appeared in the Chronicle, why not order a copy of your photo?

You could even turn your image into a canvas print, mug, glass coaster, jigsaw puzzle, mousemat and more!

For Christmas gifts order by Monday, November 23.

Please note: This service is not available for personal photographs and is only on selected prints. Copyright restrictions apply. Photos are available to view and order the next working day following publication. Allow 28 days for delivery.

View and order online at: photosforsale.expressandstar.com
or call: (01902) 319444 (Monday to Friday, 9am-5pm)

DIXONS Estate Agents

Sales & Lettings
Cannock 01543 406298

Doing**More...**

Lupin Drive, Huntington

£280,000

An immaculate five bedroom double fronted three storey detached property located on a corner plot.

Foxhill Close, Heath Hayes

£220,000

A well presented five bedroom linked detached family property with two storey extension and occupying a corner plot position.

Kingswood Drive, Great Wyrley

£220,000

A much improved three bedroom semi detached bungalow located on a generous sized plot. Viewing is recommended.

Hednesford Road, Norton Canes

£210,000

A deceptively spacious and heavily extended three bedroom detached bungalow located on a generous size corner plot.

Downes Way, Shoal Hill

£190,000

Three bedroom semi detached property with re-fitted kitchen and bathroom, garage conversion and vacant possession.

Heath Street, Hednesford

£180,000

Spacious three bedroom detached cottage located on a generous size plot with a re-fitted kitchen, conservatory and 120ft rear garden.

Partridge Close, Heath Hayes

£170,000

Modern three bedroom semi detached property with a loft conversion, integrated kitchen appliances and private rear garden.

George Street, Hednesford

£146,000

A two bedroom bungalow constructed in approximately 1960. Benefits from an enclosed rear garden.

Grately Croft, Huntington

£140,000

Three bedroom semi detached property with a re-fitted kitchen/diner, revamped wet room and new double glazed windows.

Stafford Road, Huntington

£130,000

Extended semi detached property with three bedroom, conservatory and 12ft rear garden. No chain.

Mary Street, Hednesford

£95,000

A three bedroom semi detached property in need of slight improvements and being sold with vacant possession.

Princess Street, Cannock

£85,000

This three bedroom semi detached property is being sold with vacant possession and offers a rental yield 7%. Viewing recommended.

WANTED

Properties wanted in Heath Hayes area.
Are you thinking of selling your property?
Or not happy with your current agent?
Call 01543 406298 for a free market appraisal.
We have buyers who are waiting to buy now.

Hollingworth Mews, Bridgtown

£125,000

An immaculate and well presented two bedroom modern mid terraced townhouse located within a cul-de-sac.

Appoint the 2015 National Lettings Agent of the Year*

*Gold Winner - National "Lettings Agency of the Year" as part of the Countrywide Group.

GOLD NATIONAL LETTINGS AGENCY of the YEAR 2015
THE SUNDAY TIMES
THE TIMES

dixonsestateagents.co.uk propertywide Zoopla.co.uk PrimeLocation rightmove The Property Ombudsman

CP BIGWOOD

RESIDENTIAL AUCTION HOUSE OF THE YEAR 2014

AUCTION
10TH DECEMBER 2015

Gold The Negotiator AWARDS 2014 Residential Auction House of the Year

AUCTION ESTATE AGENCY of the YEAR 2014 THE SUNDAY TIMES THE TIMES

at Aston Villa Football Ground

To include properties on behalf of:

Birmingham City Council · NHS · Wolverhampton City Council

Plus properties on behalf of Receivers/Administrators

- Vacant Residential Properties
- Residential Investment Properties
- Vacant Commercial Properties
- Commercial Investment Properties
- Land/Development Opportunities
- Garages & Ground Rents

ENTRIES NOW INVITED FOR OUR NEXT AUCTION

145 Chepstow Road, Bloxwich
3 Bedroom Mid Terraced House
Guide: £48,000 - £54,000

53 Cliveden Avenue, Birmingham
3 Bedroom Semi Detached House
Guide: £100,000 - £110,000

99 Ashley Street, Bilston
3 Bedroom Mid Terraced House
Guide: £34,000 - £38,000

115 Trysull Road, Wolverhampton
2/3 Bedroom Bungalow
Guide: £133,000 - £138,000

6 Stratton Street, Wolverhampton
3 Bedroom End Terraced Property
Guide: £19,000 - £24,000

180 Bushbury Road, Wolverhampton
2 Bedroom Semi Detached Property
Guide: £75,000 - £80,000

T: 0121 233 5046 W: cpbigwood.com @CPBigwood

**Please note charges may apply in addition to the purchase price on some lots *For a definition of Guide Price & Reserve price please refer to our catalogue or website*

BOOT & SON

Independent Chartered Surveyors Established 1919

Property Auction

Monday 30th November 2015
7pm Prompt at
THE PREMIER SUITE, BAR SPORT
1st Floor The Danilo, High Green, Cannock

Address	Wednesday 11th, 18th & 25th November	Saturday 7th, 14th, 21st & 28th November
11 HEDNESFORD ROAD, BROWNHILLS WEST	10.00 A.M.	10.00 A.M.
308 HEDNESFORD ROAD, HEATH HAYES	10.30 A.M.	10.30 A.M.
30 ROWLEY CLOSE, HEDNESFORD	11.00 A.M.	11.00 A.M.
56 HEATH GAP ROAD, CANNOCK	11.30 A.M.	11.30 A.M.
3 MYRTLE GROVE, BREWOOD	12.15 P.M.	12.15 P.M.
26A NEW ROAD,ARMITAGE	BY COURTESY OF THE TENANTS IN OCCUPATION	
44 CANNOCK ROAD, BLACKFORDS		
72 PRINCESS STREET, BURNTWOOD		

Tel: 01543 505454
www.bootandson.co.uk

LOT 1

30 ROWLEY CLOSE, HEDNESFORD, WS12 4ES

FREEHOLD WITH VACANT POSSESSION

- Semi detached house
- Requiring refurbishment
- Predominantly double glazed
- Garage
- Gas fired central heating (Not Tested)
- EPC rating D (61)

GUIDE PRICE £30,000+

LOT 2

11 HEDNESFORD ROAD, BROWNHILLS, WS8 7LS

FREEHOLD WITH VACANT POSSESSION

- Semi detached house
- Built C.1901 of brick and tile construction
- Requiring extensive modernisation and refurbishment
- Predominantly double glazed
- Gas fired central heating
- EPC rating F (33)

GUIDE PRICE £70,000

LOT 3

26A NEW ROAD, ARMITAGE, RUGELEY, WS15 4BN

LEASEHOLD INVESTMENT

- First floor flat
- In popular residential area
- Currently let on an assured shorthold tenancy (Holding over)
- Currently producing £4,420 P.A
- EPC rating G (4)

GUIDE PRICE £35,000+

LOT 4

56 HEATH GAP ROAD, BLACKFORDS, CANNOCK, WS11 6DS

FREEHOLD WITH VACANT POSSESSION

- Semi detached house
- Requiring refurbishment
- Predominantly double glazed
- Gas fired central heating (Not Tested)
- EPC rating E (47)

GUIDE PRICE £48,000+

LOT 5

44 CANNOCK ROAD, CANNOCK, WS11 5BX

FREEHOLD SUBJECT TO REGULATED WEEKLY TENANCY

- Currently producing £3,588 P.A.
- Traditional semi detached house
- Brick and tile construction
- Three bedrooms
- EPC rating G (1)

GUIDE PRICE £30,000+

LOT 6

308 HEDNESFORD ROAD, HEATH HAYES, WS12 3DS

FREEHOLD WITH VACANT POSSESSION

- Mid terraced house
- Two bedrooms
- Gas central heating
- Part double glazed
- In need of repair/improvement
- EPC rating E (54)

GUIDE PRICE £50,000 - £60,000

ENTRIES INVITED FOR OUR NEW YEAR AUCTION

LOT 7

72 PRINCESS STREET, BURNTWOOD, WS7 1JN

FREEHOLD SUBJECT TO REGULATED TENANCY

- Semi detached house
- Brick and tile construction
- Three bedrooms
- Gas central heating
- Rear gardens with garage
- Currently producing £2,600 P.A (inclusive of water rates)
- EPC rating E (46)

GUIDE PRICE £50,000+

LOT 8

3 MYRTLE GROVE, BREWOOD, ST19 9HN

FREEHOLD WITH VACANT POSSESSION

- Semi detached bungalow
- In need of comprehensive renovation
- Two bedrooms
- Gas fired central heating
- Fully double glazed
- EPC rating D (55)

Guide Price £140,000 - £160,000

butters john bee bjb

Churchbridge

New

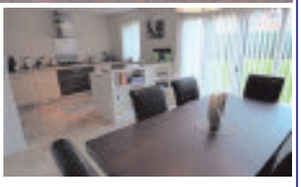

Lucas Rise

Butters John Bee are delighted to offer for sale this modern detached family home situated in the popular area of Churchbridge with good links to both Cannock and Walsall town centres and easy access to transport links. The property is extremely well presented throughout and in brief comprises: hall, lounge, kitchen/diner, guest WC, master bedroom with en-suite, three further bedrooms, modern family bathroom, gardens and a garage currently used as a fully functional office.

£250,000 EPC=B

Norton Canes

New

Kingswood Drive

- Link Detached House
- Very Well Presented
- Three bedrooms
- Lounge & Conservatory

This linked detached property offers a great opportunity for families as it is located in Norton Canes a popular residential area with local schools, shops and commuter links nearby. The well presented property provides great ground floor accommodation with playroom, utility store, smart kitchen, lounge, p-shaped conservatory, rear garden, three bedrooms and a bathroom to the first floor, driveway, viewing recommended.

£167,500 EPC=E

Great Wyrley

New

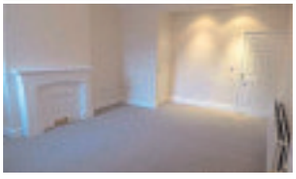

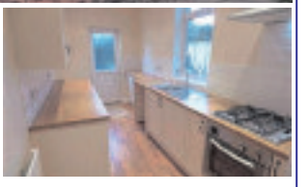

Walsall Road

Situated in the much sought after area of Great Wyrley is this traditional semi detached property which has been refurbished by the current owner to a high standard throughout. The good sized accommodation briefly comprises: lounge, sitting room, re-fitted kitchen, two double bedrooms, dressing room/study and a re-fitted bathroom. Also benefitting from a large rear garden. Early viewing is essential.

£135,000 EPC=F

Penkridge

New

Firethorn Cottage

- Semi Detached Cottage
- Semi Rural Location
- Three Double Bedrooms
- Good Sized Accommodation

£299,950 EPC=C

Cannock

New

Dartmouth Avenue

- Traditional Detached House
- Three Bedrooms
- Lounge, Dining Room
- Conservatory, Fitted Kitchen

£269,995 EPC=D

Heath Hayes

New Price

Alston Close

- Extended Link Detached
- Four Bedrooms
- Lounge, Dining Room
- Conservatory, Sitting Room

£210,000 EPC=D

Hednesford

New

Mcghie Street

- First Floor Apartment
- One Double Bedroom
- Good Sized Lounge
- Kitchen & Bathroom

£85,000 EPC=D

Shoal Hill

Hatherton Croft
- Detached Family Home • Highly Regarded Area
- Lounge & Dining Room • Kitchen & Utility Room

£284,950 EPC=D

Heath Hayes

Barber Close
- Executive Detached House • Lounge & Dining Room
- Large Family Room • Kitchen & Breakfast Room

£270,000 EPC=E

Wimblebury

Haymaker Way
- Executive Detached • Lounge, Dining Room
- Conservatory, Kitchen/Diner • Four Bedrooms

£269,995 EPC=C

Cannock

Stafford Road
- Traditional Semi Detached • Beautifully Presented
- Three Bedrooms • Extended Breakfast Kitchen

£220,000 EPC=E

Cannock

Manor Avenue
- Extended Semi Detached • Lounge & Dining Room
- Breakfast Kitchen • Three Double Bedrooms

£177,500 EPC=D

Wimblebury

Waterlily Close
- Modern Detached House • Three Bedrooms
- L-Shaped Lounge, Kitchen • Guest WC, Bathroom

£165,000 EPC=C

Norton Canes

Norton Grange
- Semi Detached House • Three Bedrooms
- Breakfast Kitchen • L-Shaped Lounge/Diner

£162,500 EPC=D

Hednesford

Cowley Green
- Attractive Bungalow • Cul-de-Sac Location
- Lounge & Dining Room • Kitchen & Conservatory

£159,999 EPC=D

Cannock

Longford Road
- Semi Detached House • Two Double Bedrooms
- Lounge, Fitted Kitchen • Lobby, Guest WC, Office

£155,000 EPC=F

Hednesford

Beech Pine Close
- Modern Semi Detached • Lounge & Kitchen/Diner
- Conservatory & Guest WC • Three Bedrooms

£145,000 EPC=D

Heath Hayes

Elder Close
- Modern Semi Detached • Two Bedrooms
- Lounge, Kitchen • Driveway & Garage

£135,000 EPC=D

Cannock

Cannock Road
- Traditional Terraced • Ideal First Time Purchase
- Three Bedrooms • Lounge, Dining Room

£130,000 EPC=E

Heath Hayes

Rosebay Meadow
- Modern Semi Detached • Two Bedrooms
- Lounge, Kitchen/Diner • Luxury Fitted Bathroom

£129,995 EPC=C

Cannock

Watling Street
- Semi Detached Bungalow • Deceptively Spacious
- Two Bedrooms • Kitchen/Diner

£125,000 EPC=D

Cannock

Cemetery Road
- Traditional End Terraced • Two Good Sized Bedrooms
- Breakfast Room • Open Plan Kitchen/Diner

£115,000 EPC=D

Chadsmoor

Woodford End
- Modern First Floor Flat • One Bedroom
- Lounge, Kitchen • Well Presented

£62,500 EPC=C

www.buttersjohnbee.com **Cannock 01543 500030**

20 Years In Business

Webbs

Local Agent Traditional Values

GREAT WYRLEY

GORSEY LANE

- Porch
- Through Hallway
- Lounge/Diner
- Kitchen
- Guest W.C
- Three Double Bedrooms
- En-Suite
- Bathroom
- Garage
- Gardens

£170,000

HEDNESFORD

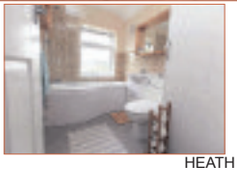

HEATH STREET

- Semi Detached House
- Lounge
- Kitchen Diner
- Conservatory
- Two Bedrooms
- Refitted Bathroom
- Rear Gardens

£124,950

CANNOCK

OLD PENKRIDGE ROAD

- Traditional Detached
- Entrance Hall,
- 2 Reception Rooms
- Conservatory, dining kitchen
- Guest WC, 4 Bedrooms
- Shower Room, Bathroom
- G.C.H. Double glazing
- NO CHAIN

£445,000

GREAT WYRLEY

RAMILLIES CRESCENT

- End Town House
- Lounge
- Kitchen/Diner
- 2 Double Bedrooms
- Family Bathroom
- Gardens
- Double Glazed
- Freehold on Completion

OFFERS OVER £95,000

CANNOCK

TOWER ROAD

- Spacious Semi Det.
- Direct Access to Cannock Chase
- Hallway, Lounge/ diner
- Kitchen, Utility room/WC
- 2 double bedrooms
- Shower room
- Generous

£114,950

ESSINGTON

BROAD LANE

- Spacious Terraced
- Porch, Lounge
- Dining Room
- Breakfast Kitchen
- Bathroom, 2 Beds
- Attic room/bed 3
- Detached Garage
- Parking, large Garden

£134,950

HEDNESFORD

CORSICAN DRIVE

- Detached House
- Entrance Hallway
- Guest W.C.
- Lounge / Diner
- Extended Kitchen
- Three Bedrooms
- Bathroom
- Garage

£176,950

GREAT WYRLEY

OLDE HALL LANE

- Detached House
- 2 reception Rooms
- Refitted Kitchen
- Four Bedrooms
- En-Suite
- Family Bathroom
- Front & Rear Gardens
- Garage

£269,950

BURNTWOOD

WILLETT AVENUE

- Modern Semi Detached
- Reception Porch
- Lounge, Kitchen/diner
- 2 Bedrooms, Bathroom
- Rear Garden
- Upvc double glazing
- G.C.H. Driveway
- Internal Inspection essential.

£137,500

WEDGES MILLS

WOOD LANE

- Outstanding Detached Dorma
- Through Hallway, Lounge
- Stunning Kitchen
- Dining Room, Conservatory
- Utility Room, Guest WC
- Family Bathroom
- 5 Bedrooms, Family shower-room
- Detached Garage, Gardens

£359,950

153 Avon Road, Cannock, Staffordshire WS11 1LF

01543 468846

www.webbsestateagents.co.uk e-mail:gail.carvey@webbsestateagents.co.uk

rightmove.co.uk Home of Property NAEA The Property Ombudsman

20 Years In Business

Webbs

Local Agent Traditional Values

WEDGES MILLS

NEW

THE MEADOWS

- Detached Family Home
- Through Hallway, WC
- Lounge, Dining Room
- Conservatory, Kitchen
- 4 Bedrooms, Bathroom
- En-suite to Master
- Garage, Gardens, Driveway.

£315,000

CANNOCK

NEW

PYE GREEN ROAD

- Spacious Semi Det.
- Hallway, Lounge
- Dining Room, Refitted Kitchen
- Guest WC, Conservatory
- 3 Double Bedrooms
- Refitted Bathroom
- Integral Garage
- Driveway, Gardens.

£169,950

GREAT WYRLEY

NEW

QUINTON AVENUE

- Viewing Essential
- Detached Bungalow
- Porch, Kitchen
- Lounge, Dining Room
- 3 Bedrooms, Conservatory
- Bathroom, en-suite
- Landscape Gardens

£209,950

CANNOCK

BEECH TREE LANE

NEW

- 3 Bed Detached Home
- Town Centre Location
- Through Hallway, Lounge
- Dining Room, Kitchen
- Sun/room, Veranda
- Utility Room, WC
- Extensive

£229,950

CANNOCK

SANKEY ROAD

NEW

- Semi Detached Home
- Hallway, Lounge/ diner
- Refitted Kitchen/ utility area
- 3 Bedrooms, Refitted Bathroom
- Separate WC
- Driveway, Gardens
- NO CHAIN

£109,950

HEDNESFORD

RAWNSLEY ROAD

- Terraced House
- Lounge
- Dining Room
- Kitchen
- Two Bedrooms
- bathroom
- Rear Gardens

£115,000

HEDNESFORD

GREENWOOD PARK

NEW

- Detached House
- Hallway
- Lounge/Diner
- Fitted Kitchen
- Three Bedrooms
- Shower Room
- Gardens
- Garage

£169,950

NORTON CANES

NORTON EAST ROAD

- Spacious Family Home
- Hallway, Lounge
- Dining Kitchen
- Guest WC, 3 Bedrooms
- Bathroom
- Gardens, Driveway
- NO CHAIN.

£124,950

GREAT WYRLEY

JOHNS LANE

- Extended Family Home
- Hallway, Lounge
- Dining Room
- Kitchen, Guest WC
- Bathroom, 3 Bedrooms
- Gardens, Driveway
- Internal viewing essential.

£139,950

rightmove.co.uk | Home of Property

153 Avon Road, Cannock, Staffordshire WS11 1LF
01543 468846
www.webbsestateagents.co.uk e-mail:gail.carvey@webbsestateagents.co.uk

NAEA Estate Agents | The Property Ombudsman

Keable Webb Lettings Limited

01543 468847
153 Avon Road, Cannock , WS11 1LF

rightmove.co.uk · ARLA · OnTheMarket.com

www.keablewebblettingsltd.com

OPENING TIMES:
Mon-Fri 9.00am-5.00pm; Sat 9.00am-2.00pm

CANNOCKS N⁰1 CHOICE FOR LETTINGS

BLOXWICH
STONEY LANE

Unfurnished
Town House
Lounge
Kitchen
3 Bedrooms
Bathroom & Shower Room
Guest WC & Study
Gas Central Heating
Double Glazing
Rear Garden
Parking
EPC Rating B

£650 pcm & FEES - NO DSS

CANNOCK
HOLLY STREET

Unfurnished
Semi Detached House
Lounge
Dining Room
Kitchen
3 Bedrooms
Bathroom
Gas Central Heating
Double Glazing
Rear Garden
Parking
Awaiting EPC

£650 pcm & FEES - NO DSS

CANNOCK
LABURNUM CLOSE

Unfurnished
Semi Detached House
Lounge
Kitchen
3 Bedrooms
Bathroom
Conservatory
Gas Central Heating
Double Glazing
Rear Garden
Parking
EPC Rating E

£625 pcm & FEES - NO DSS

GREAT WYRLEY
AJAX CLOSE

Unfurnished
Terrace House
Lounge
Kitchen
3 Bedrooms
Bathroom
Gas Central Heating
Double Glazing
Front & Rear Garden
Parking
Awaiting EPC Report

£595 pcm & FEES - NO DSS

NORTON CANES
NORTON TERRACE

OVER 50's ONLY
Unfurnished
Ground Floor Flat
Open Plan Lounge Kitchen
2 Bedrooms
Bathroom
Gas Central Heating
Double Glazing
Allocated Parking
Attractive Communal Gardens
ERC Rating B

£495 pcm & FEES - NO DSS

BLOXWICH
MAY STREET

Unfurnished
Terrace House
Lounge
Kitchen
2 Bedrooms
Bathroom
Gas Central Heating
Double Glazing
Garden
EPC Rating D

£495 pcm & FEES - NO DSS

HEATH HAYES
CANNOCK ROAD

Unfurnished
Ground Floor Flat
Lounge
Kitchen
2 Bedrooms
Bathroom
Gas Central Heating
Double Glazing
Allocated Parking
EPC Rating C

£475 pcm & FEES - NO DSS

HEATH HAYES
APPLE WALK

Unfurnished
2nd Floor Flat
Lounge
Kitchen
2 Bedrooms
Bathroom
Heating
Double Glazing
Parking
EPC Rating D

£425 pcm & FEES - NO DSS

HEATH HAYES
HILL STREET

Unfurnished
Ground Floor Flat
Lounge
Kitchen
1 Bedroom
Bathroom
Gas Central Heating
Double Glazing
Parking
EPC Rating C

£400 pcm & FEES - NO DSS

NORTON CANES
BREEZE AVENUE

Unfurnished
Bungalow
Lounge
Kitchen
1 Bedroom
Bathroom
Gas Central Heating
Double Glazing
Cloak Room
Rear Garden
EPC Rating D

£400 pcm & FEES - NO DSS

HEDNESFORD
SANDPIPER CLOSE

Partly Furnished
Lounge
Fitted Kitchen
1 Bedroom
Bathroom with Shower
Electric Heating
Allocated Parking
EPC Rating D

£395 pcm & FEES - NO DSS

GREAT WYRLEY
PENNY COURT

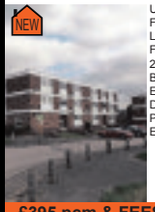

Unfurnished
First Floor Flat
Lounge
Fitted Kitchen
2 Bedrooms
Bathroom
Electric Heating
Double Glazing
Parking
EPC Rating E

£395 pcm & FEES - NO DSS

HEATH HAYES
PICASSO CLOSE

Unfurnished
First Floor Flat
Lounge
Fitted Kitchen
1 Bedroom
Bathroom
Heating
Allocated Parking
EPC Rating D

£395 pcm & FEES - NO DSS

HEDNESFORD
ST STEPHENS COURT

Unfurnished
2nd Floor Flat
Lounge
Kitchen
2 Bedrooms
Bathroom
Heating
Double Glazing
Parking
EPC Rating D

£395 pcm & FEES - NO DSS

HEDNESFORD
SUSSEX DRIVE

Unfurnished
Ground Floor Flat
Lounge
Kitchen
1 Bedroom
Bathroom
Gas Central Heating
Double Glazing
Rear Garden
Parking
EPC Rating D

£385 pcm & FEES - NO DSS

HEDNESFORD
GREENSLADE GROVE

Unfurnished
Ground Floor Flat
Lounge
Kitchen
1 Bedroom
Shower Room
Electric Heating
Parking
EPC Rating D

£365 pcm & FEES - NO DSS

HEDNESFORD
ST STEPHENS COURT

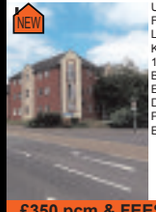

Unfurnished
First Floor Flat
Lounge
Kitchen
1 Bedroom
Bathroom
Electric Heating
Double Glazing
Parking
EPC Rating D

£350 pcm & FEES - NO DSS

CANNOCK
PYE GREEN ROAD

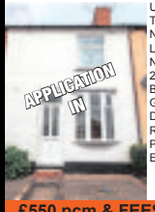

Unfurnished
Terrace House
Newly Decorated
Lounge Diner
Newly Fitted Kitchen
2 Bedrooms
Bathroom
Gas Central Heating
Double Glazing
Rear Garden
Parking
EPC Rating D

£550 pcm & FEES - NO DSS

OUR APPLICATION FEE IS £216 Including VAT or £312 Including VAT - DEPENDANT ON CIRCUMSTANCES'

flint & co

flintandco.com 01543 624400

HEDNESFORD
MITCHAM CLOSE

- Three bedroom detached property
- Lounge/Dining room
- Fitted kitchen
- Newly fitted bathroom
- Conservatory
- Driveway & garage
- Ideal family home
- Awaiting EPC rating

£179,995

BRIDGTOWN
DORNEY PLACE

- A stunning two bedroom 1st floor apartment
- Gas central heating and double glazing
- Entrance hallway
- Lounge/diner, communicating kitchen
- Modern fitted bathroom
- Allocated parking
- Viewing essential to appreciate quality
- EPC rating C

£109,950

HEATH HAYES
CLEETON STREET

- Traditonal Two bed Mid Terrace
- Gas Central heating, double glazing
- Open plan Lounge Diner
- Fitted Kitchen
- Family bathroom with shoer
- Two doulbe bedrooms
- Ideal first time buy
- NO CHAIN
- EPC rating C

£109,995

HEDNESFORD
MAYCROFT CLOSE

- A refurbished two bedroom mid town house
- Gas central heating and double glazing
- Lounge, refitted kitchen
- Two bedrooms, refitted bathroom
- Garden to rear
- Off road parking
- Ideal first time buy
- Awaiting EPC rating

£99,950

HEDNESFORD
STAGBOROUGH WAY

- A well presented three bedroom semi
- Gas central heating and double glazing
- Lounge, refitted kitchen/diner
- Dining room
- Three bedrooms
- Refitted family bathroom
- Enclosed rear garden
- Garage
- Awaiting EPC rating

£155,000

HEDNESFORD
STONEPINE CLOSE

- Four bedroom detached
- Lounge, dining room
- Fitted kitchen
- Family bathroom, en-suite
- Conservatory
- Garage, paved driveway
- NO CHAIN
- EPC rating D

Offers around £219,950

HEATH HAYES
MELBOURNE ROAD

- A well presented three bedroom property
- Gas central heting and double glazing
- Lounge, dining area, kitchen
- Conservatory
- Three bedrooms, family bathroom
- Rear garden
- Ideal family home
- Ideal first buy
- Awaiting EPC rating

£129,950

HEATH HAYES
HARPERS COURT

- A modern two bedroom ground floor flat
- Gas central heating and double glazing
- Lounge, kitchen with built in appliances
- Two bedrooms, bathroom
- Allocated parking and visitor parking
- Ideal first time buy
- Ideal investment
- EPC rating C

£109,950

NORTON CANES
GLASS HOUSE

- Brand new executive four bedroom
- Individually designed
- Gas central heating and double glazing
- Lounge, dining, family room
- Kitchen and utility
- Two bedrooms with ensuites
- Guest clockroom
- Garden front and rear
- Garage

£269,950

HEATH HAYES
CLEETON STREET

- A traditional two bedroom mid terraced house
- Gas central heating and double glazing
- Lounge/diner
- Kitchen, two good sized bedrooms
- Bathroom
- Garden to rear
- Fees Apply
- EPC rating C

£500 PCM

BRIDGETOWN
22A NORTH STREET

- Fully refurbished
- Modern fitted kitchen
- Modern fitted bathroom
- Spacious lounge
- Off road parking
- Viewing essential to appreciate size
- Awaiting EPC rating, fees apply

£595 PCM

HEDNESFORD
MOUNT AVENUE

- A spacious two bedroom semi detached
- Gas central heating and doubel glazing
- Lounge, kitchen/diner
- Conservatory
- Two bedrooms
- Family bathroom
- Garden front and rear
- Awaiting EPC rating
- Fees apply

£550 PCM

01543 62 44 00
info@flintandco.com
www.flintandco.com
fax: 01543 62 44 01

rightmove.co.uk

on the move

chase independent

01543 504234

WATLING STREET, BROWNHILLS

- One Bed Flat
- Lounge & Kitchen
- Shower Room
- Electric Heating
- Off Road Parking
- Energy Rating E
- NO DSS / PETS

£325 pcm

PRINCESS STREET, CHADSMOOR

- 1 Bed Flat
- Lounge/Kitchen
- Shower Room
- DG & Heating
- Parking
- Energy Rating F
- NO DSS/ PETS

£325 pcm

REMBRANDT CLOSE, HEATH HAYES

- 1 Bed FFF
- Lounge/Kitchen
- Electric Heating
- Double Glazing
- Energy Rating C
- No DSS/Pets

£395 pcm

NELSON DRIVE, HEDNESFORD

- 2 bed FF flat
- Lounge/kitchen
- Bathroom
- Electric Heating
- Allocated Parking
- Energy Rating D
- NO DSS/PETS

£425 pcm

TOWER VIEW ROAD, GREAT WYRLEY

- 2 Bed GFF
- Lounge/Kitchen
- Electric Heating
- Double Glazing
- Off Road Parking
- Energy Rating D
- NO DSS/Pets

£450 pcm

HERONDALE, HEDNESFORD

- Two Bed Flat
- Lounge & Kitchen
- Bathroom
- Elec Heating & DG
- Off Road Parking
- Energy Rating E
- NO DSS OR PET

£450 pcm

HUNTINGTON TERRACE ROAD, CANNOCK

- Three Bed End
- Two Receptions
- Kitchen, GCH
- Bathroom, DG
- Rear Garden
- Energy Rating E
- NO DSS/PETS

£500 pcm

SANKEY ROAD, CHADSMOOR

- 3 Bed Semi
- Lounge/Dining Room
- Kitchen /Guest WC
- GCH /DG
- Off Road Parking
- Energy Rating D
- NO DSS/Pets

£550 pcm

DARTMOUTH MEWS, CANNOCK

- Two Bed Flat
- Part Furnished
- Lounge/Kitchen
- Bathroom
- Underfloor Heating
- DG & Parking
- Energy Rating B
- NO DSS OR PETS

£575 pcm

GREENWOOD PARK, HEDNESFORD

- 3 Bed Detached
- Lounge
- Kitchen/Diner
- GCH & DG
- Gardens
- Driveway
- EnergyRating D
- No DSS/Pets

£675 pcm

GORSEY LANE, CANNOCK

- Immaculate 2 Bed
- Lounge/Dining
- Kitchen
- Utility Room & WC
- GCH & DG
- Gardens/ Driveway
- Energy Rating D
- NO DSS / PETS

£700 pcm

WOODLAND COURT, HEDNESFORD

- Ground Floor Apartment
- Stunning Landscaped Gardens
- Secure Gated Access
- Intercom Entry System
- Designated Parking
- Lounge with Dining Area
- Modern Fitted Kitchen & Bathroom
- Master Bedroom

OBO £80,000

TRAFALGAR HOUSE, WIMBLEBURY

- A Two Bedroom First Floor Flat
- Lounge
- Re-Fitted Kitchen
- Re-Fitted Bathroom
- Two Bedrooms
- Double Glazing
- Communal Gardens & Parking

£89,950 No Chain

STATION STREET, CHESLYN HAY

- Re-Furbished Ground Floor Flat
- Private Entrance
- Lounge
- Modern Re-Fitted Kitchen
- Two Bedrooms
- Modern Re-Fitted Bathroom
- GCH/DG
- Private Parking Area At Rear

£99,950 No Chain

BELT ROAD, HEDNESFORD

- Well Presented Semi Detached House
- Spacious Lounge
- Fitted Kitchen-Diner
- Two Double Bedrooms
- Fitted Bathroom
- Rear Garden
- Driveway

£118,000

ELLESMERE ROAD, CANNOCK

- Well Presented Semi Detached
- Lounge-Diner
- Re-Fitted Kitchen
- Three Double Bedrooms
- Re-Fitted Bathroom
- Rear Garden
- Block Paved Frontage
- Gas Central Heating

£129,950

DOVE HOLLOW, HEDNESFORD

- An Extremely Well Presented Town House
- GCH & DG
- Re-Fitted Kitchen
- Lounge-Diner
- Two Double Bedrooms
- Re-Fitted Bathroom
- Front and Rear Gardens
- Viewing Recommended

£130,000

WINDRUSH ROAD, CANNOCK

- Well Presented Semi Det House
- Lounge
- Re-Fitted Kitchen-Dining Area
- Three Bedrooms
- Bathroom
- Enclosed Rear Garden
- Block Paved Driveway
- Viewing Essential To Appreciate

£135,000

ALBERT STREET, CANNOCK

- An Improved Traditional Detached House
- Lounge
- Dining Room
- Re-Fitted Kitchen
- Re-Fitted Bathroom
- Three Bedrooms
- GCH/DG
- Good Size Rear Garden

£145,000 No Chain

WALSALL ROAD, CANNOCK

- Well Presented & Spacious Semi
- Lounge & Dining Room
- Kitchen
- Utility & WC
- Three Bedrooms
- Family Bathroom
- Well Presented Gardens
- Driveway

£155,000

GREENHEATH ROAD, HEDNESFORD

- Deceptively Spacious
- Lounge & Dining Room
- Kitchen
- Sitting Room
- Three Bedrooms
- En Suite & Bathroom
- Rear Garden
- Off Road Parking

£159,950

FAIROAKS DRIVE, GREAT WYRLEY

- An Extended House
- Family Lounge Diner
- Breakfast Kitchen, Conservatory
- Guest WC & Dining Room
- Four Bedrooms
- Family Bathroom
- Enclosed Rear Garden
- Ample Parking & Garage

Offers Based on £180,000

BROWNHILLS ROAD, NORTON CANES

- Extended & Much Improved
- Hallway & Guest WC
- Lounge, Dining Room & Sitting Room
- Extended & Re-Fitted Kitchen
- Four Bedrooms
- Re-Fitted Family Bathroom
- Gardens, Driveway & Garage
- Ample Off Road Parking

£189,950

ESKRETT STREET, HEDNESFORD

- Detached Bungalow
- Family Lounge
- Kitchen
- Three Bedrooms
- Bathroom
- Garage, Gardens & Driveway
- Viewing Essential To Appreciate
- No Chain

OIEO £190,000

WOLVERHAMPTON ROAD, CHESLYN HAY

- An Impressive Detached Bungalow
- Entrance Hall
- Open Plan Kitchen & Lounge Area
- Utility Room & Guest WC
- Impressive Bathroom
- Two Double Bedrooms
- GCH & DG
- Garage, Driveway & Gardens

£274,995 No Chain

BELT ROAD, HEDNESFORD

- Family Lounge
- Re-Fitted Breakfast Kitchen
- Utility & Sun Room
- Dining Room/Bedroom Three
- Two Further Double Bedrooms
- Re-Fitted Family Bathroom
- Good Size Gardens
- Twin Driveway & Garage

£215,000

rightmove.co.uk

The Property Ombudsman SALES

Cannock Office

25-27 Wolverhampton Road, Cannock, WS11 1AP
www.chaseindependent.co.uk
enquires@chaseindependent.co.uk

db roberts

Cannock 01543 469966
www.dbroberts.co.uk

Call us: Monday - Friday 8am - 8pm
Saturday 9am - 4pm and Sundays 10am - 4pm

Hatherton Road Cannock

New!

- 5 Bedroom Detached Home
- Versatile Living Accommodation
- 3 Reception Rooms, Kitchen & Utility
- Room Overlooking Rear Garden
- Garage & Driveway
- EPC = D

POA

High Street Cheslyn Hay

New!

£125,000

- Traditional Semi Detached House
- Three Bedrooms
- Two Reception Rooms
- Off Road Parking
- Cheslyn Hay
- EPC = TBA

Church Hill Hednesford

New!

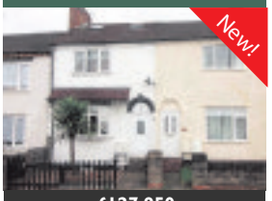

£127,950

- Terraced House
- Three Bedrooms
- Fitted Kitchen
- Gardens To Rear
- Garage
- EPC = TBA

Ivy Lane Cannock Wood

SOLD STC
similar properties required

- Three Bedroom Detached House
- Village Location
- Deceptively Spacious
- Two Reception Rooms
- Integral Garage
- EPC = D

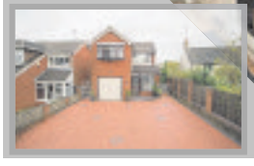

Offers around £325,000

Rosebay Meadow Heath Hayes

£128,000

- No Chain
- Two Bedrooms
- Popular Location
- Off Road Parking
- Semi - Detached
- EPC = TBA

Woodford End Chadsmoor

£62,500

- First Time Buyer
- Ideal Investor
- One Bedroom
- Spacious Accommodation
- Parking and Garage
- EPC = C

Pye Green Road Hednesford

NEW PRICE!

Offers around £215,000

•• OFFERED WITH NO UPWARD CHAIN •• This wonderful property offers scope for modernisation and a great 'L'shaped plan accommodating the bedrooms and bathroom to one side of the property, all being of good dimension, with the Living room, Dining room and Kitchen all set at the rear. From the Lounge double doors lead onto a raised patio, offering a beautiful view of the gardens and creating a sense of traditional formality to the terrace. The property is approached via a driveway offering ample off road parking, which leads up to the garage. VIEWING is absolutely essential in order to fully appreciate the potential, accommodation and location of this property. EPC = D

Cowley Green Hednesford

£159,999

- Semi Detached
- Two Bedrooms
- Refitted Wet Room
- Conservatory
- Driveway With Ample Parking
- EPC = D

Wolverhampton Road Cannock

£115,000

- Two bedroom Semi Detached
- 1st Floor Bathroom & G.F. W/c
- Two Reception Rooms
- Cellar
- Mature Rear Garden
- EPC = F

Wimblebury Road Heath Hayes

Sold STC

£115,000

- Two Bedroom End Of Terrace
- Ideal Starter Home
- Modernised Throughout
- Rear Garden
- Off Road Parking
- EPC = E

Sharon Way Hednesford

£135,000

- Popular Location
- Three Bedroom Semi Detached
- Fitted Kitchen & Lounge
- Rear Garden
- Off Road Parking
- EPC = TBA

Cotswold Close Hednesford

£140,000

- Extended Semi Detached House
- Two First Floor Bedrooms
- Bedroom/Dining Room
- Two Bathrooms
- Forecourt Parking
- EPC = C

Braemar Road Norton Canes

£150,000

- Modern Semi Detached
- Three Bedrooms
- Refitted En Suite
- Play Room (Converted Garage)
- No Upward Chain
- EPC = D

Burns Street Cannock

Spotlight! Featured Property

- Three Bedroom Detached
- Kitchen Diner
- Full Width Conservatory
- Corner Plot
- Forecourt Parking
- EPC = E

Offers around £140,000

Forge Close Churchbridge

£155,000

- Master Bedroom with En Suite
- NHBC Guarantee Remaining
- Double Glazing & Gas C/H
- Garden
- Allocated Parking
- EPC = B

Barn Way Wimblebury

Sold STC

£275,000

- Four Bed Detached
- Two En-Suites
- Family Bathroom
- Conservatory
- Off Road Parking & Garage
- EPC = TBA

Charnwood Close Hednesford

Spotlight! Featured Property

- Three Bedroom House
- Fitted Kitchen & Utility Room
- Lounge
- Ample Storage Space
- Driveway
- EPC = TBA

Offers around £160,000

"8 Branch regional coverage means more buyers."

rightmove.co.uk RICS The Property Ombudsman NAEA Zoopla

db roberts

Cannock 01543 469966

Ford Way, Rugeley

£165,000

- Ideal Family Home
- Three Bedroom Semi Detached
- Kitchen Opening To Conservatory
- Lounge & Study
- Off Road Parking & Garage
- EPC = D

Bridge Avenue, Cheslyn Hay

Sold STC

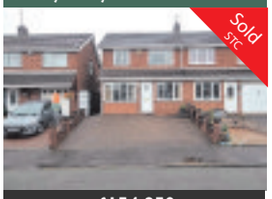

£154,950

- Three Bedroom
- Semi-Detached
- Double Glazed
- Gas Central Heating
- Off Road Parking
- EPC = TBA

Morlings Drive, Burntwood

£190,000

- Three Bedroom Link-Detached
- No Upward Chain
- Fitted Kitchen
- Integral Garage
- Rear Garden & Patio
- EPC = D

Langholm Drive, Heath Hayes

£124,995

- Ideal Starter Home
- Two Bed Semi Detached
- Lounge & Conservatory
- Rear Garden
- Forecourt Parking
- EPC = D

Dartmouth Road, Cannock

Spotlight! Featured Property

- Three Bed Detached House
- Desirable Location
- Master With En Suite
- South Facing Garden
- Off Road Parking
- EPC = D

Offers around £250,000

Anson Road, Great Wyrley

AUCTION

Guide price £60,000

- Auction T&C's Apply
- Two Bedrooms
- Ideal For First Buyers
- Rear Garden
- Investment Opportunity
- EPC = TBA

Princess Street, Chadsmoor

AUCTION

Guide price £70,000

- Auction T&C's Apply
- Two Bedroom Semi Detached
- Lounge/Diner
- Off Road Parking & Rear Garden
- Double Glazing & Gas C/H
- EPC = E

New home for 2016?

db roberts

Call us today on 01543 469966 to book a Free Valuation!

SOLD STC db roberts

Ascot Drive, Cannock

£140,000

- Three Bedroom Semi Detached
- Kitchen With Dining Area
- Lounge
- Off Road Parking To Front
- Convenient Access To Town
- EPC = D

Beau Court, Cannock

£120,000

- NO CHAIN
- Three Bedrooms
- Conservatory
- Ideal for FIRST TIME BUYERS
- Spacious Property
- EPC = C

Old Fallow Road, Cannock

Spotlight! Featured Property

- Ideal First Time Buyer Home
- Two Bedroom Terrace
- Two Reception Rooms
- Rear Garden & Parking
- VIEWING ESSENTIAL
- EPC = E

Offers around £115,000

Glovers Close, Hednesford

Sold STC

£105,000

- Recently Modenised
- Three Bedroom Semi Detached
- Kitchen Diner & Utility
- Off Road Parking, Corner Plot
- NO CHAIN
- EPC = E

Rowan Croft, Cannock

£44,750

- Over 55's
- One Bedroom
- Spacious Apartment
- Off Road Parking
- Double Glazed
- EPC = TBA

Burgoyne Street, Hednesford

Spotlight! Featured Property

- Three Bedroom Semi Detached
- Lounge Diner
- Downstairs WC
- Large Rear Garden
- Garage
- EPC = D

Offers around £155,000

Wolverhampton Road, Cannock

£88,000

- Town Centre Location
- Well Presented Two Bed Apartment
- Refitted Kitchen & Bathroom
- Parking To Rear
- No Upward Chain
- EPC = E

Pebble Mill Close, Cannock

Sold STC

£165,000

- Three Bedroom Detached
- Living Room & Conservatory
- Landscaped Garden to Rear
- Two Reception Rooms
- No Upward Chain
- EPC = TBA

Rawnsley Road, Hednesford

£110,000

- Two Bedrooms
- Off Road Parking
- Gardens To Front & Rear
- Gas Central Heating
- Double Glazed
- EPC = TBA

The Poplars, Cannock

£120,000

- Semi Detached Bungalow
- Two Bedrooms
- Re-Fitted Kitchen
- Living Room/Diner
- Designated Parking
- EPC = D

residential

CLASSIC COLLECTION

lettings

"a company that continues to grow on its reputation and success"

ARCH STREET RUGELEY

A traditional mid-terraced property benefiting from Gas Central Heating and Double Glazing. Accommodation comprises of Lounge/Dining Room, Kitchen, Ground Floor Shower Room, Landing, Two Bedrooms and Courtyard to rear. NO UPWARD CHAIN. EPC RATING - E

£95,000

COPPICE ROAD RUGELEY

Offered with NO UPWARD CHAIN is this well proportioned semi-detached property benefiting from UPVC double glazing and Gas Central Heating. Entrance Hall, Lounge, Breakfast Kitchen. Landing, Three Bedrooms and Shower Room. Off Road Parking, Gardens to rear. EPC RATING - D

£98,000

THE LAURELS RUGELEY

A selection of two bedroomed bungalows set within a purpose built sheltered housing complex. Entrance Hall, Lounge, Fitted Kitchen, Two Bedrooms and Shower Room. Communal parking and garden areas. NO UPWARD CHAIN. EPC RATING - D prices from

£110,000

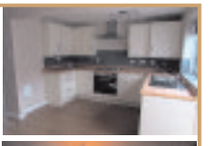

CAMPBELL CLOSE, RUGELEY

A recently refurbished mid-terraced property offering No Upward Chain. Gas Central Heating and UPVC double-glazing. Entrance Porch, Lounge, Kitchen/Diner, Garden Room. First Floor Landing, Three Bedrooms, Bathroom. Garden to Front and Rear. EPC RATING - D

£115,950

GREENHEATH ROAD HEDNESFORD

Offered for sale is this unique opportunity to purchase 2 x two bedroomed flats ideal for investment. Within walking distance to Hednesford town centre. Both properties have Entrance Hall, Lounge, Kitchen, Two Bedrooms and Bathroom. In addition there is allocated parking. For Sale as a whole. EPC RATING - C

£165,000

MAIN ROAD BRERETON

Detached Family home on non-estate position close to local schools and amenities. UPVC double-glazed and Gas centrally heated. Entrance Hall, Lounge, Conservatory, Breakfast Kitchen, Downstairs WC. Landing, Three Bedrooms and Wet Room. UPVC double-glazed and Gas centrally heated. Enclosed low maintenance garden to rear. DETACHED WORKSHOP TO REAR. Driveway leading to SINGLE GARAGE. EPC RATING - D

£171,950

WAVERLEY GARDENS, ETCHINGHILL

Offered with NO UPWARD CHAIN this three bedroomed detached property UPVC double-glazed and Gas centrally heated. Entrance Hall, Guest Cloakroom, Lounge/Dining Room, Kitchen and Utility Room. First Floor Landing with Three Double Bedrooms and Bathroom. Carport leading to SINGLE GARAGE. Enclosed garden to rear. EPC RATING - E

£199,950

EATON DRIVE RUGELEY

An immaculately presented detached family home. Entrance Hall, Guest Cloakroom, Lounge, Conservatory, Family Room and Breakfast Kitchen. Landing, Master Bedroom with En Suite Shower Room,Three further Bedrooms and Family Bathroom. Driveway to Garage and Gardens to front and rear. AVAILABLE WITH NO UPWARD CHAIN. EPC RATING - C

£228,995

FORTESCUE LANE, RUGELEY

A spacious detached three bedroomed bungalow in a sought after location. Gas Central Heating and UPVC double-glazing. Through Hallway, Lounge/Dining Room, Breakfast Kitchen. Three Bedrooms and Bathroom. Single Garage and Off Road Parking. Gardens to Front and Rear. EPC RATING - D

£250,000

BOWER LANE ETCHINGHILL

Viewing is highly recommended to fully appreciate the size and unique layout of the property. Spacious accommodation comprises of Entrance Hall, Guest Cloakroom, Lounge/Diner, Spacious Kitchen, Separate Utility. Master Bedroom with En-Suite, Three Further Bedroom and Bathroom. Double Garage and Off Road Parking. Large Garden to Rear with Views. EPC rating C

£295,000

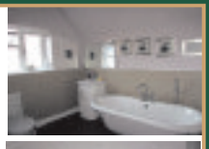

GREENACRES, RUGELEY

A traditional large detached family home that must be viewed to truly appreciate the size. UPVC double-glazed and Gas centrally heated. Entrance Hall, Lounge, Family Room, Large Fitted Kitchen, Dining Room, Utility Room, Guest Cloakroom. Landing, Three Double Bedrooms and Large Bathroom. Garage. Extensive Parking to front. EPC rating TBC

£325,000

BOWER LANE, RUGELEY

Spacious family home. Gas Central Heating and Solar Thermal Hot Water Heating System. Large Reception Hall, Dining Room, Kitchen/Family Room, Lounge, Utility Room, Guest Cloakroom. First Floor Landing, Four Large Bedrooms, Two En-Suites, Re-fitted Large Family Bathroom. Converted Garage/Study. Large driveway with mature frontage. Enclosed rear garden. EPC RATING - C.

£335,000

ESTAS

OnTheMarket.com

Globe House, Upper Brook Street, Rugeley, WS15 2DN

Telephone: 01889 583577

Email: lettings@cresidential.co.uk

The Property Ombudsman SALES

NAEA

residential

CLASSIC COLLECTION

lettings

"a company that continues to grow on its reputation and success"

NO CHAIN

UPPER LODGE ROAD ARMITAGE

A two bedroomed semi detached bungalow in village location with open aspect to rear. Gas Central Heating and UPVC Double Glazing. Entrance Hallway, Lounge,Kitchen,Two Bedrooms and Bathroom. Gardens to front and rear and available with NO UPWARD CHAIN. EPC RATING - D

£134,995

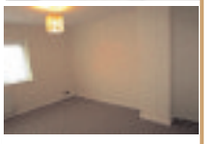

NEW

ASHTREE BANK, BRERETON

A recently re-furbished semi-detached family home in popular location. Gas Central Heating and UPVC double-glazing. Entrance Hall, Lounge/Diner, Kitchen, Garage/Utility. First Floor Landing, Three Bedrooms, Bathroom. Garden to Front and Rear. Parking for Several Vehicles. EPC Rating - TBC

£163,500

ARCH STREET RUGELEY

First floor flat benefiting from Gas Central Heating and Double Glazing. Communal Entrance Hall, Lounge, Kitchen with some appliances, Bedroom and Shower room. Off street parking.
NO PETS. NO SMOKERS. NO DSS EPC Rating C
DEPOSIT £485

£350 pcm

VIEWING RECOMMENDED

VARDEN COURT RUGELEY

Ground floor flat situated close to town centre benefiting from double glazing and electric heating. Lounge, Kitchen with some appliances, Two Bedrooms and Bathroom. Off road parking.
NO DSS. NO SMOKERS. NO PETS
DEPOSIT £623

£450 pcm

NO CHAIN

DEVELOPMENT OPPORTUNITY

SHEEP FAIR RUGELEY

A development opportunity located within the town centre. Crossley Stone Cottage is a detached dwelling currently divided into two flats. The whole property requires modernisation and upgrade but offers potential for redevelopment (subject to planning). To the rear is a range of large outbuildings with an enclosed garden area. EPC rating E

£205,000

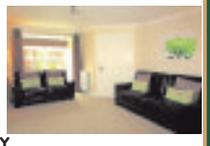

NEW

ELIZABETHAN WAY, RUGELEY

An immaculate family home benefitting from a re-fitted guest cloakroom, bathroom and en-suite. UPVC double-glazed and Gas centrally heated. Entrance Hall, Guest Cloakroom, Lounge, Dining Room, Fitted Breakfast Kitchen, Utility Room.Four Bedrooms, En-suite Shower Room and Family Bathroom. INTEGRAL GARAGE. Gardens.EPC Rating - C

£227,000

NEW

BRERETON HOUSE BRERETON

Well presented top floor apartment in Grade 2 Georgian Building. Communal Entrance Hall, Reception Hall, Lounge, Breakfast Kitchen, Double Bedroom and Bathroom. Storage Heating. Communal Gardens. Garage in Block at Rear.
NO DSS. NO PETS. NO SMOKERS.
DEPOSIT £650

£470 pcm

NEW

EATON DRIVE RUGELEY

On the instruction of Atwell Martin Asset Management we are offering a modern first floor apartment, GCH/DG. Comprises Entrance Hall, Lounge, Kitchen with some appliances. Two Bedrooms and Bathroom. Security Entrance System. Allocated Parking.
NO DSS. NO SMOKERS. NO PETS. EPC Rating B
DEPOSIT £594

£495 pcm

NEW

GARDEN DRIVE, RUGELEY

An individually designed detached dormer bungalow within walking distance to town centre. Enclosed Porch, Reception Hall, Lounge, Dining Room, Kitchen, Utility Area/Rear Lobby, Inner Hallway, Bedroom Three, Separate WC and Bathroom. Large Attic Room with Shower Room. Single Detached Garage. Gardens. EPC awaiting

£260,000

NEW PRICE

THE OAKLANDS ETCHINGHILL

A large three bedroomed detached family home.Gas Central Heating and UPVC double glazing. Entrance Hall, Guest Cloakroom, Lounge, Sitting Room, Conservatory, Kitchen and Utility Room. Three Bedrooms and Re-Fitted Bathroom. Garage, Off Road Parking and Gardens to Rear. EPC RATING - D

£275,000

NEW

CORNWALL COURT RUGELEY

Spacious terraced property benefiting from Gas Central Heating. Accommodation comprises of Entrance Hall, Lounge, Dining Room, Kitchen with some appliances. Three Bedrooms and Bathroom. Gardens to front and Rear. Garage and parking at rear.
NO DSS. NO SMOKERS. NO PETS. EPC Rating D
DEPOSIT £720

£520 pcm

NEW

PHOENIX CLOSE RUGELEY

A mid terraced property within walking distance to town centre. Comprising of Entrance Hall, Lounge, Kitchen. Two Bedrooms and Bathroom. Electric Storage Heating and Double Glazing. Parking to front. Garden at rear. VIEWING RECOMMENDED. NO DSS. NO SMOKERS. NO PETS. EPC Rating D
DEPOSIT £692

£525 pcm

ANSON STREET RUGELEY

Offering potential for redevelopment is this traditional large three-storey detached property. Large Hall, Downstairs WC, Lounge/Dining Room, Kitchen and rear Lean-To. First Floor with Three large Bedrooms and Bathroom. Second Floor with Two Attic Rooms. Driveway to front. Large garden to rear. Potential development plot off Market Street - further details available upon request

£340,000

PEAKES ROAD, ETCHINGHILL

A detached family home being well presented. Fitted breakfast kitchen, lounge, dining room, study, guest cloakroom, utility, galleried landing, master bedroom with dressing area and ensuite, second bedroom with dressing area and ensuite, two further bedrooms and family bathroom, ample parking and double garage. EPC RATING - C

£395,000

NEW

COPPICE ROAD RUGELEY

Spacious refurbished property benefiting from gas central heating and double glazing. Comprises Entrance Hall, Lounge, Breakfast Kitchen. Three Bedrooms and Bathroom with separate WC. Garden to rear. VIEWING RECOMMENDED.
NO DSS. NO SMOKERS. NO PETS. EPC Rating C
Deposit £735

£530 pcm

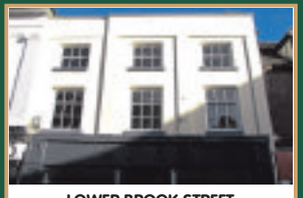

LOWER BROOK STREET RUGELEY

Well presented fully refurbished first floor Maisonette in town centre location. Breakfast Kitchen, spacious Lounge and Dining Room. Two large Bedrooms, Study and Bathroom. Parking at rear.
NO DSS. NO PETS. NO SMOKERS. EPC Rating D
DEPOSIT £760

£550 pcm

ESTAS

OnTheMarket.com

Globe House, Upper Brook Street, Rugeley, WS15 2DN

Telephone: 01889 583577

Email: lettings@cresidential.co.uk

The Property Ombudsman SALES

NAEA

PARTNERS -
T.W. BOOT, FRICS
R.W.B. LYNE, MRICS

BOOT & SON

Independent Chartered Surveyors
Established 1919

Visit our Web site
www.bootandson.co.uk
for all Property Matters

17 EARLSWOOD WAY, CANNOCK

A SUPERB WELL EQUIPPED FIVE BEDROOM DETACHED FAMILY HOUSE Located On The Popular Lakeside Development With Views Over Farmland To Front

- Lounge
- Dining kitchen
- Guests cloakroom
- Five bedrooms
- Two en-suite shower rooms
- Family bathroom
- Detached garage
- Fully double glazed
- Gas central heating
- EPC rating: B (81)

£264,950 FREEHOLD

FLAT 4 TEDDESLEY HOUSE,CLAY STREET, PENKRIDGE

WELL EQUIPPED FIRST FLOOR TWO BEDROOMED APARTMENT Conveniently Located For Facilities Of The Centre Of The Popular Market Village Of Penkridge

- Communal hall, stairs and landing
- Reception hall
- Lounge
- Fitted kitchen
- Two bedrooms
- Bathroom and en-suite shower room
- Allocated parking space
- Gas fired central heating
- Fully double glazed
- EPC rating C (80)

£154,950

HEATHFIELD HOUSE

SANDY LANE, CANNOCK, WS11 1RF

INDIVIDUAL ARCHITECT DESIGNED FIVE BEDROOMED DETACHED FAMILY RESIDENCE LOCATED IN PRIME SHOAL HILL AREA OF THE TOWN

EPC Rating 72

PRICE - £795,000

CRAIGWATTS HOMES

19 LOVE LANE PARK HOMES, LOVE LANE, RUGELEY

WELL EQUIPPED ALPINE STYLE CABIN Located On Established Park Home Site Adjacent to Canal Tow Path and Convenient For Local Facilities

- Open plan lounge and kitchen
- Two double bedrooms
- Shower room
- For persons aged 50 or over
- Part furnished
- Fully double glazed
- Electric heating
- Garden and decked terrace
- Allocated parking
- Viewing recommended

£90,000 LEASEHOLD

"KEEPERS", SANDY LANE, HATHERTON

INDIVIDUALLY DESIGNED WELL APPOINTED FLEXIBLE 3/4 BEDROOMED DETACHED RESIDENCE WHICH HAS BEEN CONSIDERABLY EXTENDED AND IMPROVED Located In Very Popular Rural Position On The Outskirts of Cannock

- Central reception hall
- 1/2 reception rooms
- Fitted breakfast kitchen and utility
- 3/4 bedrooms
- Bathroom and shower room
- Integral double width garage
- Landscaped grounds
- Gas fired central heating
- Predominantly double glazed
- EPC rating D (67)

£469,950 FREEHOLD

LITTLE CROFT, SMITHY LANE, BEDNALL

INDIVDUALLY DESIGNED DORMER STYLE DETACHED 4 BEDROOMED RESIDENCE OFFERING CHARACTERFUL FAMILY ACCOMMODATION ENJOYING ADJOINING WELL STOCKED GARDENS WITH VIEWS OVER GREEN BELT FARMLAND TOWARDS THE WREKIN AND SHROPSHIRE

- Two reception rooms
- Dining kitchen
- Utility room and cloakroom
- Four bedrooms
- Ensuite bathroom and shower room
- Well stocked gardens
- Garage
- Gas fired central heating
- All windows double glazed
- EPC rating C (73)

£450,000 FREEHOLD

23 OLD PENKRIDGE MEWS,OLD PENKRIDGE ROAD, CANNOCK

IMPROVED WELL EQUIPPED TWO BEDROOMEDMEWS HOUSEConveniently Located For Facilities At The Town Centre

- Entrance hall and cloakroom
- Lounge and double glazed conservatory
- Fitted kitchen
- Two bedrooms
- Refitted shower room
- Allocated parking space
- Gas fired central heating
- Fully double glazed
- Intruder alarm
- EPC rating C (72)

£139,950 FREEHOLD

7 SCHOLARS CLOSE, HUNTINGTON

A SUPERBLY APPOINTED LOW MAINTENANCE FOUR BEDROOM DETACHED HOUSE

- Lounge
- Dining kitchen
- Cloakroom with WC
- Four bedrooms
- En-suite shower room
- Family bathroom
- Gas central heating
- Fully double glazed
- Single garage
- EPC rating: C (79)

£249,995 FREEHOLD

4 OAKDENE CLOSE, CHESLYN HAY

IMPROVED WELL EQUIPPED FOUR BEDROOMED DETACHED FAMILY RESIDENCELocated In Popular Cul-De-Sac In This Much Sought After South Staffordshire Village

- Three receptions rooms
- Refitted breakfast kitchen
- Utility room and cloakroom with WC
- Four bedrooms
- Ensuite shower room
- Family bathroom
- Built-on garage and gardens
- Gas fired central heating
- Fully double glazed
- EPC rating D (68)

£375,000 FREEHOLD

278 PYE GREEN ROAD, CANNOCK

EXTENDED THREE BEDROOMED DETACHED HOUSE Located In Popular Position Convenient For Facilities

- Reception hall and cloakroom with WC
- Lounge/dining area
- Kitchen
- Three bedrooms
- Refitted bathroom
- Garage and gardens
- Predominantly double glazed
- Gas fired central heating
- Intruder alarm
- EPC rating D (65)

£172,950 FREEHOLD

22 ST ANNES CLOSE, CHASETOWN

IMPROVED WELL EQUIPPED TWO BEDROOMED DETACHED BUNGALOW Located In Much Sought After Residential Area Convenient For Local Facilities

- Lounge
- Breakfast kitchen
- Two double bedrooms
- Bathroom
- Utility room
- Integral garage
- Gardens
- Gas fired central heating
- All windows double glazed
- EPC rating tbc

£239,950 FREEHOLD

45A NORTON LANE, GREAT WYRLEY

WELL EQUIPPED INDIVIDUALLY DESIGNED TWO BEDROOMED DETACHED BUNGALOW OCCUPYING LARGER GARDENS In Popular Residential Area In This Much Sought After South Staffordshire Village

- Reception hall
- Lounge
- Fitted dining kitchen
- Two double bedrooms
- Bathroom and ensuite shower room
- Detached garage
- Larger gardens
- Gas fired central heating
- Fully double glazed
- EPC rating D (64)

£295,000 FREEHOLD

PLOT 8 THE CROSSINGS, MILL STREET, CANNOCK

WELL EQUIPPED NEWLY BUILT MID MEWS HOUSE BUILT TO A HIGH SPECIFICATION Conveniently Located In Private Drive For Facilities At The Town Centre

- Entrance hall and cloakroom with WC
- Lounge/dining area
- Fitted kitchen
- Two double bedrooms
- Bathroom
- Gardens
- Off road parking
- Gas fired central heating
- Fully double glazed
- EPC rating B (84)

£145,000 FREEHOLD

THE BARN, MORETON GRANGE, BISHTON LANE, WOLSELEY BRIDGE, STAFFORD

COMPREHENSIVELY RENOVATED WELL EQUIPPED DETACHED FIVE BEDROOMED BARN CONVERSION Occupying Private Well Stocked Gardens With Stables and Paddock Extending To Approximately 1 Acre

- Lounge and dining room
- Study/sitting area
- Farmhouse dining kitchen
- Five bedrooms
- Two en-suites and family bathroom
- Detached double width garage
- Well stocked gardens and paddock
- Oil fired central heating
- Fully double glazed
- EPC rating E (50)

£650,000 FREEHOLD

RICS

01543 50 54 54

19 Wolverhampton Road, Cannock, Staffordshire. WS11 1DG
Fax: 01543 466913 Email: info@bootandson.co.uk Web:www.bootandson.co.uk

The Property Ombudsman

BOOT & SON

Independent Chartered Surveyors
Established 1919

Scan the QR code to see our **Properties to BUY**

Scan the QR code to see our **Properties to RENT**

57 ST JOHNS ROAD, CANNOCK

WELL EQUIPPED IMPROVED INDIVIDUALLY DESIGNED THREE BEDROOMED DETACHED FAMILY HOUSE Conveniently Locate For Facilities At The Town Centre

- Reception hall
- Lounge and dining area
- Breakfast kitchen
- Three bedrooms
- Bathroom and separate toilet
- Gas fired central heating
- Garage and well stocked gardens
- Predominantly double glazed
- Intruder alarm
- EPC rating E (47)

£189,995 FREEHOLD

THE BEECHES, 1 WESTHALL GATE, BLOXWICH

CONSIDERABLY EXTENDED DETACHED RESIDENCE OFFERING EXTENSIVE FLEXIBLE FAMILY ACCOMMODATION ON 3 FLOORS Located In Private Drive In Much Sought After Residential Area Convenient For Facilities at Bloxwich Centre

- 4 reception rooms
- 6 bedrooms
- 2 Bathrooms
- 2 Shower rooms
- Games room and gymnasium
- Swimming pool and sauna (In need of refurbishment)
- Fully double glazed
- Gas fired central heating
- Double garage and gardens
- EPC rating C (73)

£399,950 FREEHOLD

HIGHFIELDS GARDENS

Welcome HIGH MOUNT STREET, HEDNESFORD, WS12 4BN (WITH ACCESS BETWEEN 83 AND 87)

PHASE III OF WELL EQUIPPED TWO AND FOUR BEDROOMED HOMES
Being built as part of a private owner/occupier development of 22 dwellings

The Ripon
Plot 17

- Well Equipped Four Bedroomed Mews House
- Reception Hall
- Cloakroom
- Lounge
- Breakfast Kitchen
- Three First Floor Bedrooms
- Family Bathroom and En-Suite Shower Room
- Second Floor Bedroom with En-Suite and Dressing Room
- Private Garden at Rear
- Garage
- Gas Fired Central Heating
- Fully Double Glazed

Well Equipped Four Bedroom Mews House
PRICE: £229,950 FREEHOLD

EPC Rating B (81)
www.rightmove.co.uk - Search:- WS12 4BN

Move in With 5% Deposit & 75% Mortgage

Help to Buy

Backed by HM Government
www.helptobuy.org.uk

VIEW HOME AVAILABLE BY APPOINTMENT
CALL 01922 410600 TO ARRANGE A VIEWING

PINE LODGE, 2 HIGH PARK, STAFFORD

IMPROVED AND EXTENDED FLEXIBLE FOUR BEDROOMED DETACHED FAMILY RESIDENCE OF CONSIDERABLE CHARACTER Located In A Much Sought After Established Residential Area Convenient For Facilities At The Town Centre

- Four bedrooms
- Two bathrooms
- Two receptions rooms
- Breakfast kitchen
- Utility/rear porch
- Detached garage
- Gardens and secure parking for caravan, boat etc
- Gas fired central heating
- Predominantly double glazed
- EPC rating E (46)

£345,000 FREEHOLD

5 SANDOWN CLOSE, RAWNSLEY.

THREE BEDROOMED END MEWS HOUSE Located In Cul-De-Sav Near To Cannock Chase

- Lounge and cloakroom
- Breakfast kitchen
- Three bedrooms
- Bathroom
- Possible garage space
- Gardens
- Gas fired central heating
- Intruder alarm
- Fully double glazed
- EPC rating C (72)

£129,950 FREEHOLD

21 WOOD LANE, HEDNESFORD

TWO BEDROOMED SEMI DETACHED HOUSE Located In Popular Residential Area With Extensive Panoramic Views To The Rear

- Reception hall and cloakroom with WC
- Lounge
- Breakfast kitchen
- Two bedrooms
- Bathroom and separate toilet
- Detached garage
- South facing terraced rear gardens
- Gas fired central heating
- Fully double glazed
- EPC rating E (42)

£139,950 FREEHOLD

6 NIRVANA CLOSE, CANNOCK.

CONSIDERABLY EXTENDED AND IMPROVED INDIVIDUALLY DESIGNED DETACHED FAMILY HOUSE Located In Cul-De-Sac In Much Sought After Residential Area Of The Town Close To The Shoal Hill District Of Cannock Chase

- Reception hall and cloakroom
- Lounge and dining room
- Refitted breakfast kitchen and utility room
- Four bedrooms
- Ensuite bathroom and family bathroom
- Integral double width garage and well stocked gardens
- Fully double glazed
- Gas fired central heating
- Intruder alarm
- EPC rating C (69)

£387,500 FREEHOLD

87 GORSEY LANE, CANNOCK

CONSIDERABLY IMPROVED AND EXTENDED INDIVIDUALLY DESIGNED DETACHED DORMER STYLE FAMILY RESIDENCE OFFERING FLEXIBLE 4/5/6 BEDROOMED ACCOMMODATION located In Much Sought After Residential Area Of The Town

- Reception hall and cloakroom
- 2/3/4 Reception rooms
- Breakfast Kitchen and utility room
- Four first floor bedrooms
- Family bathroom and ensuite
- Integral garage
- Gardens and in and out drive
- Gas fired central heating
- Fully double glazed
- EPC rating D (62)

£395,000 FREEHOLD

28 BEECH TREE LANE, CANNOCK

THREE BEDROOMED SEMI DETACHED HOUSE Located In Popular Residential Area Of The Town

- Reception hall
- Lounge
- Dining kitchen
- Three bedrooms
- Shower room and separate toilet
- Detached garage
- Gardens
- Gas fired central heating
- Fully double glazed
- EPC rating D (59)

£134,950 FREEHOLD

6 ANSON ROAD, GREAT WYRLEY

IMPROVED THREE BEDROOMED MID MEWS HOUSE Conveniently Located For Facilities Within This Popular South Staffordshire Village

- Lounge
- Dining area and kitchen
- Garden room
- Three bedrooms
- Bathroom
- Gardens
- Garage on court
- Gas fired central heating
- Predominantly double glazed
- EPC rating D (62)

£109,950 FREEHOLD

14 JOHNS LANE, GREAT WYRLEY

CONSIDERABLY EXTENDED AND COMPREHENSIVELY REFURBISHED FOUR BEDROOMED DETACHED BUNGALOWLocated In Popular Residential Area Of This Sought After South Staffordshire Village

- Reception hall
- Lounge
- Refitted kitchen
- Four bedrooms
- Refitted cloaks/ shower room
- Refitted bathroom
- Off road parking
- Gas fired central heating
- Fully double glazed
- EPC rating: D (66)

£269,950 FREEHOLD

3 THE POPLARS, OFF EDWARD STREET, CANNOCK

SEMI DETACHED TWO BEDROOMED BUNGALOW Located In Popular Cul-De-Sac Within Reach of Facilities at Cannock and Hednesford Centre

- Side entrance hall
- Lounge
- Breakfast kitchen
- Two bedrooms
- Bathroom
- Gardens
- Off road parking
- Fully double glazed
- Gas fired central heating
- EPC rating D (68)

£119,950 FREEHOLD

385 CANNOCK ROAD, HIGHTOWN, HEDNESFORD

IMPROVED AND EXTENDED THREE BEDROOMED SEMI DETACHED HOUSE Conveniently Located For Facilities At Hednesford Town Centre

- Reception hall
- Lounge/dining area
- Kitchen
- Three bedrooms
- Refitted bathroom
- Gardens
- Detached garage
- Gas fired central heating
- Fully double glazed
- EPC rating D (59)

£135,000

47 LLOYD STREET, CANNOCK

EXTENDED AND IMPROVED TWO BEDROOMED DETACHED BUNGALOW OF CHARACTER ORIGINALLY BUILT IN THE POPULAR INTER WAR PERIOD In Much Sought After Residential Area Of The Town

- Porch and reception hall
- Lounge
- Dining kitchen
- Two double bedrooms
- Refitted shower room
- Larger than average gardens
- Garage
- Gas fired central heating
- Fully double glazed
- EPC rating E (48)

£220,000 FREEHOLD

22 KNIGHTON ROAD, WIMBLEBURY

THREE BEDROOMED LINKED DETACHED HOUSE Occupying Corner Plot Gardens

- Entrance lobby
- Lounge
- Dining kitchen
- Three bedrooms
- Bathroom
- Garage, store room/workshop
- Corner plot gardens
- Fully double glazed
- Gas fired central heating
- EPC rating E (42)

£154,950 FREEHOLD

33 PENNINE DRIVE, CANNOCK

THREE BEDROOMED DETACHED HOUSE OCCUPYING CORNER PLOT GARDENS In A Sought After Residential Area of The Town

- Reception hall
- Lounge and dining room
- Kitchen
- Three bedrooms
- Bathroom and separate toilet
- Built-on garage
- Well stocked landscaped gardens
- Gas fired central heating
- All windows double glazed
- EPC rating E (47)

£195,000 FREEHOLD

9 WHITE BARK CLOSE, HEDNESFORD

REFITTED MID MEWS HOUSE OFFERING WELL EQUIPPED SPACIOUS ACCOMMODATION Located In Popular Cul-De-Sac

- Lounge
- Refitted dining kitchen
- Bedroom
- Refitted bathroom
- Gardens
- Off road parking
- Gas fired central heating
- Fully double glazed
- No chain
- EPC rating D (67)

£109,950 FREEHOLD

RICS

01543 50 54 54

19 Wolverhampton Road, Cannock, Staffordshire. WS11 1DG
Fax: 01543 466913 Email: info@bootandson.co.uk Web:www.bootandson.co.uk

The Property Ombudsman

Lovett & Co. estate agents

ONLY 0.9%* INCLUDING VAT FEE

* terms and conditions apply

Jacobs Hall Lane
GREAT WYRLEY

Seven bedroom character property / set over 2 acres of land / Electric gated private access / Farmhouse kitchen / En-suite to master

£800,000

The Old Rectory
RUGELEY

Immaculately Presented Five Bedroom Barn Style Property / Sought After Village Location / Spacious Reception & Bedrooms / Delightful Countryside Views / High Spec Kitchen With Integrated Appliances

£460,000

Woodmans Lane
CHESLYN HAY

Five bedroom detached dormer style house / Quiet end plot on sought after cul-de-sac / Modern fitted kitchen / Double garage / Large plot with good sized rear garden

£435,000

The Green
RUGELEY

Three bedroom detached house / Grade II character property / Gravel drive for several vehicles / Separate office-studio

Offers in Excess of £390,000

Hazel Lane
GREAT WYRLEY

Individually Designed Four Bedroom Detached House / Large Corner Plot / Good Sized South Facing Private Rear Garden / Spacious Living & Sleeping Accommodation

Offers in the Region Of £350,000

Gorsey Lane
CANNOCK

Bespoke purpose built two/three bedroom bungalow / large plot with private rear garden / spacious receptions rooms / games room on first floor / good local schools

Offers in Excess of £320,000

Adelaide Drive
WIMBLEBURY

Four Bedroom Executive Detached House / Spacious Living & Sleeping Accommodation / Victorian Conservatory / Four Double Bedrooms / Detached Double Garage / High Spec Finish

Offers in the Region Of £320,000

Waverley Gardens
RUGELEY

Immaculately Presented Four Bedroom Detached House / Unique Contemporary Design & Layout / Re-Fitted High Spec Kitchen With Integrated Appliances / Four Large Double Bedrooms

Offers in Excess of £290,000

Berwyn Grove
CHESLYN HAY

Deceptively Two Bedroom Detached Bungalow / Well Appointed Bathroom Suite / Double Bedrooms / Large Rear Garden With Gazebo And Hot Tub / Spacious Reception Rooms

£290,000

Colliers Way
HUNTINGTON

Immaculately Presented Five Bedroom Detached House / Set Over Three Storeys / Five Double Bedrooms / Driveway With Ample Parking / Single Garage / Modern Open Plan Kitchen-Diner

Offers in the Region Of £279,950

Watermint Close
WIMBLEBURY

Four Bedroom Executive Detached House / Spacious Living & Sleeping Accommodation / Victorian Conservatory / Versatile Annexe-Playroom / Good Size Private Rear Garden

£240,000

Quinton Place
NORTON CANES

Four Bedroom Detached House / Sought After Area With Parkland To Front / Spacious Living & Sleeping Accommodation / Modern Kitchen & Bathroom / Private Gated Driveway Off A Quiet Cul-De-Sac

£240,000

St. George Drive
RAWNSLEY

Four Bedroom Detached House / Semi Rural Location Close To Cannock Chase / Spacious Living & Sleeping Accommodation / Large Reception Conservatory / Good Sized Corner Plot

£230,000

Church Road
NORTON CANES

Pleasant and spacious three bedroom detached house / Quiet location / Reception hallway / Fully fitted kitchen / Newly built conservatory / WC & garage / EPC: D

Offers in Excess of £210,000

Stone Pine Close
HEDNESFORD

Four Bedroom Detached House / Quiet Cul-De-Sac / Spacious Living & Sleeping Accommodation / Sought After Area / Spacious Living & Sleeping Accommodation / Victorian Conservatory

Offers in Excess of £210,000

Bellamour Way
RUGELEY

Two Bedroom Semi Detached Cottage / Tastefully Decorated & Renovated To A Good Standard Throughout / Spacious Living & Sleeping Accommodation / NO ONWARD CHAIN

£200,000

Rowan Close
HUNTINGTON

Three Bedroom Detached House / Private Cul-De-Sac / Detached Garage / Quiet Green Area To Front / Quiet Green Area To Front / Spacious Living & Sleeping Accommodation /

£190,000

Somerset Avenue
RUGELEY

Three Bedroom Detached House / Substantial Plot With Large Rear Garden / Spacious Living & Sleeping Accommodation / Extended Breakfast Kitchen / Family Bathroom Plus Useful Downstairs Shower

£184,950

Alder Way
HAZEL SLADE

Two bedroom detached bungalow / NO ONWARD CHAIN / Sought after semi rural village location / Situated in quiet cul-de-sac / Private rear garden

£180,000

St. Thomas Way
RUGELEY

Three Bedroom Semi Detached House / Sought After Hawksyard Development / Three Double Bedrooms / Single Detached Garage / Set Back From Road Next To A Picturesque Brook

Offers in Excess of £180,000

Fremantle Drive
WIMBLEBURY

Modern three bedroom semi-detached house / Off road parking for three vehicles / large conservatory to rear / Cul-de-sac location

£180,000

Lupin Drive
HUNTINGTON

Three Bedroom Semi Detached House / Finished To A Good Modern Standard / NHBC Guarantee / Spacious Lounge & Bedrooms / Private Rear Garden

Offers in the Region Of £177,000

Westbourne Avenue
CHESLYN HAY

Three Bedroom Semi Detached Dormer Style Property / Spacious Living & Sleeping Accommodation / Victorian Conservatory / Private Rear Garden - Not Overlooked

£175,000

Canon Lane
RUGELEY

Three Bedroom Town House / Picturesque landscape green area To Front / Set Over Three Storeys / Three Double Bedrooms / Private Landscaped Rear Garden

£175,000

St Anthonys Close
RUGELEY

Extended three bedroom semi detached house / Sought after cul-de-sac location / Previous garage turned into extended kitchen & dining area / Private south facing rear garden

£170,000

Grouse Way
HEATH HAYES

Three Bedroom Semi Detached House / Spacious Lounge-Diner / Modern Breakfast Kitchen / En-Suite To Master Bedroom / Private Rear Garden / Driveway For Three Vehicles.

Offers in Excess of £170,000

Partridge Close
HEATH HAYES

Three bedroom detached house / Set over three floors within sought after modern development / South facing private rear garden with decking area / Parking for two vehicles plus garage

£170,000

Spring Street
CANNOCK

Three Bedroom Detached House / Spacious Open Plan Lounge-Diner / Victorian Conservatory / Private & Peaceful Rear Garden Not Overlooked / Quiet End Plot

Offers in Excess of £170,000

Greenslade Grove
HEDNESFORD

Three Bedroom Detached House / Quiet Cul-De-Sac / Several Spacious Reception Rooms / Private Mediterranean Style Rear Garden / Modern Kitchen & Shower Room

Offers in Excess of £167,000

Barn Way
WIMBLEBURY

Three Bedroom Mid Terraced House / Spacious Lounge / Three Double Bedrooms / Modern Fitted Breakfast Kitchen & Bathroom / Private Secluded Rear Garden

£162,499

Tel: 01543 889410 www.lovettco.co.uk

Lovett & Co. estate agents

ONLY 0.9%* INCLUDING VAT FEE

* terms and conditions apply

Sherbourne Avenue
HEDNESFORD

Three Bedroom Link Detached House / End Plot Down A Quiet Cul-De-Sac / Potential To Extend / Open Plan Dining Kitchen / Private Rear Garden

£160,000

Cannock Road
HEATH HAYES

Three bedroom semi detached house / Complete rewiring in last five years / Good sized long drive to front / Plenty of off-road parking / Adjoining garage / Front & rear gardens

£160,000

Burgoyne Street
CANNOCK

Three Bedroom Semi Detached House / Large Rear Garden With The Potential To Develop Subject To Planning Laws / Spacious Living & Sleeping Accommodation

£155,000

Love Lane
GREAT WYRLEY

Spacious five bedroom semi detached house / Situated in quiet area / Large private rear garden / Tandem garage / Good sized drive with ample parking

£155,000

Lyndhurst Road
HEATH HAYES

Deceptively spacious three bedroom semi detached bungalow / Modern breakfast kitchen / UPVC conservatory / Driveway for several vehicles / Good sized private rear garden

£155,000

Ebenezer Street
HEDNESFORD

Extended Four Bedroom Semi Detached House / Open Plan Breakfast Kitchen / Spacious Living & Sleeping Accommodation / Modern Bathroom / Dining-Sitting Area With Feature Sky Lights

Offers in Excess of £152,500

TOTAL SIGN AUDIT	11.6%
AGENT 2	8.2%
AGENT 3	8.1%
AGENT 4	7.6%
AGENT 5	7.5%
AGENT 6	7.5%
OTHERS	49.5%

*LOVETT & CO WAS THE ESTATE AGENT WITH THE HIGHEST NUMBER OF FOR SALE AND SOLD SIGNS DISPLAYED BETWEEN THE DATES SHOWN.

independenceassured

For Sale Sign Analysis confirms that this advert is a fair and accurate representation of the information found between the dates shown. The quantity of For Sale and Sold signs does not necessarily equate to the number of completions.

0845 308 2004 · www.forsalesignanalysis.co.uk

forsale SIGN ANALYSIS

SUPPLIERS OF INDEPENDENT MARKET SHARE REPORTS THROUGHOUT ENGLAND AND WALES

Elizabeth Road
CHADSMOOR

Two Bedroom Detached House / NHBC Guarantee / Modern Finish Throughout / Large Open Plan Lounge-Diner / Two Double Bedrooms / Private Rear Garden

Offers in the Region Of £145,000

Progress Grove
HUNTINGTON

Three bedroom semi detached house / Finished to high standard throughout / Modern fitted kitchen / Good sized lounge diner / Private rear garden / NO ONWARD CHAIN

Offers in Excess of £140,000

Brereton Road
RUGELEY

Three Bedroom Semi-Detached House / Spacious Living & Sleeping Accommodation / Driveway For Two-Three Vehicles / Good Sized Private Rear Garden

£139,950

Park Road
NORTON CANES

Three bedroom semi detached house / Two car driveway / Modern fitted kitchen / Re-fitted bathroom / Plenty of storage space / Spacious bedrooms / Private rear garden

£126,950

Odin Close
CANNOCK

Two Bedroom Semi Detached House / Good Sized Corner Plot / Spacious Lounge & Open Plan Kitchen-Diner / Two Double Bedrooms / Private Rear Garden - Not Overlooked

£122,500

Nelson Drive
WIMBLEBURY

Two Bedroom Mid Terraced House / NO ONWARD CHAIN / Quiet Cul-De-Sac / New Fitted Modern Kitchen & Bathroom / Parking for Two vehicles / Private Rear Garden

Offers in Excess of £120,000

Littleworth Road
HEDNESFORD

Two Bedroom Mid Terraced House / Set Over Three Storeys / Spacious Reception Rooms / Private Rear Garden Overlooking Hednesford Hills

£120,000

Red Lion Lane
NORTON CANES

Well Presented Two Bedroom End Terraced House / NO ONWARD CHAIN / Views Of Fields To Front / Good Sized Corner Plot / Modern Fitted Kitchen & Bathroom Suite /

£120,000

Cherry Tree Road
NORTON CANES

Three bedroom semi detached house / Spacious living & sleeping accommodation / Open plan lounge-diner / Good sized well maintained private rear garden / Driveway providing off road parking

Offers in Excess of £120,000

Bevan Lee Road
CHADSMOOR

Immaculately Presented Two Bedroom Semi-Detached House / Refurbished To A High Standard / Newly Fitted Kitchen & High Spec Bathroom / Spacious Lounge-Diner

Offers in Excess of £119,950

High Street
NORTON CANES

Three bedroom mid terraced house / Spacious reception rooms / Good sized private rear garden / Gated driveway with ample parking

Offers in Excess of £115,000

The Laurels
RUGELEY

Two Bedroom Semi-Detached Bungalow / Available For The Over 55's / Warden Controlled Development / Spacious Lounge/Diner With Access To Patio Area / Modern kitchen & Shower Room

£115,000

Gorsemoor Road
HEATH HAYES

Two Bedroom Semi Detached House / Ideal for First Time Buyers & Investors / Huge Potential To Develop / Large Plot / Driveway For Several Vehicles / Good Sized Private Garden

£110,000

Sandpiper Close
HEDNESFORD

Two Bedroom Mid Terraced House / Quiet Cul-De-Sac / Spacious Lounge / Freshly Decorated Throughout / Modern Kitchen-Diner / Off Road Parking / Private Rear Garden

£110,000

Dorney Place
BRIDGTOWN

Two Bedroom Penthouse Apartment / Finished To A High Standard Throughout / Open Plan Living Area / Modern High Spec Kitchen-Diner / Two Double bedrooms

Offers in the Region Of £109,995

Tel: 01543 889410 www.lovettco.co.uk

Rugeley
01889 358689

Jayman

Cannock
01543 505566

Plantation Road, Hednesford

Offers Around £65,000

- One Bedroom Apartment
- Lounge
- Ideal buy to let
- Fitted Kitchen
- Parking
- EPC

Cannock Road, Cannock

Offers Around £92,000

- Semi Detached Property
- Upstairs Bathroom
- No Chain
- Two Bedrooms
- Recently Refurbished
- EPC E

Bevan Lee Road, Cannock

REDUCED

Price £109,950

- Modern Semi
- Kitchen/Diner
- No Chain
- Two Bedrooms
- Ample Parking
- EPC B

Heathbank Drive, Huntington

NEW

Offers Around £119,950

- Semi Detached
- Kitchen Diner
- No Upward Chain
- Two Bedrooms
- Good Sized Plot
- EPC C

Limepit Lane, Huntington

Price £122,500

- Semi Detached
- Kitchen & Lounge
- Open Aspect
- Two Bedrooms
- Driveway
- EPC C

James Street, Cannock

Offers Around £129,950

- Semi Detached Property
- Lounge/Diner
- Ample Parking
- Two Bedrooms
- Utility
- EPC E

Hamilton Street, Bloxwich

Offers Around £145,000

- Semi Detached Property
- Two Reception Rooms
- No Chain
- Three Bedrooms
- Utility and Conservatory
- EPC Rating C

George Street, Hednesford

Offers Over £146,000

- Detached Bungalow
- Spacious Lounge
- Detached Garage
- Two Bedrooms
- Open Aspect to the Rear
- EPC D

Braemar Gardens, Hednesford

NEW

Offers Around £149,950

- Semi Detached Home
- Kitchen & Lounge
- Garage & Workshop
- Three Bedrooms
- Ample Parking
- EPC

Cedar Close, Pye Green

NEW

Offers Around £149,950

- Semi Detached Bungalow
- Fitted Kitchen
- No Chain
- Two Bedrooms
- Ample Parking
- EPC

Wood Lane, Hednesford

Offers Around £179,950

- Traditional Semi Detached
- Two reception Rooms
- Re-fitted bathroom
- Three Bedrooms
- Utility and WC
- EPC F

Stoney Lea Road, Cannock

NEW

Offers Around £180,000

- Detached Family Home
- Four Bedrooms
- No Chain
- Close to Cannock town
- Dining Kitchen
- EPC E

Pendle Hill, Hednesford

Price £189,000

- Dormer Bungalow
- Two Reception Rooms
- Downstairs WC
- Three Bedrooms
- Off Road Parking
- Awaiting EPC

Downes Way, Shoal Hill

REDUCED

Offers Around £190,000

- Semi Detached Property
- Lounge/Diner
- Utility and downstairs WC
- Three Bedrooms
- Study
- EPC Rating D

Albert Street, Church Hill

REDUCED

Offers Around £210,000

- Detached Home
- Cul De Sac location
- Lounge/Diner
- Three Bedrooms
- Detached Garage
- EPC Rating

Fentonhouse Lane, Wheaton Aston

REDUCED

Offers Around £210,000

- Link Detached
- Two Reception Rooms
- Open Aspect
- Three Bedrooms
- Two Bathrooms
- EPC

Foxfields Way, Huntington

NEW

Offers Around £220,000

- Detached Home
- Master With En-suite
- Open Aspect to the Rear
- Four Bedrooms
- Two Reception Rooms
- EPC D

Nelson Drive, Wimblebury

REDUCED

Price £224,950

- Detached Property
- Four Bedrooms
- Two Reception Rooms
- Impressive Corner Plot
- En-suite
- EPC C

Eggington Drive, Penkridge

Price £275,000

- Detached Family Home
- Four Bedrooms
- Two Reception Rooms & Utility
- Cul De Sac Location
- Master With En-suite
- EPC D

Mount Pleasant, Cheslyn Hay

Offers Around £355,000

- Detached Family home
- Four Bedrooms
- Two Reception Rooms & conservatory
- Cul De Sac Location
- Two En-suites
- EPC D

Free Valuations

rightmove.co.uk The UK's number one property website

ARLA

OnTheMarket.com

Covering: Cannock, Hednesford, Rugeley, Lichfield, Burntwood, Tamworth and Brownhills

Midlands Estate Agency of the Year 2013 — The Sunday Times

Midlands Lettings Agency of the Year 2013 — The Sunday Times

Rugeley
01889 358689

Jayman

Cannock
01543 505566

WOULD YOU LIKE TO JOIN THE GROWING TREND IN RUGELEY?

YOU WILL HAVE NOTICED LOTS OF THESE POPPING UP IN YOUR AREA AND THE NEWS IS SPREADING FAST AND WIDE!!

CALL MONIQUE TODAY, **01889 358689**
FOR A FREE VALUATION,
NO OBLIGATION AND TAKE ADVANTAGE OF OUR
STARTING FEE OF JUST **£1194** INC. VAT

Hardie Avenue, Rugeley

NEW

Price £99,950

Ideal Investment Property	NO UPWARD CHAIN
Breakfast Kitchen	Good Sized Lounge
Three Bedrooms	EPC RATING D

Cowlishaw Way,Rugeley

Price £119,950

NO UPWARD CHAIN	Good Sized Accommodation
Close to Amenities	Breakfast Kitchen
Conservatory	EPC RATING C

The Croft Leys, Handsacre

OPEN HOUSE

Price £119,950

●●● OPEN DAY 28TH NOVEMBER 10AM TILL 11AM ●●● PLEASE CALL 01889 358689 TO BOOK AN APPOINTMENT TO VIEW
OPEN TO OFFERS, EPC RATING D

Cambrian Lane, Rugeley

Price £122,500

Ideal First Time Buyer Property	Breakfast Kitchen
Good Sized Lounge	Three Bedrooms
Garage to Rear	EPC RATING D

York Close, Rugeley

Price £134,995

Modern Property	Ideal Investment
Three Bedrooms	Two Allocated Parking Spaces
Fitted Kitchen	EPC RATING C

Green Lane, Rugeley

Price £159,995

Refurbished Property	Detached Family Home
NO UPWARD CHAIN	Refitted Kitchen
Three Bedrooms	EPC RATING D

Far Lady Croft, Armitage

Price £160,000

Modern Property	Ideal First Time Buyer/Investment Property
Cul De Sac Location	Breakfast Kitchen
Three Bedrooms	EPC RATING B

Avonlea Gardens, Etchinghill

Price £169,995

Sought after Location	Extended Link Detached Family Home
Refitted Kitchen	Three Bedrooms
Refitted Bathroom	EPC RATING D

Wade Close, Hill Ridware

Price £176,000

NO UPWARD CHAIN	Cul De Sac Location
Breakfast Kitchen	Three Bedrooms
Good Garden To Rear	EPC RATING E

Lower Birches Way, Rugeley

Price £195,000

Detached Family Home	Two Reception Rooms
Master Bedroom with En Suite	Conservatory
Two Further Bedrooms	EPC RATING C

Chase Side Drive, Rugeley

NEW PRICE

Price £199,995

NO UPWARD CHAIN	Sought After Location
Two Reception Rooms	Conservatory
Three Bedrooms	EPC RATING D

Simpson Close, Armitage

Price £215,000

Flexible Family Living Home	Modern Townhouse in Village Location
Breakfast Kitchen	Master Bedroom with En Suite
Three Further Bedrooms	EPC RATING C

Thorn Close, Rugeley

Price £225,000

Detached Family Home	Cul De Sac Location
Two Reception Rooms	Breakfast Kitchen
Four Bedroomed	EPC RATING D

Coalpit Lane, Brereton

Price £284,950

Well Presented Detached Bungalow	Refitted Kitchen
Refitted Shower Room	Conservatory
Good sized Garden to rear	EPC RATING D

Free Valuations

rightmove.co.uk The UK's number one property website
ARLA
OnTheMarket.com

Covering: Cannock, Hednesford, Rugeley, Lichfield, Burntwood, Tamworth and Brownhills

Midlands Estate Agency of the Year 2013 — The Sunday Times
Midlands Lettings Agency of the Year 2013 — The Sunday Times

connells.co.uk

Cannock

Connells

Churchbridge

Forge Close, Churchbridge — £154,950

Connells Estate Agents have for sale this superbly sublime, three storey property located in Cannock near to the Town Centre, M6 Toll junction and situated near to the A5. Internally, on the ground floor, the property briefly comprises of entrance to a hallway, modern fitted kitchen, rear family lounge/diner (with french doors opening onto the patio area) and downstairs WC. On the first floor there are two bedrooms and a Family bathroom whilst on the second floor there is a master bedroom with an en-suite. Externally, to the rear of the property you will find a landscaped garden comprising of a patio area, with steps leading up to a further patio area and houses a wooden shed, if you prefer low maintenance then this garden is ideal. There is also a rear gate with a passageway that leads to front of the property where you will find an allocated parking space. Energy Rating: D

Albert Court, Bridgtown — £90,000

Connells Estate Agents are delighted to present for sale this modern, two bedroom, first floor, luxury apartment located in Bridgetown offering good access onto the A5 and the M6 Toll. This impressive apartment provides an open plan style of living with the lounge, diner and kitchen all open plan and the lounge has french doors opening onto the Juliet balcony. Fitted with a full gloss kitchen and gas central heating this apartment really is a rare find. In brief, the property consists of hallway, cloakroom, lounge/diner with open plan into the kitchen, two bedrooms and a bathroom whilst externally there is an allocated parking space. Energy rating: B.

Dorney Place, Bridgetown — £110,000

Connells Estate Agents are delighted to present for sale this modern two bedroom upper floor, luxury apartment in Bridgetown offering good access onto the A5 and the M6 Toll and has it's very own parking space. Energy rating: B.

Heath Hayes

Grouse Way, Heath Hayes — Offers Over £170,000

Connells Estate Agents are delighted to offer for sale this exceptional and immaculately presented three bedroom semi-detached property in the popular area of Heath Hayes near to Gorsemoor and Five Ways Primary School. The property comprises of entrance hall, family lounge with patio doors out to rear garden, modern fitted kitchen, downstairs W/C with basin and on the first floor there are three bedrooms with the master benefiting from having its very own En-suite. To the side of the property there is a driveway providing off road parking for multiple cars and a garage, to the rear there is a patio area and separate lawned area. Energy rating: C.

Cemetery Road, Cannock — £109,950

Connells Estate Agents are pleased to market for sale this deceptively spacious three bedroom end-terraced property in Cannock, within the catchment area to Redhill Primary School and is opposite Cannock Cemetery. Immaculately presented with a recently refitted kitchen. Energy rating: E.

REDUCED

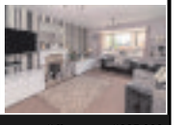

Canterbury Way, Heath Hayes — Offers over £225,000

Connells Estate Agents are pleased to present this exceedingly well appointed detached modern style family home, offering beautifully presented family accommodation whilst situated in a most sought after location in Heath Hayes. The property comprises of entrance hall, lounge, dining room, conservatory, modern fitted kitchen with integrated appliances and also an additional utility room, downstairs W/C. The previous room that was a garage has now been converted in to a large family bedroom. On the first floor you have a family bathroom, three bedrooms, with the master benefiting from having a en-suite with W/C, wash basin and shower. Being a corner plot, to the front there is a driveway providing a generous amount off road parking and to the rear there is a large family sized garden with a separate patio and lawn area with shrubs. Energy rating: C

Bevan Lee Road, Cannock — £119,950

Fully Refurbished to a very high standard including new kitchen, new bathroom, added spot lights into the ceilings briefly comprises of entrance hall, lounge, modern fitted kitchen, downstairs WC, two double bedrooms, newly fitted bathroom both front and rear garden. Energy rating: awaited.

Beech Pine Close, Hednesford — Offers Over £155,000

CONNELLS are pleased to present this immaculate four bedroom semi detached property positioned on a corner plot in Hednesford. The property comprises of a entrance hall, downstairs WC with basin, family lounge, modern fitted kitchen diner with integrated appliances. Upstairs there are four bedrooms, family shower with WC, basin and towel radiator. To the front there is a lawned garden and to the rear there is a driveway providing off road parking and a rear garden with lawn and a decking area. It also benefits from having central heating and double glazing through out (where specified). Energy rating: C.

Keys Park Road, Hednesford — £195,000

Connells are pleased to market this three bedroom detached property located in Cannock which comprises of kitchen, dining room, conservatory, living room, downstairs WC, bathroom, three bedrooms master having en-suite, garden and double glazing (where specified). Energy rating: C.

Norton Canes

Park Road, Norton Canes — £110,000

Connells Estate Agents are pleased to market for sale this superbly spacious; two double bedroom semi-detached property in the popular area of Norton Canes situated in a cul-de-sac location and nearby walking distance to Norton Canes Primary School. Within close proximity you have access to the M6 motorway (including M6 Toll junction) and the A5, this property really is ideal for those commuting and for just a stones throw away you have Chasewater, a reservoir which offers acres of wet lowland and heathl and that is home to deer, newts and many bird species. Internally, the property briefly comprises of entrance hall, family lounge with feature fireplace, kitchen/diner complete with pantry, rear hallway leading to a further cupboard, utility room and downstairs WC, On the first floor both bedrooms of a good size and would fit DOUBLE accommodation, there is also a large shower room. Externally, the frontage offers a large block paved driveway suitable for multiple cars as well as access to the rear garden via a wooden gate. The rear is of a fantastic family size and has front garden and has recently had landscaping works to offer a lawn area, shrubbery area and a further area which is ready to be transformed into a large lawn, there is also a wooden shed. Energy rating: D

Fairoaks Drive, Great Wyrley — £125,000

Connells Estate Agents are pleased to market for sale this deceptively spacious three bedroom mid-terraced property in Great Wyrley and is within the catchment area to Landywood Primary School. Well presented with a modern kitchen this property is a must view. The property compromises of an entrance to a porch, hallway and family lounge with french doors leading out to rear garden, modern fitted kitchen, cloakroom, downstairs WC, upstairs there are three bedrooms with the master benefiting from having fitted wardrobes. Suited for entertaining and low maintenance, to the rear it is mainly gravel with a secure gated driveway suitable for one car, there is a wooden shed, both pedestrian and vehicle gates opening up to a further allocated parking space. Energy Rating: D

Cannock

Johnson Road, Cannock — £120,000

Connells are pleased to market this three bedroom semi detached property located in Cannock which briefly comprises of entrance hall, lounge, kitchen, three bedrooms, bathroom, off road parking, rear garden and double glazing (where specified). Energy rating: E.

Hednesford

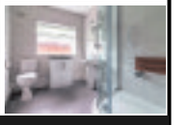

Pye Green Road, Hednesford — £215,000

Connells Estate Agents are pleased to market for sale this significant two double bedroom, detached bungalow in the popular area; Hednesford, situated on a considerably large plot with a beautifully designed garden set over three tiers that truly takes your breath away, being a purpose built bungalow this property has been thoroughly thought through and is a must view to appreciate the potential for a perfect home. Internally, the property briefly comprises of a entrance to a porch, hallway, lounge; with patio doors out to patio area, fitted kitchen of a good size including a separate dining area, two double bedrooms and a recently fitted shower room with shower cubicle, wash hand basin and WC. Being set well back from the popular road; Pye Green Road, to the front the property provides off road parking for several cars as well as a garage. To the rear there is patio area, featured pond, separate lawn area with a selection of shrubs either side of the lawn, through the featured archway there is a further lawn area which has been used by the previous owners as a vegetable patch and green house area, the third section of the garden is a further, additional lawn area. Energy Rating: D

Gorsey Lane, Shoal Hill — £320,000

Connells Estate Agents are delighted to present for sale this exceptional two bedroom detached house in Shoal Hill. This impressive home provides some of the finest hand crafted and truly breath taking features. The property consists of a entrance porch, lounge, conservatory, fitted kitchen, dining room, two bedrooms with the master having fitted wardrobes and en-suite. On the first floor from the solid spiral staircase there is a room which stretches to nearly 40ft long with the current owners using it as an entertainment room. To the rear there is a spectacular garden which has various decking and patio area's making it ideal for entertaining. It also houses a substantially large summer house to the rear, raised gravel beds, fruit trees and a featured water fountain. To the front the property provides off road parking for multiple cars and garage. Energy Rating D

Sandy Lane, Shoal Hill — Offers over £850,000

Arguably one of the best properties in one of the best areas of Cannock this property has a total of SEVEN bedrooms, FOUR reception rooms with a total of 6000 SQ FT and finished to a very high standard and a complete luxury to own. Energy rating: B.

01543 500923 10-12 Wolverhanpton Road Cannock WS11 1AH
cannock@connells.co.uk

The Property Ombudsman SALES
OFT Approved code
75 SETTING THE PACE IN ESTATE AGENCY FOR OVER 75 YEARS
GOLD LARGE UK AGENCY ESTATE AGENCY OF THE YEAR 2011 THE SUNDAY TIMES
GOLD FINANCIAL SERVICES ESTATE AGENCY OF THE YEAR 2011 THE SUNDAY TIMES

connells.co.uk

Cannock

Connells

Broc Close, Penkridge £184,500

Connells Estate Agents are pleased to market this four bedroom semi-detached property located in Penkridge which briefly comprises of entrance hall, downstairs shower room, lounge, dining area, sun room, L shaped kitchen, four bedrooms, bathroom and double glazing (where specified). Energy rating: C

Priced to sell!

Cemetery Road, Cannock — Offers Over £100,000

CONNELLS ESTATE AGENTS are pleased to market for sale this deceptively spacious two bedroom mid-terraced property in Cannock and is within the catchment area to Redhill Primary School. Close by you have a train station, and other good schools and local amenities. The property comprises of a entrance porch, family lounge, dining room with patio doors leading out to rear garden, modern fitted kitchen, lobby which houses the boiler, downstairs bathroom with shower, wash basin and W/C. Upstairs there is two generous double bedrooms with the master benefiting from having two walk in wardrobes. To the rear there is an entertainment patio area with shed which has electric, side gated passage way to front of property, outside water tap, separate from the patio area there is a lawned area with shrubs, to the end of the garden there is a further raised patio area with steps to brick BBQ and another additional shed. Energy Rating: D.

Lyndhurst Road, Heath Hayes £164,950

CONNELLS ESTATE AGENTS are pleased to offer for sale this deceiving three bedroom semi detached bungalow in Cannock just of Hednesford Road. The property is also within walking distance to Gorsemoor Primary School & Five ways Primary School, shops, transport links and local amenities. Internally there is three bedrooms, one reception room, modern fitted kitchen with intergrated appliances, shower room with basin and w/c, it even boasts from having a tremendous 15ft by 15ft Conservatory to the rear. Outside to the front there is off road parking for multiple cars and to the rear leading on from the patio area there is a mowed lawn area with shrubs and a secure fishing pond. To the side it benefits from having an additional driveway leading to the garage which is seperate from the bungalow it aids from having electric and lighting. Energy rating: awaited.

Cheslyn Hay

High Street, Cheslyn Hay £130,000

Connells Estate Agents are pleased to market for sale this traditional property in the heart of Cheslyn Hay which is within walking distance to Cheslyn Hay Primary and other schools, amenities and transport links. The property briefly comprises of entrance porch, family lounge, substantially large hallway which provides sun light through the sky windows, downstairs shower room, fitted kitchen and upstairs two bedrooms. To the front of the property is off road parking and also a lawn area with shrubs and to the rear there is a significantly large garden with a considerable amount of lawn and various shrubs, separate entertainment patio area and also a passage way leading from the front to the rear of the property which is accessible through the side gate. Energy rating: Awaited.

Rawnsley Road, Rawnsley £112,000

CONNELLS ESTATE AGENTS are pleased to market this two bedroom terraced house BACKING ONTO HEDNESFORD HILLS which comprises of lounge, kitchen, dining room, two bedrooms and an upstairs bathroom, there is also secure parking to the rear of the property behind the large garden. Energy rating: awaited.

Heath Hayes

Buckland Close, Heath Hayes £162,500

CONNELLS ESTATE AGENTS are pleased to market for sale this quiet CUL-DE-SAC location, detached, two bedroom bungalow situated in the popular area of HEATH HAYES near to Gorsemoor Primary and other schools, transport links and nearby amenities. The property is currently leasehold but the Freehold will be purchased upon completion. You will be buying the property as a Freehold property. The property comprises of a entrance porch, family lounge, modern fitted kitchen, recently fitted bathroom with shower, basin and W/C, two bedrooms of which the second could even be used as the dining room if needed as it offers access into the garden. Externally to the front the property aids from having off road parking for multiple cars and car port across the side of the bungalow. To the rear there is a patio area, a seperate lawn area with shrubs and a shed. Energy rating: D.

Cannock

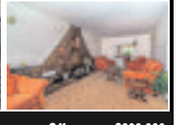

Cecil Street, Cannock — Offers over £200,000

MUST BE VIEWED to be fully appreciated. This four bedroom detached property comprising of hallway, lounge, dining room, kitchen, utility, family bathroom, master bedroom having en-suite, garage, front and rear gardens, double glazing and gas central heating (where specified). Energy rating: E.

Hednesford Road, Heath Hayes £185,000

Connells Estate Agents are delighted to market for sale this exceptional three bedroom link detached property in the popular area of Heath Hayes, which is within walking distance to Gorsemoor Primary, transport links and local amenities. The property briefly comprises of a entrance porch, family lounge, kitchen/diner with patio doors out to the garden and garage. Upstairs there are three bedrooms with the master benefiting from having fitted wardrobes and a recently fitted modern bathroom with shower, basin and W/C. To the front there property provides a driveway with a generous amount of parking and a separate lawn are with shrubs, to the rear there is a entertaining patio area, lawn area and a superb feature island with shrubs and gravel. Energy rating: E

The Hollies, Great Wyrley £325,000

Connells are delighted to offer for sale this most impressive, luxury FIVE bedroom detached property in the popular area of Great Wyrley in Cannock. Set over three floors, the property comprises of entrance hall, downstairs W/C, family lounge, modern fitted kitchen diner with integrated appliances, separate from the kitchen there is a utility room with access in to the garage, conservatory with electric and heating leading out to the garden. On the first floor there are four bedrooms benefiting from having modern fitted wardrobes and the second bedroom having a en-suite. Second floor landing has a door to the master bedroom which has an en-suite. To the rear there is a patio area and a separate lawn area with shrubs and to the front there is off road parking for multiple cars. Energy rating: B.

BUNGALOW

Victoria Street, Cannock £219,950

Must be viewed to be appreciated. Connells are pleased to market this three bedroomed detached Bungalow comprising of Hallway, Lounge, Dining Room, Kitchen, bathroom, Double Glazing and Central Heating where specified. Car Port, front and rear gardens. Energy rating: C.

01543 500923 10-12 Wolverhanpton Road Cannock WS11 1AH
cannock@connells.co.uk

The Property Ombudsman SALES
OFT Approved code
75 SETTING THE PACE IN ESTATE AGENCY FOR OVER 75 YEARS
GOLD LARGE UK AGENCY ESTATE AGENCY OF THE YEAR 2011 THE SUNDAY TIMES
GOLD FINANCIAL SERVICES ESTATE AGENCY OF THE YEAR 2011 THE SUNDAY TIMES

JR PROPERTIES

"Serving Rugeley

enquiries@jrpropertiesstaffs.com
www.jrpropertiesstaffs.com

NEW

Bower Lane, Rugeley

- Large executive detached family home
- Open aspect to front with private gardens
- Four double bedrooms, three bathrooms
- Two reception rooms, conservatory and breakfast kitchen
- Garage, driveway, viewing essential

£349,950 Guide Price

WE WANT YOUR PROPERTY!

Stuck on the market or thinking of selling?

01889 577731

NO CHAIN

Bush Drive, Rugeley

- Well presented and spacious semi detached home
- Good location and offered with No Chain
- Hallway, lounge/ diner, kitchen with utility and guest wc
- Three good size bedrooms, modern bathroom
- Gardens, garage and driveway

£164,950

NEW

Fortescue Lane, Rugeley

- Well presented and extended traditional end terrace
- Extended accomodation with significant alterations
- Three reception rooms, large kitchen
- Three bedrooms and large bathroom
- Garage at rear with parking and No Chain

£179,950

Hardie Avenue, Rugeley

STAR BUY

- Good size three bedroom semi detached
- Ideal FTB/ Investment purchase
- Hallway, lounge, refitted kitchen
- Three bedrooms, bathroom
- Driveway, gardens and No Chain

£99,950

NEW

Little Hay Manor, Colton

- Stunning barn conversion in village location
- Stylish and high end finish and fitments throughout
- Open plan living with kitchen, three bedrooms, three bathrooms
- Gardens to rear with allocated parking
- No Chain and viewing essential

£399,950

NO CHAIN

East Butts Road, Etching Hill

- Three/ Four bedroom dormer detached bungalow
- Popular position and private garden plot
- Refurbished and redecorated throughout
- Hallway, lounge, dining room, kitchen
- Conservatory, Garage, No Chain

£299,950

Bow Street, Rugeley

NO CHAIN

- Charming and quirky end terraced property
- Close to town and an ideal FTB/ Investement purchase
- Hallway, lounge, kitchen, one bedroom and dressing room
- Large bathroom, outside yard to rear
- No Chain, superb value

£79,950 Offers Invited

EXECUTIVE

Pool Meadow Close, Rugeley

- Well presented detached family home
- Popular location with fields to rear
- Four good size bedrooms, two reception rooms
- Two bathrooms, kitchen and conservatory
- Beautiful gardens, viewing essential

£265,000

MUST BE VIEWED

St Thomas Way, Hawksyard

- Good sized end of terraced property
- Popular Hawksyard location, Ideal FTB/ Investment
- Hallway, guest wc, lounge, large kitchen/ diner
- Three good size bedrooms, main bathroom
- Gardens, open aspect and driveway to side

£164,950

The Laurels, Brereton

NO CHAIN

- Two bedroom retirement bungalow
- Offered on a sheltered housing scheme
- Hallway, kitchen, lounge, two good size bedrooms
- Communal gardens and parking
- No Chain, superb value

£105,000

rightmove.co.uk

01889 577731

Horsefair, Rugeley, WS15 2EJ

The Property Ombudsman

and its Villages"

JR PROPERTIES

enquiries@jrpropertiesstaffs.com
www.jrpropertiesstaffs.com

We're Selling... Are You..?

CALL US FOR YOUR **FREE** VALUATION

Lichfield Street, Rugeley

- Charming traditional terraced home
- Well proportioned rooms and period features
- Close to town centre and lovely private gardens
- Three good size bedrooms and two large reception rooms
- Kitchen and conservatory, must be viewed

£160,000

Thorn Cose, Rugeley

- Superbly presented detached family home
- Spacious throughout, sitiated on corner plot
- Two reception rooms, refitted kitchen, conservatory
- Two bathrooms, four good size bedrooms
- Garage and private gardens to three sides

£235,000

Oakenhurst Avenue, Hawksyard

- Well presented two bedroom semi detached home
- Ideal FTB/ Investment purchase on Hawksyard
- Hallway, guest wc, lounge and kitchen
- Two bedrooms, main bathroom
- Allocated parking and No Upward Chain

£135,000

Roseway, Rugeley

- Good size link detached family home
- Corner plot position with No Upward Chain
- Hallway, lounge, kitchen/ diner
- Three good size bedrooms and main bathroom
- Garage and gardens, must be viewed

£139,950

Pear Tree Court, Rugeley

- Spacious three storey property in good location
- Four good size bedrooms and three bathrooms
- Hallway, lounge, dining room, breakfast kitchen
- Utility room, front and rear gardens with garage
- Viewing essential of this spacious property

£199,950 Guide Price

Waverley Gardens, Etching Hill

- Unique and spacious split level family home
- Stunning rural views to rear, elevated position
- Four bedrooms, three bathrooms, two reception rooms
- Refitted kitchen, garage and utility room
- No Chain and sensible offers considered

£289,995

Briar Close, Etching Hill

- Good size link detached family home
- Popular location with No Upward Chain
- Refitted kitchen, two large reception rooms
- Three bedrooms and shower room
- Garage with driveway, Offers Invited

£169,950 Offers Invited

Somerset Avenue, Rugeley

- Well positioned detached home on large plot
- Hallway, lounge, dining room, breakfast kitchen
- Three good size bedrooms, shower room and bathroom
- Garage, large driveway, very large rear gardens
- Must be viewed, huge potential on offer

£184,950

Stag Close, Etching Hill

- Spacious three bedroom link detached house
- Popular location with green area to front
- Hallway, two reception rooms, kitchen, conservatory
- Three good size bedrooms and family bathroom
- Garage, driveway and priavte gardens

£189,950 Guide Price

Laburnum House, Rugeley

- Executive self build detached home
- Flexible family sized home, five bedrooms
- Three bathrooms, large contemporary kitchen
- Open views to fore, gardens, garage, extensive driveway
- Part exchange considered, must be viewed

£419,950 Guide Price

rightmove.co.uk

01889 577731
Horsefair, Rugeley, WS15 2EJ

The Property Ombudsman

Bairstow eves

Sales & Lettings Cannock 01543 406302

Pinfold Lane , Cheslyn Hay — 01543 406302

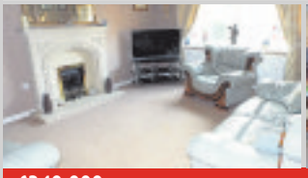

£340,000

- Six Bedroom Detached Property
- Three Reception Rooms
- Guest WC
- Kitchen/Diner & Utility Room
- En-Suite to Master Bedroom
- Off Road Parking & Double Garage
- Enclosed Rear Garden
- Viewing Recommended

Lowland Road, Cannock 01543 406302

£100,000

- Three Bedroom Semi Detached Property
- Guest WC & Family Bathroom
- Enclosed Rear Garden
- Refurbishment Required

Johnson Road, Cannock 01543 406302

Offers Over £95,000

- One Bedroom Semi Detached Bungalow
- Shower Room
- Low Maintenance Rear Garden
- No Chain

Chaseley Croft, Cannock — 01543 406302

£320,000

- Four Bedroom Detached Property
- Individual Build
- Two Reception Rooms
- Breakfast Kitchen
- Two Bathrooms & En-Suite
- Sought After Location
- Cul-de-Sac Location
- Driveway & Double Garage

Progress Grove, Huntington — 01543 406302

£140,000

- Three Bedroom Semi Detached Property
- Modern & Well Presented Throughout
- Lounge with Built-in Storage Space
- Lounge & Modern Kitchen
- Guest WC & Family Bathroom
- Parking to the Rear
- Close to Local Amenities
- Viewing Recommended

Brunswick Road, Cannock 01543 406302

£70,000

- One Bedroom Maisonette
- Deceptively Spacious
- Rear Garden
- Close to Town Centre

Olde Hall Lane, Great Wyrley — 01543 406302

Offers Over £340,000

- Detached Property
- Four Bedrooms
- En-Suite to Master
- Three Reception Rooms
- Conservatory
- Garden & Double Garage
- Off Road Parking
- Viewing Recommended

Forge Close, Churchbridge — 01543 406302

Asking Price £110,000

- Two Bedroom Apartment
- Open Plan Living Space
- En-Suite to Master Bedroom
- Family Bathroom
- Juliette Balcony
- Rear Garden
- Parking Space
- Loft Storage

Bevan Lee Road, Cannock 01543 406302

Offers Over £90,000

- Two Bedroom Semi Detached Property
- Re-fitted Kitchen, Pantry & Conservatory
- Shower Room
- Rear Ample Parking & Gardens

Mary Street, Hednesford 01543 406302

£95,000

- Semi Detached Property
- Three Bedrooms
- Lounge & Kitchen/Diner
- Utility Room

Stoney Lea Road, Cannock — 01543 406302

£180,000

- Four Bedroom Detached Property
- Breakfast Kitchen
- Integral Garage
- Front & Rear Gardens
- Popular Location
- Close to Town Centre
- Cul-de-Sac Location
- No Chain

Appoint the 2015 National Lettings Agent of the Year*

*Gold Winner - National "Lettings Agency of the Year" as part of the Countrywide Group.

GOLD NATIONAL LETTINGS AGENCY of the YEAR 2015 THE SUNDAY TIMES THE TIMES

Bairstow eves

Sales & Lettings Cannock 01543 406302

Wolverhampton Road, Shareshill
01543 406302

£800,000

- Four Bedroom Detached Property
- Four Reception Rooms
- Stable Block with Paddock
- Two Detached Garages
- Rural Location
- Approximately 5/6 Acres of Land
- Extensive Gardens with Woodland
- Viewing Recommended

Beverley Hill, Hednesford 01543 406302

£115,000

- Two Bedroom Semi Detached Property
- Kitchen/Breakfast Room
- Popular Location
- Enclosed Rear Garden

Elliott Close, Cannock 01543 406302

£100,000

- Mid Terraced Townhouse
- Two Double Bedrooms
- Lounge & Kitchen/Diner
- Enclosed Rear Garden

Chiltern Close, Cheslyn Hay
01543 406302

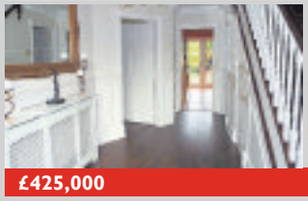

£425,000

- Five Bedroom Detached Property
- Three Reception Rooms
- Kitchen & Utility Room
- Bathroom, WC & En-Suite
- Spacious Plot
- Front & Rear Gardens
- Double Garage & Parking
- Viewing Recommended

High Mount Street, Hednesford
01543 406302

£400,000

- Detached Property
- Five Bedrooms
- Four Reception Rooms
- Two Bathrooms
- Timber Workshop
- Off Road Parking
- Detached Bungalow to the Rear
- Viewing Recommended

The Sidings, Hednesford 01543 406302

£85,000

- Upper Floor Apartment
- Two Bedrooms
- Well Maintained Communal Gardens
- Allocated Parking

Uxbridge Street, Cannock 01543 406302

£80,000

- First Floor Apartment
- Two Bedrooms
- Communal Rear Garden
- Resident's Parking

Pye Green Road, Cannock
01543 406302

£210,000

- Detached Property
- Three Bedrooms
- Two Reception Rooms
- Kitchen/Breakfast Room
- Bathroom & Downstairs WC
- Garage/Workshop & Parking
- Rear Garden
- Viewing Recommended

Chelford Close, Penkridge
01543 406302

Offers Over £220,000

- Extended Detached Property
- Four Bedrooms
- Two Reception Rooms
- Kitchen/Diner with Utility Area
- Shower Room & Storage Room
- Integral Garage
- Rear Garden
- Viewing Recommended

Teddesley Way, Huntington 01543 406302

£175,000

- Detached Property
- Three Double Bedrooms
- Kitchen & Lounge/Diner
- Family Room

"Can't get a mortgage appointment with your bank or building society?"

Then come and talk to us

Appointments always available through Countrywide Mortgage Services.

Countrywide Mortgage Services, Countrywide House, 88-103 Caldecotte Lake Drive, Caldecotte, Milton Keynes, Buckinghamshire, MK7 8JT

Your home may be repossessed if you do not keep up repayments on your mortgage.

412A

SHARESHILL
WARSTONE ROAD

- Imposing detached residence
- Substantial overall plot
- Superb semi-rural location
- 2 receptions, beautiful kitchen, utility
- 3 d/stairs bedrooms, bathroom
- 1st floor bedroom, dressing area
- Gardens, driveway parking
- EPC rating G

Offers around £549,950

INSTRUCT THE AGENT WITH THE MOST "SOLD" BOARDS IN GREAT WYRLEY AND CHESLYN HAY AND BECOME PART OF OUR CONTINUING SUCCESS.

CALL US NOW ON 01922 701001

GREAT WYRLEY
STAFFORD ROAD

- Fabulous detached residence
- 2 reception rooms, breakfast kitchen
- Conservatory, guest WC
- 5 bedrooms, 2 bathrooms
- 1st floor lounge, dressing room
- Beautiful gardens, driveway parking
- Good sized detached workshop
- EPC rating C

Offers around £475,000

BLOXWICH
WESTHALL GATE

- Spacious three storey home
- Superb Cul-de-Sac location
- 3 receptions, kitchen, guest WC
- Master bedroom with ensuite
- 2 further double bedrooms, bathroom
- Cinema / entertainment room, utility
- Gardens, driveway, garage
- EPC rating C

Offers around £375,000

CHESLYN HAY
BESOM WAY

- Fabulous detached residence
- Sought after Cul-de-Sac location
- Immaculate, contemporary interiors
- Lounge, dining room, study
- B/fast kitchen, utility, conservatory
- 4 bedrooms, ensuite, bathroom
- Gardens, driveway, double garage
- EPC rating C

Offers around £340,000

GREAT WYRLEY
CHERRINGTON DRIVE

- Superb detached dormer bungalow
- Immaculate interiors. Substantial plot
- 4 bedrooms (1 gf / sitting room)
- 2 further reception rooms
- Kitchen, ground floor WC
- Contemporary bathroom
- Beautifully kept grounds
- EPC rating D

Offers around £315,000

CHESLYN HAY
HAYES VIEW DRIVE

- Spacious detached bungalow
- Substantial overall plot
- Lounge, dining room, kitchen/diner
- 3 bedrooms, bathroom
- Gardens, driveway parking
- Detached double garage with games room & shower room
- EPC rating D

Offers around £315000

CHESLYN HAY
HIGH STREET

- Imposing detached residence
- Superb location. No chain.
- 3 receptions, spacious kitchen
- Guest WC, downstairs bathroom
- 5 dbl bedrooms, ensuite, bathroom
- Garden, off road parking
- Detached 2 storey outbuilding
- EPC rating E

£229,950

FREE
Sales Valuations
Contact your local office now

BLOXWICH
FIELD ROAD

- Fabulous detached bungalow
- Immaculate interiors
- Impressive overall plot
- Two receptions, conservatory
- Well appointed kitchen / diner
- Three double bedrooms, bathroom
- Superb gardens, driveway, garage
- EPC rating E

Offers around £295,000

TURNBERRY, BLOXWICH
RALSTON CLOSE

- Impressive detached residence
- Popular Cul-de-Sac location
- Spacious lounge, dining room
- Superb breakfast kitchen
- Master bedroom with ensuite
- 3 further bedrooms, bathroom
- Gardens, driveway, double garage
- EPC rating D

Offers around £289,950

NEW INSTRUCTION

GREAT WYRLEY
JULIAN CLOSE

- Fabulous detached residence
- Sought after village location
- Immaculately presented interiors
- Light & spacious lounge
- Superb kitchen / diner
- Three bedrooms, bathroom
- Gardens, driveway, garage
- EPC rating E

Offers around £260,000

CHURCHBRIDGE
LOCKSIDE

- Fabulous semi-detached house
- Immaculately presented interiors
- Spacious lounge, guest WC
- Superb kitchen / diner
- Master bedroom with ensuite
- Two further bedrooms, bathroom
- Gardens, driveway parking
- EPC rating B

Offers around £210,000

BLOXWICH
INGRAM ROAD

- Imposing detached residence
- Extended accommodation
- Porch, entrance hallway
- Lounge, dining room, conservatory
- Breakfast kitchen, utility room
- Five bedrooms, bathroom, WC
- Gardens, driveway, garage
- EPC rating D

Offers over £190,000

NEW INSTRUCTION

CHESLYN HAY
KESTREL WAY

- Superb semi-detached house
- Sought after village location
- Well presented interiors
- Lounge, kitchen/diner, utility
- Three bedrooms, bathroom
- Gardens, driveway, garage
- Viewing essential
- EPC rating to follow

Offers around £162,000

NEW INSTRUCTION

CHESLYN HAY
HIGH STREET

- Well proportioned period semi
- Convenient village location
- Requiring modernisation
- Two reception rooms
- Kitchen, ground floor bathroom
- Three bedrooms. No upward chain
- Gardens, off road parking
- EPC rating to follow

Offers around £125,000

GREAT WYRLEY
ANSON ROAD

- Superb mid-terraced house
- Ideal FTB or investor purchase
- Beautifully refurbished interiors
- Spacious lounge
- Modern refitted kitchen
- Two double bedrooms
- Well appointed shower room
- EPC rating C

Offers around £95,000

PAUL CARR
Estate Agents
Sales & Lettings

OnTheMarket.com

NEW INSTRUCTION

PYE GREEN ROAD
CANNOCK

- Semi detached property
- Four Bedrooms
- Two bathrooms
- Conservatory
- Garage & off road parking
- Close to Cannock Town Centre
- No upward chain
- Awaiting EPC rating

Offers Over £200,000

SPACIOUS

CROXLEY DRIVE
HEDNESFORD

- Executive detached property
- Sought after cul-de-sac location
- Four bedrooms
- Master with en-suite
- Dining room overlooking rear
- Double garage
- Private rear garden
- EPC rating D

£375,000

PAUL CARR
Estate Agents
Sales & Lettings

Great Wyrley 01922 701001
Brownhills 01543 375777
Burntwood 01543 686444

NEW INSTRUCTION

CANNOCK ROAD
CHASE TERRACE

- Semi detached property
- Two bedrooms
- Beautifully presented
- Ground floor bathroom
- Refitted bathroom & kitchen
- Garage at rear
- Must be viewed
- Awaiting EPC rating

Offers Over £120,000

VIEWING RECOMMENDED

ASHMOLE AVENUE
BURNTWOOD

- Detached home on corner plot
- Four bedrooms
- Lounge with bay window
- Dining room/conservatory
- En-suite to master bedroom
- Private rear garden
- St. Matthews Estate
- EPC rating D

£290,000

CUL DE SAC LOCATION

BARON CLOSE
CHASE TERRACE

- Semi-detached family home
- Cul-de-sac location
- Three bedrooms
- Utility with downstairs WC
- Rear garden
- Garage & driveway
- No upward chain
- EPC rating D

Offers Over £160,000

GENEROUS GARDEN

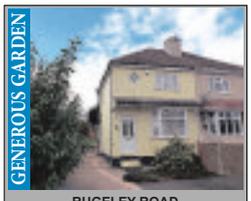

RUGELEY ROAD
BURNTWOOD

- Semi-detached property
- Two bedrooms
- Conservatory
- Considerable rear garden
- Extensive off road parking
- No upward chain
- Must be viewed to be appreciated
- EPC rating E

£170,000

WELL PRESENTED

CHAWNER CLOSE
BURNTWOOD

- Detached bungalow
- Two double bedrooms
- Cul-de-sac location
- Landscaped/private rear garden
- Lounge diner
- Wetroom
- Garage & driveway
- EPC rating D

Offers Over £170,000

NEW INSTRUCTION

CORSICAN CLOSE
BURNTWOOD

- Detached bungalow
- Two bedrooms
- Lounge
- Kitchen
- Generous plot
- Detached garage
- Cul-de-sac location
- Awaiting EPC rating

£180,000

VIEWING RECOMMENDED

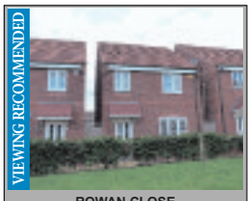

ROWAN CLOSE
HUNTINGTON

- Detached property
- Dining kitchen with appliances
- Spacious lounge
- Master with en-suite
- Detached garage
- Cul-de-sac location
- Cannock Chase nearby
- EPC rating C

Offers Over £190,000

WELL PRESENTED

WATER MINT CLOSE
WIMBLEBURY

- Immaculately presented
- Detached family home
- Lounge through dining room
- Master bedroom with ensuite
- Two further bedrooms
- Private rear garden
- Popular estate location
- EPC rating D

Offers Over £190,000

WELL PRESENTED

LEAFENDEN AVENUE
BURNTWOOD

- End terrace property
- Three bedrooms
- Spacious rear garden
- Conservatory
- Open plan kitchen/diner
- Re-fitted bathroom
- Garage in separate block
- EPC rating D

£140,000

NEW PRICE

BROWNHILLS ROAD
NORTON CANES

- Vastly extended semi-detached
- Spacious lounge/diner
- Ensuite to master bedroom
- Utility room/shower room
- Conservatory
- Ample parking
- Private rear garden
- EPC rating C

Offers Over £140,000

IDEAL FIRST TIME BUY

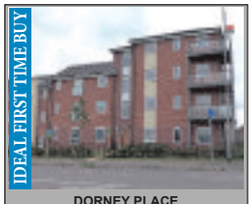

DORNEY PLACE
CANNOCK

- First floor apartment on corner aspect
- Ideal investment or FTB
- Very well presented
- Two Bedrooms
- Open plan lounge/kitchen
- Balcony
- Allocated parking
- EPC rating B

Offers Over £100,000

IDEAL FIRST TIME BUY

BELT ROAD
HEDNESFORD

- Spacious semi detached
- Kitchen diner with island
- Two double bedrooms
- Lounge with bay window
- Driveway
- Veranda & downstairs WC
- Open aspect to the rear
- EPC rating E

Offers Over £110,000

Owing to exceptional sales levels we urgently need more property for registered buyers.

Property required in: BURNTWOOD, CANNOCK, HEDNESFORD, RUGELEY, NORTON CANES, RAWNSLEY, HEATH HAYES, WIMBLEBURY and surrounding areas.

Thinking of selling or on the market and not sold… we can help

Call Debbie on **01543 686444** to arrange your **FREE VALUATION**

www.paulcarrestateagents.co.uk | www.paulcarr.tv

PAUL CARR
Estate Agents
Sales & Lettings

www.paulcarrestateagents.co.uk
www.paulcarr.tv

rightmove.co.uk
The UK's number one property website

The Property Ombudsman

NAEA

With you every step of the way

Cannock
01543 500011
15 Wolverhampton Rd, Cannock, WS11 1AP

Goodchilds FOR SALE

Goodchilds
Estate Agents & Lettings

Station Street,Cheslyn Hay

- Edwardian Detached
- Three Storeys
- Six Double Bedrooms
- Three Reception Rooms
- Kitchen-Diner & Utility Room
- Conservatory
- Three Bathrooms & Guest W.C
- Ample Gated Off Road Parking

Offers in Excess of £590,000

Norton Lane,Great Wyrley

- Detached Bungalow
- Two Double Bedrooms
- Lounge
- Dining Room
- Fitted Kitchen
- Family Bathroom

£230,000

St. Johns Road,Cannock

- Extended Detached
- Four Bedroom
- Lounge
- Dining Room
- Kitchen-Diner
- Family Bathroom
- Large Rear Garden
- Gas Central Heating & Double Glazing

Offers in Excess of £220,000

Cowley Green,Hednesford

- Extended Dorma Bungalow
- Four Bedrooms
- Lounge
- Dining Room
- Kitchen
- Family Bathroom
- Off Road Parking & Garage
- Front & Rear Gardens
- Stunning Views to Rear!!
- NO UPWARD CHAIN!!

£200,000

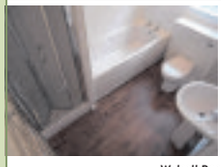

Walsall Road,Bridgtown

- Traditional Detached
- Three Bedrooms
- Lounge
- Dining Room
- Kitchen
- Family Bathroom
- Gas Central Heating & Double Glazing
- Off Road Parking
- Front & Rear Gardens
- NO UPWARD CHAIN

£185,000

Shaws Lane,Great Wyrley

- Detached Bungalow
- Two Double Bedrooms
- Lounge
- Kitchen-Diner
- Conservatory
- Bathroom
- Loft Room
- Off Road Parking & Garage
- Front & Rear Gardens
- NO UPWARD CHAIN!!

Offers in Excess of £180,000

Wardles Lane,Great Wyrley

- Semi Detached
- Three Bedrooms
- Through Lounge
- Breakfast Kitchen
- Dining Room
- Family Bathroom

Offers in the Region Of £145,000

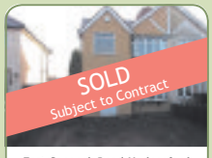

East Cannock Road,Hednesford

- Traditional Semi Detached
- Three Bedrooms
- Through Lounge Diner
- Kitchen
- Conservatory
- Family Bathroom

Offers in the Region Of £130,000

Coppice Lane,Cheslyn Hay

- Semi Detached
- Three Bedrooms
- Lounge
- Kitchen-Diner
- Family Bathroom
- Double Glazing & Gas Central Heating

Offers in Excess of £120,000

Bank Street,Heath Hayes

- Semi Detached Bungalow
- One Bedroom
- Lounge-Diner
- Kitchen
- Bathroom
- Front, Rear & Side Gardens

Offers in Excess of £95,000

HAS YOUR PROPERTY BEEN 'FOR SALE' FOR LONGER THAN 12 WEEKS?
TIRED OF WAITING FOR A BUYER?

Goodchilds guarantee to sell your property before Christmas or we'll give you **£500 cashback!**

Terms & Conditions Apply

View properties online www.goodchilds-uk.com

Offices located in

- Birmingham
- Burntwood
- Brownhills
- Cannock
- Erdington
- Lichfield
- Milton Keynes
- Stafford
- Stoke-on-Trent
- Sutton Coldfield
- Tamworth
- Telford
- Walsall
- Wednesbury
- Wednesfield
- Wolverhampton

Find us on Facebook, Follow us on Twitter

Call 01543 500011 today for your Free Market Appraisal or text GOODCHILDS to 60607

Cannock
01543 500011
15 Wolverhampton Rd, Cannock, WS11 1AP

Goodchilds
Estate Agents & Lettings

Hednesford Road,Cannock

- Communal Hallway
- Hallway
- Lounge
- Kitchen
- Two Bedrooms
- Bathroom
- Gated Off Road Parking
- Electric Heating
- Double Glazing
- Fully Furnished

Monthly Rental Of £600

Achilles Close,Great Wyrley

- Two Bedrooms
- Porch
- Hallway
- Kitchen
- Living Room
- Bathroom
- Front & Rear Gardens
- Gas Central Heating

Monthly Rental Of £450

Greenheath Road,Cannock

- Entrance Hall
- Lounge
- Fitted Kitchen Diner
- Three Bedrooms
- Re-Fitted Family Bathroon
- Front & Rear Garden

Monthly Rental Of £675

Anglia Road,Cannock

- Hallway
- Living Room
- Kitchen
- Guest W.C.
- Two Bedrooms
- Bathroom
- Front & Rear Garden
- Off Road Parking
- Gas Central Heating
- Double Glazing

Monthly Rental Of £550

GOODCHILDS AWARDED ANOTHER GOLD FOR LETTING AGENT OF THE YEAR 2015...

GOLD MIDLANDS LETTINGS AGENCY of the YEAR 2015

THE SUNDAY TIMES
THE TIMES

...IT'S NOT LUCK WHEN YOU WIN EVERY YEAR

Lupin Drive,Cannock

- Entrance Hall
- Guest Claokroom
- Lounge
- Kitchen Diner
- Two Bedrooms
- Bathroom
- Front & Rear Garden
- Off Road Parking

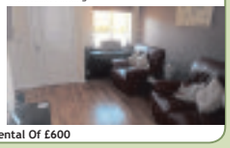

Monthly Rental Of £600

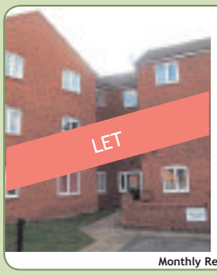

Hobby Way,Cannock

- Entrance Hall
- Lounge
- Kitchen
- Three Bedrooms
- Bathroom
- En-suite
- Double Glazing
- Electric Heating

Monthly Rental Of £550

Bowes Drive,Cannock

- Lounge
- Kitchen Diner
- Utility
- 2 Bedrooms
- bathroom
- Front & Rear Gardens
- Gas Central heating
- Off Road Parking
- Sorry No DHSS
-

Monthly Rental Of £495

MIDLANDS

GOLD MIDLANDS LETTINGS AGENCY of the YEAR 2014

THE SUNDAY TIMES
THE TIMES

WITH SO MANY LETTING AGENTS TO CHOOSE FROM, HOW DO YOU KNOW WHICH ONE IS THE BEST?

- ✓ Free rent guarantee
- ✓ No set up fees
- ✓ Free gas certificate if you book a rental valuation
- ✓ We guarantee to find you a tenant in 9 days or less or pay you £250*

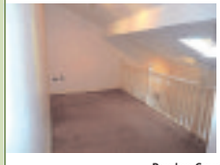

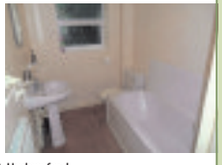

Rayden Court,Hednesford

- Two Bedrooms
- Open plan Lounge Kitchen
- Bathroom
- Gas Central Heating
- Allocated Parking
- Double Glazing
- Communal Hallway
- Secure Entrance
- Communal Gardens
- Sorry NO DHSS

Monthly Rental of £450

View properties online www.goodchilds-uk.com

Offices located in

- Birmingham
- Burntwood
- Brownhills
- Cannock
- Erdington
- Lichfield
- Milton Keynes
- Stafford
- Stoke-on-Trent
- Sutton Coldfield
- Tamworth
- Telford
- Walsall
- Wednesbury
- Wednesfield
- Wolverhampton

Find us on Facebook, Follow us on Twitter

Call 01543 500011 today for your Free Market Appraisal or text GOODCHILDS to 60607

Rugeley
01889 221030
5 Horsefair, Rugeley, Staffordshire, WS15 2EJ

Goodchilds FOR SALE

Goodchilds
Estate Agents & Lettings

NEW

Firs Farm House,
- 5 BEDROOMS
- LOUNGE
- DINING ROOM
- SITTING ROOM
- KITCHEN
- FAMILY BATHROOM
- OFF ROAD PARKING
- CENTRAL HEATING

Offers in the Region Of £595,000

NEW

Paget Rise, Abbots Bromley,
- 5 Bedroom Detached
- Lounge
- Kitchen
- Utility
- Garage
- Downstairs W.C
- Gas central Heating
- Off road parking

Guide Price £349,950

Lion Street,
- THREE BEDROOM HOUSE
- LOUNGE
- KITCHEN
- FAMILY BATHROOM
- TWO DOUBLE BEDROOMS
- LARGE SINGLE BEDROOM

Offers in Excess of £100,000

REDUCED

Leahall Lane, Brereton,
- DETACHED FAMILY HOME
- MUCH IMPROVED THROUGHOUT
- FOUR GOOD BEDROOMS
- EN-SUITE AND FAMILY BATHROOM
- LOUNGE, SITTING ROOM/BED 5
- KITCHEN/DINER
- FULL WIDTH CONSERVATORY
- DRIVEWAY

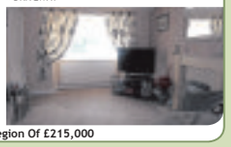

Offers in the Region Of £215,000

LAND & HOUSE IN Whitgreave
- LAND WITH OPPORTUNITY TO DEVELOP
- including HOUSE - IDEAL FOR RENTAL
- FOUR BED EXTENDED FAMILY HOME
- L- SHAPED PLOT OF LAND
- FOUR BEDROOMS
- KITCHEN, UTILITY, LOUNGE
- LOUNGE
-

Offers in the Region Of £200,000

Lower Lodge Park, Rugeley
- Park Home For sale
- Low maintenance Gardens
- Central Heated
- Double Glazed
- One large bedroom (formerly a 2 bed)
- Lounge, Dining room
- Fitted kitchen
- Wet-Room

Offers in the Region Of £99,950

The Laurels, Rugeley,A two bed-
- TWO BEDROOM BUNGALOW
- KITCHEN
- SHOWER ROOM
- RECEPTION ROOM
- COMMUNAL GARDEN
- COMMUNAL PARKING

Offers in the Region Of £115,000

Hindley View, Rugeley,
- One Bedroom apartment
- Ground Floor
- ●● Attention Investors/First time Buyer-s●● ●● No Chain●●
- Shower room
- Ideal FIRST PURCHASE OR INVESTMENT
- Modern- NHBC GUARANTEE
- ALLOCATED Parking

£89,995

Watson Close, Rugeley,Goodchilds
- Three bedrooms
- Lounge
- Kitchen/Diner
- Family bathroom
- Semi detached
- Allocated parking
- Front Garden
- Rear Garden

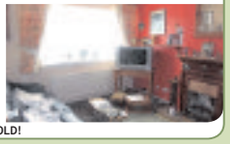

SOLD!

Sandford Close, Hill Ridware,
- Three/four bedroom Detached House
- Village Location
- Conservatory
- Lounge, Diner, Utility
- Cloakroom, Kitchen
- Study/Downstairs Bedroom

SOLD!

THINKING ABOUT SELLING YOUR PROPERTY?

CALL NOW FOR YOUR FREE VALUATION

NO SALE NO FEE
YOU ONLY PAY FOR RESULTS

WE'RE CONFIDENT THAT WE CAN SELL YOUR PROPERTY IN 43 DAYS OR LESS.

SPEAK TO YOUR LOCAL AWARD WINNING AGENT FOR MORE INFORMATION

MIDLANDS LETTINGS AGENCY of the YEAR 2015 — THE SUNDAY TIMES / THE TIMES

43 DAY CHALLENGE

View properties online www.goodchilds-uk.com

Offices located in
- Birmingham
- Burntwood
- Brownhills
- Cannock
- Erdington
- Lichfield
- Milton Keynes
- Stafford
- Stoke-on-Trent
- Sutton Coldfield
- Tamworth
- Telford
- Walsall
- Wednesbury
- Wednesfield
- Wolverhampton

Find us on Facebook, Follow us on Twitter

Call 01889 221030 today for your Free Market Appraisal or text GOODCHILDS to 60607

BOOT & SON

Independent Chartered Surveyors
Established 1919

Residential Lettings | **Property Management**

FLAT 19 BEECH TREE COURT, BEECH TREE LANE, CANNOCK

WELL EQUIPPED TWO BEDROOMED GROUND FLOOR APARTMENT Located In Popular Residential Area Convenient For Facilities At The Town Centre

- Reception hall
- Open plan lounge/ kitchen
- Two bedrooms
- Bathroom
- Fully double glazed
- Gas central heating
- Security phone intercom
- Allocated parking
- Sorry no DSS, smokers or pets
- EPC rating: C (80)

£495 pcm

17 WOODFORD WAY,HEATH HAYES

WELL EQUIPPED THREE BEDROOMED DETACHED HOUSE Located In Popular Residential Area

- Lounge
- Dining room
- Kitchen
- Three bedrooms
- Family bathroom
- Fully double glazed
- Gas central heating
- Built-on garage
- Sorry no pets, smokers or DSS
- EPC rating: D (68)

£660 pcm

4 SCHOOL PLACE, TEDDESLEY PARK ESTATE, PENKRIDGE

WELL EQUIPPED TWO BEDROOM SINGLE STOREY BARN CONVERSION Situated On The Picturesque Rural Estate Of Teddesley Park

- Fitted dining kitchen
- Inner hall
- Lounge
- Two bedrooms
- Bathroom
- Fully double glazed
- Oil fired central heating
- Landscaped communal grounds
- Sorry no pets, DSS or smokers
- EPC rating: C

£625 pcm (plus service charge)

70 ST JOHNS ROAD, CANNOCK

WELL PRESENTED TWO BEDROOMMID MEWS HOUSEConvenient For Facilities At The Town Centre

- Lounge
- Dining room
- Kitchen
- Utility room
- Two double bedrooms
- Family bathroom
- Fully double glazed
- Gas central heating
- Sorry no pets, smokers or DSS
- EPC rating: D (58)

£575 pcm

22 LOVE LANE, LOVE LANE PARK HOMES, RUGELEY

SPACIOUS ONE BEDROOM SEMI DETACHED BUNGALOW Located On Well Presented Park Home Site Convenient For Local Facilities

- Dining kitchen
- Lounge
- Double bedroom
- Bathroom
- For persons aged 50 and over
- Fully double glazed
- LPG central heating
- Parking space and gardens
- Sorry no smokers, pets or DSS
- EPC rating: E

£475 pcm

18 BLACKHAM ROAD, ASHMORE PARK, WOLVERHAMPTON

TWO BEDROOMED SEMI DETACHED HOUSE

- Lounge & dining area
- Double glazed conservatory
- Kitchen & utility area
- Two bedrooms
- Bathroom
- Gardens
- Gas fired central heating
- Fully double glazed
- Sorry no DSS, smokers or pets
- EPC rating: D (58)

£525 pcm

191A STATION STREET, CHESLYN HAY

SPACIOUS TWO BEDROOM FIRST FLOOR FLATConvenient For Local Facilities

- Lounge
- Sitting room
- Kitchen
- Two bedrooms
- Bathroom
- Gas central heating
- Fully double glazed
- Off road parking
- Sorry no DSS, pets or smokers
- EPC rating: D (57)

£425 pcm

66 BROWNHILLS ROAD, NORTON CANES

THREE BEDROOM DETACHED HOUSEConvenient For Local Facilities

- Lounge
- Cloakroom with WC
- Dining kitchen
- Three bedrooms
- Bathroom
- Gas central heating
- Fully double glazed
- Off road parking & garage to rear
- Sorry no pets, smokers or DSS
- EPC rating: D (68)

£625 pcm

FLAT 7 PILLATON HOUSE, CROWN BRIDGE COURT, PENKRIDGE

WELL EQUIPPED TWO BEDROOMED SECOND FLOOR APARTMENT Located In This Much Sought After Development Convenient For Penkridge Village Centre

- Lounge
- Kitchen
- Two bedrooms
- Shower room
- Gas central heating
- Fully double glazed
- Allocated parking
- Communal grounds
- Sorry no pets, smokers or DSS
- EPC rating: C (76)

£550 pcm

12 SAM BARBER COURT, HEATH HAYES

IMPROVED WELL EQUIPPED TWO BEDROOM GROUND FLOOR FLAT Located In Popular Residential Area

- Lounge
- Refitted kitchen
- Two double bedrooms
- Bathroom
- Fully double glazed
- Economy 7 electric heating
- Allocated parking
- Communal grounds
- Sorry no pets, DSS or smokers
- EPC rating: D (68)

£465 pcm

FLAT 23 ROWAN CLOSE, HUNTINGTON

EXTREMELY WELL APPOINTED TWO BEDROOM FIRST FLOOR APARTMENT Located In Popular Residential Area

- Reception hall
- Lounge
- Dining kitchen
- Two double bedrooms
- Bathroom
- Gas central heating
- Fully double glazed
- Allocated parking space
- Sorry no pets, smokers or DSS
- EPC rating: B1 (B)

£535 pcm

26 ELLESMERE ROAD, CANNOCK

SPACIOUS ONE BEDROOM FIRST FLOOR FLAT

- Ground floor entrance hall
- Reception hall
- Lounge
- Kitchen
- Bedroom
- Bathroom
- Gas central heating
- Off road parking
- Sorry no pets, smokers or DSS
- EPC rating: C (78)

£395 pcm

19 COPPERKINS ROAD, HEDNESFORD

THREE BEDROOM SEMI DETACHED HOUSE In Popular Residential Area

- Lounge
- Dining room
- Kitchen
- Three bedrooms
- Bathroom
- Fully double glazed
- Gas central heating
- Off road parking
- Sorry no pets, smokers or DSS
- EPC rating: C (72)

£600 pcm

2 SMITHY PLACE, TEDDESLEY PARK ESTATE, PENKRIDGE

WELL EQUIPPED SINGLE STOREY BARN CONVERSIONSituated In The Picturesque Rural Estate Of Teddesley Park

- Fitted dining kitchen
- Lounge
- Inner hall
- Two double bedrooms
- Family bathroom
- Oil fired central heating
- Fully double glazed
- Communal grounds and parking
- Sorry no pets, smokers, children or DSS allowed
- EPC rating: D (66)

£585 pcm

29B BRADBURY LANE, HEDNESFORD

SPACIOUS TWO BEDROOMED FIRST FLOOR FLAT Located In Popular Residential Area

- Ground floor entrance lobby
- Entrance hall
- Lounge
- Refitted kitchen
- Two bedrooms
- Refitted bathroom
- All windows double glazed
- Gas central heating
- Off road parking
- EPC Rating: C (77)

£450 pcm

RICS

01543 50 54 54

19 Wolverhampton Road, Cannock, Staffordshire. WS11 1DG

Fax: 01543 466913 Email: info@bootandson.co.uk Web:www.bootandson.co.uk

The Property Ombudsman

Lorna Sumnall

SALES AND LETTINGS

ONLY **0.5%**

Web: www.lornasumnall.com

Cannock and Burntwood 01543 262 212
Rugeley and Surrounding areas 01889 583 880

Areas covered: *Cannock, Rugeley, Lichfield, Burntwood, Sutton, Tamworth*

NO LOCAL AGENT CAN BEAT THESE PRICES

With these savings

Have – Your dream holiday! Have – Your new car!

Sale Price	Standard Agent	Lorna Sumnall Properties	YOU WILL SAVE
£105,000	£2268	£525	£1743
£150,000	£3240	£750	£2490
£200,000	£4320	£1000	£3320
£300,000	£6480	£1500	£4980
£500,000	£10,800	£2500	£8300

Standard Estate Agents Fee Staffordshire @2.16% onc VAT. Source Rightmove December 2014.

NO LOCAL AGENT CAN BEAT THESE PRICES

With these savings

Have – Your dream holiday! Have – Your new car!

Sale Price	Standard Agent	Lorna Sumnall Properties	YOU WILL SAVE
£105,000	£2268	£525	£1743
£150,000	£3240	£750	£2490
£200,000	£4320	£1000	£3320
£300,000	£6480	£1500	£4980
£500,000	£10,800	£2500	£8300

Standard Estate Agents Fee Staffordshire @2.16% onc VAT. Source Rightmove December 2014.

NO LOCAL AGENT CAN BEAT THESE PRICES

With these savings

Have – Your dream holiday! Have – Your new car!

Sale Price	Standard Agent	Lorna Sumnall Properties	YOU WILL SAVE
£105,000	£2268	£525	£1743
£150,000	£3240	£750	£2490
£200,000	£4320	£1000	£3320
£300,000	£6480	£1500	£4980
£500,000	£10,800	£2500	£8300

Standard Estate Agents Fee Staffordshire @2.16% onc VAT. Source Rightmove December 2014.

rightmove.co.uk The UK's number one property website

The Property Ombudsman

Chariot Estates

Independent Estate Agents

☎ 01543 686877

Your Local Family Run Estate Agency

NEW — Burntwood

Whitehouse Crescent

- A 3 bedroom end terraced property offered with no onward chain. GCH, DG, hall, lounge, breakfast kitchen, conservatory, bathroom, parking and rear garden.

£129,950

NEW — Walsall Wood

Brook Lane

- A beautifully presented and deceptively spacious 3 bedroom semi-detached family home. GCH, DG, porch, hall, lounge, kitchen, conservatory, family bathroom, downstairs shower room, garage and parking.

£165,000

NEW & SOLD — Chase Terrace

School Lane

- A beautifully presented and extended 3 double bedroom semi-detached property offered with no onward chain enabling a swft sale. New GCH system, DG, kitchen. lounge/dining, private rear garden, ample parking.

£169,950

NEW — Burntwood

Summerfield Road

>A 3 bedroom, freehold, mid terraced property offered with no onward chain enabling a swift sale. GCH, DG, kitchen, lounge, bathroom, 3 bedrooms, rear garden, parking and a separate garage.

£119,950

NEW — Walsall

Water Reed Grove

- A modern two double bedroom town house. GCH, DG, hall, guest W.C, kitchen, lounge/diner, two double bedrooms, bathroom, enclosed rear garden, allocated parking.

£127,500

NEW — Burntwood

Avon Road

- A spacious three double bedroom semi-detached family home. GCH, DG, porch, hall, lounge, kitchen, 3 bedrooms, shower room, garage, rear garden ample parking.

£136,950

NEW PRICE — Norton Canes

Poplar Street

- A 3 bedroom, 3 storey modern detached family home offered with no onward chain. GCH, DG, hall, lounge, conservatory, guest W.C, bathroom, garden and parking.

£139,995

FIVE BED — Hednesford

Cannock Road

- A spacious five bedroom detached family home. GCH, DG, hall, lounge, d/ room. kitchen, utility, d/ stairs bedroom with en-suite, guest W.C, four bedrooms, bathroom, en-suite, rear

£245,000

SOLD — Burntwood

Springhill Road

- A beautifully presented and extended 3 bedroom semi-detached family home. GCH, DG, hall, guest W.C, lounge, extended kitchen/diner, 3 bedrooms, family bathroom, rear garden & parking.

£169,950

SOLD — Chase Terrace

Rowan Grove

- A three bedroom semi-detached property set in a cul-de-sac location offered with no onward chain. E7 heating, D/ Glazing, hall, lounge, kitchen, 3 bedrooms, bathroom, garage and gardens.

£120,000

NEW PRICE — Norton Canes

Burntwood Road

A well presented 2 bedroom semi-detached property, GCH, DG, Hallway, Lounge, Guest W.C, Open plan fitted Kitchen, Utility, Bathroom, Conservatory, rear garden,Parking

£130,000

CONSERVATORY — Chase Terrace

Bridge Cross Road

- A tradition four bedroom detached family home. GCH, DG, Hallway, Guest W.C, lounge, dining room, kitchen, utility, four bedrooms, bathroom, conservatory, garage and parking.

£239,995

NEW & LET — Burntwood

Bridge Cross Road

- A three bedroom semi-detached family home. GCH, DG, hallway, lounge/ dining room, fitted kitchen, 3 bedrooms, bathroom, rear garden, garage, no pets/ smokers or DSS

£695 PCM

2 STOREY — Hednesford

Casa Mia Court

A two bedroom, two storey maisonette with allocated parking, newly fitted kitchen and bathroom, E7 heating, D/G, lounge, allocated parking, newly decorated and new carpet throughout.

£525 PCM

NEW — Chase Terrace

Railway Lane

A Well Presented Three Bedroom Semi-Detached With Garage, GCH, DG, Hall, Dining Kitchen, Lounge, Bathroom, Rear Garden, Sorry No Pets, Smokers & Dhss

£675 PCM

TWO BED — Burntwood

Chase Road

A well presented two bedroom mid-terraced property, GCH, DG, Newly fitted kitchen, Lounge with fireplace, Re-fitted shower room, Superb enclosed rear garden, must be viewed.

£550 PCM

NEW — Burntwood

Manor Rise

- A Well Presented Three Bedroom End Town House, GCH, DG, Fitted Kitchen, Lounge/Dining Room, Three Bedrooms, Family Bathroom, Rear Garden, Garage, Off Road Parking

£650 PCM

LET AGREED — Burntwood

Longfellow Road

- A two bedroom first floor maisonette.
- GCH, DG, hallway, lounge, kitchen, two bedrooms, bathroom and parking, sorry no pets/smokers or DSS.

£495 PCM

www.chariotestates.co.uk

The Property Ombudsman · rightmove · Zoopla

9a Cannock Road, Burntwood, Staffs WS7 1JS

Marwood Homes

Sales Lettings Commercial Surveys

The Old Bakery, Cannock

- Grand Period Residence
- Comprehensively Improved
- Stunning Accommodation
- Four Bedrooms
- En-Suite
- Generous Plot
- Double Garage
- EPC - D NO CHAIN

£350,000

Olde Hall Lane, Great Wyrley

- Executive Detached Home
- Four Good Size Bedrooms
- Refurbished Kitchen & Utility
- Large Conservatory
- Detached Double Garage
- En-suite & Bathroom
- Corner Plot
- No Upward Chain

Offers Over £340,000

Gloucester Way, Heath Hayes

- Extended Detached Home
- Comprehensively Improved
- Stunning Open Plan Kitchen
- Five Bedrooms
- 2 En-Suites
- Corner Plot with Open Aspect
- EPC - D
- Viewing Essential

£332,950

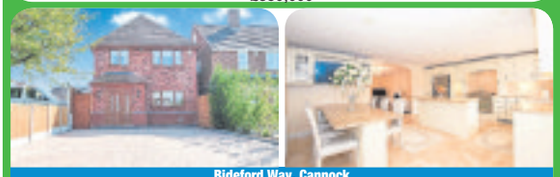

Bideford Way, Cannock

- Stunning Family Home
- Five Large Bedrooms
- Immaculate Kitchen
- Ensuite & Bathroom
- Large L-Shape Garden
- Popular Residential Area
- Must Be Viewed

£315,000

Albren House, Weaton Aston

- Detached Family Home
- Lounge & Dining Room
- Utility & Conservatory
- Breakfast Kitchen
- Study & Cloak Room
- Four Bedrooms
- Bathroom & Ensuite
- Popular Village Location

Price On Application

Strathmore Place, Cannock

- Exquisite Detached Bungalow
- Desirable Location
- Three Double Bedrooms
- Stunning Dining Kitchen
- Comprehensively Improved
- Call Now For A Viewing
- Spacious Accomadation
- No Chain

£300,000

Dartmouth Avenue, Cannock

- Idyllic Family Home
- Charming Accommodation
- Stunning Kitchen & Bathroom
- Three Bedrooms
- Gardens, Drive & Garage
- (EPC - D)
- Close To Town Centre
- Corner Plot

£269,950

The Old Surgery, Bideford Way, Cannock

- ●●● OPEN DAY ●●●
- Saturday 21st November
- 12pm - 2pm ●●●
- Three Bedrooms
- Bathroom & Ensuite
- Living/Dining Room

£295,000

Short Street, Cannock

- Delightful Detached Home
- Extended and Improved
- Four Bedrooms,
- Standing On Corner Plot
- Gas C/H & Double Glazing
- Detached Double Garage

£227,950

Earlswood Way, Cannock

- Five Bed Detached
- Three Storey
- Stunning Garden
- Open Plan Dining Kitchen
- Ensuite & Family Bathroom
- Detached Garage
- Font View Over Park

£264,950

Belt Road, Hednesford

- Family Sized Bungalow
- Superb Accommodation
- Substantial Plot
- Three Bedrooms
- Potential for Development
- Driveway, Garage & Gardens

£215,000

Myrtle Glade, Cannock

- Exquisite Family Residence
- Stunning Living Kitchen
- Three Double Bedrooms
- En-Suite & Family Bathroom
- Impressive Aspect
- EPC - (B) Competitively Priced

£205,000

Orchard Gardens, Hednesford

- Detached Dormer Bungalow
- Private Road
- Stunning Views To Rear
- Three Bedrooms
- Living Room & Conservatory
- Stylish Breakfast Kitchen

£197,500

Longford Road, Cannock

- Traditional Detached Home
- Sought After Location
- Massive Potential
- No Chain
- Three Bedrooms
- Driveway, Carport & Gardens

Offers Over £180,000

Blackthorn Crescent, Hazelslade

- Two Bedrooms
- Fitted Kitchen
- Shower Room
- Large Lounge
- Conservatory
- Detached Garage

£169,950

Kingswood Avenue, Cannock

- Reception Hallway
- Lounge, Dining Room
- Refitted Kitchen
- Three Bedrooms
- Bathroom
- Front & Rear Gardens

£149,950

Church Street, Cannock

- Large Corner Plot
- Three Bedroom Semi
- Kitchen & Large Utility
- Lounge & Dining Room
- Conservatory
- No Chain Involved

£145,000

Watling Street, Brownhills

- Detached Dormer Style Home
- Scope for Improvement
- Two / Three Bedrooms
- Generous Private Garden
- Versatile Accommodation
- EPC - (E) No Chain

£144,950

Butts Way, Norton Canes

- Semi Detached Home
- Popular Location
- Impressive Accommodation
- Three Bedrooms
- Attractive Gardens & Garage
- EPC - D. No Chain

£130,000

Mosswood Street, Cannock

- Semi-Detached Home
- Comprehensively Improved
- Three Bedrooms
- Gas C/H, Alarm, Dble Glazed
- Generous Gardens & Drive
- EPC - E No Chain

£126,950

Wolverhampton Road, Cannock

- Traditional Semi Detached
- Town Centre Location
- Private Rear Garden
- Lounge & Dining Room
- Gallery Kitchen
- Refitted Bathroom

£124,950

Remington Drive, Cannock

- Two Bedrooms
- Retirement Bungalow
- Lounge/Diner
- Shower Room
- Gas Central Heating
- No Chain Involved

£109,950

William Morris Grove, Cannock

- Spacious Three Bed Semi
- Large Garden
- Kitchen & Large Rear Lobby
- Lounge/Diner
- Gas Central Heating
- No Chain Involved

£99,950

Sandpiper Close, Hednesford

- Ground Floor Flat
- One Double Bedroom
- Fitted Kitchen & Bathroom
- Double Glazing
- No Chain Involved
- Ideal First Time Buy

Offers Over £75,000

Greig Court, Heath Hayes

- Affordable 1st Floor Apartment
- Impressive Accommodation
- Double Bedroom
- Parking & Delightful Aspect
- EPC - C Viewing Essential.

£75,000

Hill Top View, Rugeley

- First Floor Flat
- Two Double Bedrooms
- Large Living Room
- Kitchen & Bathroom
- Needs Modernisation
- No Chain Involved

£75,000

Moss Road, Cannock

- 2 Bed Second Floor
- Flat Generous Accommodation
- Communal Gardens & Parking
- Convenient Location
- FTB, Investment, Retirement
- Viewing Essential

£69,950

Chaffinch Close, Hednesford

- First Floor Studio Apartment
- Lounge/Bedroom
- No Chain
- In Need Of Modernisation
- Shower Room & Dressing Area
- Kitchen

£50,000

W: marwoodhomes.com T: Cannock 01543 500 700 T: Stafford 01785 747 501

OnTheMarket.com is the new simple way to search hundreds of thousands of properties.

More and more estate and letting agents are moving all their properties from other sites to OnTheMarket.com

So, for a head start in the hunt for properties search OnTheMarket.com

Paul Carr Estate Agents Sales & Lettings

Vision of Rugeley

chase independent 01543 504234

Boot & Son Independent Chartered Surveyors Established 1919

residential CLASSIC COLLECTION lettings

MarkPrice independent estate agents

Webbs

Bill Tandy and Company Independent Professional Estate Agents

all the properties from all these agents now have a new home

Agents' Mutual Limited – A company limited by guarantee. Company No: 8381458. Registered in England & Wales. OnTheMarket.com and the associated logo are registered trademarks of Agents' Mutual Limited. Registered Office: 3rd Floor Connaught House, 1-3 Mount Street, London W1K 3NB, England.

Own slice of history with the latest Jag

By Matt Kimberley

Here is a future piece of British automotive history. It's the first time an Ian Callum-designed Jaguar has replaced an Ian Callum-designed Jaguar, and it marks the next step for the car that brought about the most significant brand revolution of modern times.

It's a few millimetres shorter than before, but the wheelbase of the new aluminium construction is longer. This gives more space for passengers to enjoy the high-spec new cabin and, of course, the signature Jaguar rotating air vents.

Jaguar isn't going to win any prizes for originality, having largely just transplanted the family face from the XJ and XE straight onto the new car. It's sweetly proportioned and carries its bulk very well – a neat trick to pull when you can balance size and grace, and the XF does it better than any of its rivals.

In dear old Britain, we're going to be biased on the image front. It's a British car built on these shores and, of course, we want to love it.

The thing is, the product makes itself very easy to love, regardless of where you're from.

An extra 27mm of headroom for rear passengers could be much appreciated by some owners, despite the roof's peak point resting 3mm lower than the old XF's. A 540-litre boot with a wider aperture is a winner, beating each of the German rivals.

Throttle

The obvious black mark against the XF is that the interior materials, at least on our test cars. They are so nice that even taking a coffee into it is taking a risk, so if your kids always seem to find a way of making liquid messes, think twice or invest in a very good upholstery cleaner.

Buy the 3.0-litre diesel. It's absolutely immense, pulling like a train at the slightest tickle of the throttle and recording a laughable 1,300rpm at 70mph for epic long-leggedness (in top gear, 2,000rpm doesn't arrive until 110mph).

Whether you're on the passive standard suspension or the adaptive, adjustable setup, the XF shows mighty composure through corners, and rides well on the 20-inch wheels fitted to the test cars.

You can't escape the outright weight, despite the savings versus the outgoing model. It's too close to call between this and a BMW 535d without a back-to-back drive. Dynamically, the Jag is excellent.

The eco-friendly 2.0-litre diesel is (much) less impressive in terms of performance, but ticks the right boxes for running costs. A 104g/km version is an eye-opener. It's just a shame its stop-start is so comparatively coarse.

Depending on whether your heart really desires it or not, the Jag could look like excellent value. If you do want one, go for it and you won't regret it.

If you're a die-hard BMW, Mercedes or Audi follower, you'll need to get inside to see just how far the Jaguar brand has come.

Prices, on the face of it, are competitive with the best of the rest, and that 104g/km version will turn some heads among company car users.

Other than the aforementioned business types, families will get along famously with the XF. At almost five metres long, it's no nimble town car for nipping around with the kids in tow, but it could serve perfectly as the family's 'big car'. Jag expects a lot of buyers to switch from other brands, and it's not hard to see why once you're in and around it.

This car summed up in a single word: Classy

If this car was an: action hero, it would be a Roger Moore-era James Bond. It's smooth, sophisticated and high on class.

TESTED

Jaguar XF, from £32,300

Engine: 2.0-litre turbodiesel producing 161bhp and 280lb/ft

Transmission: Eight-speed automatic driving the rear wheels

Performance: Top speed 132mph, 0-62mph in 8.7 seconds

Economy: 70.6mpg combined

Emissions: 104g/km of CO2

Subject to status. Over 18s UK residents only. Conditions apply

AUDI
2010 10 A5 S-LINE 2.0 TDI DIESEL CONVERTIBLE 2-Dr Bright red 5 spoke 18" alloys leather only 47500 miles...£14,999

BMW
2011 11 BMW 116i 2.0 SPORT 5-Dr alloy wheels air con only 62110 miles stunning need viewing...£9,499
2010 60 BMW 118D SE 2.0 DIESEL AUTOMATIC 5-Dr alloy wheels air con only 45418 miles stunning need viewing £9,999
2006 06 Z4 2.5 SI SPORT 2-Dr CONVERTIBLE Silver metallic with Black leather only 61337 miles & History ...£8,999

CITROEN
2012 62 DS3 1.6 DSTYLE + 3-Dr White with Black roof alloy wheels air con look only 24342 miles full history...£8,999
2010 60 DS3 1.6HDI DIESEL DSTYLE + 3-Dr Black alloy wheels air con look RFL= NIL great mpg ...£6,999

DACIA
2013 13 DUSTER LAUREATE 1.5 DCI 110 DIESEL 5-Dr alloy wheels air con roof rails only £130 RFL for year...£8,999

FIAT
2012 62 500 1.2 LOUNGE STOP/START 3-Dr In White with Panoramic Roof alloy wheels air con 28118 miles ...£6,999
2008 58 PUNTO 1.4 ACTIVE 3-Dr very economical to run low insurance group & RFL only 47545 miles...£3,499
2008 08 PUNTO 1.4 DYNAMIC SPORT 5-Dr alloy wheels air con look only 34645 miles with history ...£3,999
2007 57 PUNTO 1.4 ACTIVE 3-Dr very economical to run low insurance group & RFL only 49516 miles...£3,299
2007 57 PUNTO 1.2 ACTIVE 3-Dr low insurance ideal first car look only 42600 miles ...£2,999

FORD
2007 57 KA 1.3 STUDIO 3-Dr Bright red ideal first car look only 44489 miles low insurance group ...£2,499
2003 53 STREETKA 1.6 2-Dr CONVERTIBLE leather seats parking sensors best colour only 57562 miles stunner...£1,999
2012 61 FIESTA ZETEC 1.4 TDCI DIESEL 3-Dr alloys air con FSH in white only 39035 miles cheap RFL...£6,999
2011 11 FIESTA 1.2 EDGE 3-Dr Bright Red with Privacy glass electric windows & Air con just 25000 miles...£5,999
2010 10 FOCUS 2.0 CC2 2-Dr COUPE CONVERTIBLE alloy wheels air con blue metallic only 35000 miles...£6,999
2009 09 KUGA 2.0 TDCI DIESEL TITANIUM 5-Dr half leather trim 17" Alloys climate control value !! ...£8,999

HONDA
2011 60 CR-V ES-T DTEC 2.2 DIESEL 5-Dr half leather SATNAV alloys air con Full History 1 owner from new ...£10,999
2006 06 CIVIC 1.8 VTEC SE 5-Dr alloy wheels air con only 1 owner and full history ...£4,699

JAGUAR
2008 58 XJ EXECUTIVE 2.7 TDV6 DIESEL AUTOMATIC 4-Dr alloys climate control SATNAV leather 67579 miles...£11,999

KIA
2010 10 SPORTAGE XS 2.0 CRDI DIESEL 5-Dr 4WD leather alloys air con full KIA history only 34347 miles...£9,999

MAZDA
2009 09 MAZDA MX-5 1.8 SE ROADSTER CONVERTIBLE 2-Dr alloy wheels electrics only 36461 miles...£7,999

MINI
2009 59 MINI COOPER 1.6 3-Dr alloy wheels air con only 59831miles with history ...£6,999
2008 58 MINI ONE 1.4 3-Dr alloy wheels air con pepper pack need viewing with bonnet stripes ...£4,999
2008 08 MINI ONE 1.4 3-Dr alloy wheels air con only 32935 miles with full mini history...£6,499
2006 56 MINI COOPER 1.6 3-Dr in Bright Yellow alloy wheels with history real eye catcher...£4,999

NISSAN
2013 63 JUKE 1.6 ACENTA PREMIUM 5-Dr fully loaded top spec alloys air con look only 6687 miles 1 owner...£11,999
2011 11 MICRA ACENTA 1.2 5-Dr SATNAV alloys air con only £30 RFL for year electric blue with history...£5,499
2008 58 QASHQAI 2.0 TENKA 5 -Dr leather trim Panoramic roof air con alloys only 50485 miles ...£7,999

PEUGEOT
2009 59 107 1.0 URBAN 3-Dr low insurance group only £20 per year to tax look only39674 miles ...£3,999
2012 12 207 ACTIVE CC 1.6 HDI DIESEL COUPE CONVERTIBLE 2-Dr alloys wheels air con summer fun...£6,999
2009 59 207 1.6 VTI SPORT COUPE CONVERTIBLE 2-Dr leather seats air con alloys only 44929 miles ...£5,999
2008 08 308 SPORT 1.6 5-Dr alloy wheels air con only 47337 miles with service history ...£4,799

PROTON
2010 10 SAVVY 1.1 STYLE 5-Dr Burnt orange 15" alloy wheels air con look only 11569 miles stunner...£3,699

RENAULT
2010 10 MEGANE 1.6 16v 110 I-MUSIC 5-Dr 17" alloy wheels air con with history only 43740 miles...£5,999
2009 59 MEGANE EXPRESSION 1.6 VVTI 110 ESTATE 5-Dr alloys air con look only 40000 miles lovely spec ...£4,999
2008 08 MEGANE 1.6 16v 110 TECH RUN SE 3-Dr alloy wheels air con with history only 44564 miles & 1 owner ..£3,999
2010 60 WIND 1.2 TCE DYNAMIQUE S CONVERTIBLE 2-Dr 17" alloy wheels air con part leather look only 14310 miles ..£6,999

SMART
2003 53 SMART CITY PURE 61 SEMI AUTO 3-Dr in White with Black Roof electric windows only 59000 miles...£2,499

SUZUKI
2008 58 SWIFT 1.5 GLX 3-Dr alloy wheels rear spoiler electric windows stunner 5 stamps in service book ...£3,999
2010 60 GRAND VITARA 1.6VVTi SZ4 3-Dr 17" alloys air con roof rails with history only 45780 miles...£7,999
2007 57 JIMNY 1.3 VVT 3.Dr Half leather alloys air con just 52000 miles eye catcher 4WD ...£5,499

VAUXHALL
2011 61 AGILA 1.2 SE 5-Dr alloy wheels air con needs viewing exceptional only 33183 miles with Full history...£5,999
2010 10 AGILA 1.2 CLUB 5-Dr air con needs viewing exceptional only 16723 miles...£4,499
2013 63 CORSA 1.2 VVTI EXCLUSIVE 5-Dr air con central locking electric windows only 33116 miles with history .£6,499
2012 62 CORSA 1.2 VVT Sxi 3-Dr Bright Red alloy wheels with full history only 36486 miles stunner ...£5,999
2008 58 CORSA 1.2 BREEZE PLUS 5-Dr alloy wheels air con Glass Panoramic roof low insurance and RFL stunner.£3,999
2010 60 MERIVA EXCLUSIVE 1.3CDTI DIESEL 5-Dr new model air con electrics pack with history cheap RFL...£5,999
2011 11 ASTRA SRI 1.6 ESTATE 5-Dr Alloy wheels air con rare estate look only 31360 miles...£7,999
2011 11 ASTRA 1.8 SRI SPORTHATCH 3-Dr alloy wheels air con with history only 53901 miles needs viewing ...£5,999
2009 59 ASTRA 1.4 EXCLUSIVE 5-Dr first of new shape full dealer history air con electrics windows ...£5,999
2008 58 ASTRA SPORT 1.7 CDTI DIESEL 5-Dr alloy wheels air con low emission cheap RFL needs viewing...£3,999
2007 07 ASTRA 1.4 SXI 5-Dr allloy wheels air con electrics windows only 65688 miles excellent condition...£3,999
2006 56 ASTRA DESIGN 1.7 CDTI DIESEL 100 5-Dr ESTATE alloy wheels air con rare estate version...£3,499
2011 11 INSIGNIA SRI 2.0 5-Dr SATNAV in metallic Black alloys air con only 67300 miles with FSH needs viewing £6,999
2010 10 INSIGNIA SRI 2.0 CDTI 160 DIESEL ESTATE 5-Dr SATNAV alloys air con 57400 miles with history rare ...£7,999

VOLKSWAGEN
2012 12 UP ! 1.0 Tsi TAKE UP 3-Dr low insurance cheap to tax and run look only 7487 miles !!...£4,999
2007 07 EOS 2.0 FSI 2-Dr CONVERTIBLE Panoramic glass roof alloys air con look only 39085 miles with history ...£6,499

EVERY USED CAR COMES WITH THE CHASE CAR SALES NO QUIBBLE, PARTS & LABOUR, AFTERCARE GUARANTEE

✔ New Mot (Where Applicable)
✔ Full Pre -Delivery Inspection & Service
✔ All Cars HPI Checked For Outstanding Finance Or Damage
✔ Full Pre-Delivery Valet
✔ PART EXCHANGES WELCOME

chase car sales ltd

Tel: 01543 877320
www.chasecarsalesltd.co.uk

Opening Hours
Mon - Fri 9.30am - 5.45pm
Sat - 9.30am - 4.30pm

pay by cash, finance, debit or credit card

Magnificent MX-5 now even better

By John Griffiths

Cars come and go but some remain: they become legends in their own lifetime (and in some cases for long afterwards).

Think Mini, E-Type, Land Rover and the subject of this test, the latest, fourth generation Mazda MX-5.

For decades even the weather couldn't put a damper on the British love affair with roadsters: not exotic and expensive supercars but honest two seaters which offer performance with the opportunity for wind in your hair motoring where ownership is at least within many people's grasp.

The new version, priced from £18,310, is true to the MX-5 philosophy and, with the application of new technology and construction methods, it's better than ever. It has two new, more efficient engines and is a whole 100kg lighter than its predecessor – a precursor for improved performance and fuel economy, lower emissions and sharper handling.

One of the things I like about the MX-5 is that when Mazda came up with the concept in the late 1980s it was actually looking back, not forward (brave, that). The idea of a front engined, rear wheel drive and relatively simple roadster was inspired by past greats such as the Triumph Spitfire.

At that time there was one real competitor, the Alfa Romeo Spider, as other car makers (and buyers) had been seduced away from the genre by the Gti phenomenon. The MX-5 soon made them think again, with the likes of the MGF, Toyota MR2 and Porsche Boxster hitting the showrooms.

The new car's sleek, purposeful shape looks as if it might have been the proud product of an Italian design house, and conceals its secrets well. It's slightly smaller footprint disguises the fact that it retains the same amount of space for passengers and luggage as its predecessor.

It's also shed a lot of weight as part of Mazda's 'SKYACTIV' principles which now feature in every one of its new cars, but is especially significant in a sports model.

Efficiency

It's lighter, it's stronger and more rigid thanks to the use of new materials and methods, while SKYACTIV also means re-engineering engines and gearboxes for improved efficiency.

There are two engine options, both petrol, of 1,5 and 2.0 litre capacity mated to really slick, short throw six-speed gearboxes.

The 1.5 has 131PS, boasting a 0 to 62mph time of 8.3 seconds, an official fuel average of 47.1mpg and a 139g/km CO2 rating. For comparison the two litre unit's vital statistics are 7.3 seconds, 40.9mpg and 161g/km.

Both are very responsive, with convincing in-gear acceleration when an overtaking opportunity arises, although clearly the bigger block has the edge.

Both cars are lower than their predecessor, but the 2.0 litre also has uprated sports suspension with Bilstein dampers which given it an edge in handling and response, too.

The driving experience is little short of superb. The MX-5's interior is beautifully designed, with driver and passenger in well-shaped, supportive seats either side of the transmission which places gear stick and handbrake in easy grasp.

As well as weight loss and a stiffer body, Mazda's engineers have worked hard on making the car not only handle even better, but more fun to drive.

The steering rack is even quicker, providing sharp responses and driver feel which is, at first sight, surprising as they've gone for an electromechanical system for the first time. The front wheel castor angle is increased to improve resistance to understeer while the electronic stability and traction control systems calm any tendency to wayward behaviour at the other end

For many, there's nothing quite like the feel you get with rear wheel drive, and a perfect 50:50 front to rear weight distribution as in the MX-5. It's hard to explain, but you don't have to be a boy racer with a right foot flat to the floor to enjoy, and feel rewarded, as you thread the MX-5 along winding B-roads.

To someone with almost 50 years of driving behind him, it brings back the sheer pleasure of just driving.

The new MX-5 retains the manually retractable fabric roof which most people will be able to open/close without leaving the driving seat.

All versions have LED headlights and features such as alloy wheels electric windows and (heated) door mirrors, a stereo radio/CD player with connectivity package and a leather stearing wheel.

Prices start at £18,495 for the 1.5 litre and £20,095 for the 2.0 litre model and there are three trim levels for each. Insurance groups range from 26E to 29E and they all come with a three years or 60,000 mile warranty.

The MX-5 has been a hit from the word go, and this fourth generation model is no exception. British dealers took more than 1,000 advance orders before it officially went on sale and it has also chalked up a 'Cabriolet of the Year' title.

Great styling, competent performance, the promise of top down driving and sensible running costs are big attractions for car buyers and the MX-5 gives them the full package. Mazda has stuck to its principles which saw the first model back in 1989 – lightweight, fun and affordable – but with the benefit of 25 years of improvements under its belt.

Used Car Special Offers

QUALITY USED CARS

MANAGERS SPECIALS
ONLY 1 PRIVATE OWNER

12 Zafira Design 1.6
16" alloys, Front & rear sensors, Sat nav, Heated seats, 39360 miles, Grey
ONLY **£6999**

12 Meriva 1.7 CDTi 5dr
Front & Rear Sensors, CD Player, A/C, 6924 miles, Black
ONLY **£6999**

12 Zafira Design 1.6
16" alloys, Front & rear sensors, Heated seats, 23641 miles, Silver
ONLY **£7499**

12 Zafira Design 1.8
16" alloys, Front & Rear Sensors, Heated Seats, 8664 miles, Blue
ONLY **£7999**

12 Astra 1.6 SRi 5dr
17" alloys, Parking sensors, Electric handbrake, 12728 miles, Black
ONLY **£8999**

12 Astra 2.0 CDTi Elite 5dr
17" alloys, Front & Rear Sensors, Leather, 22063 miles, Silver
ONLY **£8999**

12 Astra 2.0 SRi 5dr
17" alloys, Parking sensors, Alarm, Electric handbrake, 10114 miles, Brown
ONLY **£9799**

12 Insignia 2.0 CDTi SRi
18" alloys, Front & Rear Sensors, Sat Nav, 17874 miles, Brown
ONLY **£9999**

12 Antara 2.2 CDTi Exclusiv
17" alloys, Electric Handbrake, Electric windows, 33187 miles, Black
ONLY **£9999**

OTHER GREAT OFFERS

15 Viva 1.0 SL
15" alloys, Parking Sensors, Heated Seats, Bluetooth, A/C, 3008 miles, Silver
£9999

14 Corsa 1.6 VXR 3dr
18" alloys, a/c, Sat Nav, Bluetooth, 9598 miles, White
£12999

64 Antara 2.2 CDTi 4x4
Leather Seats, Front & Rear Sensors, Sat Nav, Usb, 14254 miles, Black
£14999

14 Zafira Tourer 2.0 CDTi
Front & Rear Sensors, Cruise Control, A/C, 13573 miles, Silver
£11999

14 Astra 1.6 Limited Edtion 5dr
19" alloys, Leather, Body kit side and rear, 12118 miles, Silver
£10999

64 Zafira 2.0 SRi Tourer 5dr
18" alloys, Heated Seats, Leather, Parking Sensors, 8626 miles, Red
£15999

63 Astra 1.6 Energy 5dr
17" alloys, Bluetooth, A/C, CD Player, 15012 miles, Silver
£8999

11 Astra 1.6 Excite 5dr
17" alloys, Bluetooth, A/C, CD Player, 28179 miles, Silver
£7299

12 Corsa 1.4 SE 5dr
16" alloys, Heated Front Seats, Cruise Control, 37379 miles, Grey
£5799

ASTRA
61 Astra 1.6 Excite 5dr, 17" alloys, Bluetooth, Cruise Control, 22698 miles, Black £7999
62 Astra 1.6 Ltd 5dr, 18" Black alloys, Bluetooth, ½ Leather, AUX & USB, 22153 miles, White £8999
62 Astra 1.6 SE Auto 5dr, 17" alloys, Auto Lights, Alarm, Trip Computer, 27528 miles, Silver £8899
13 Astra 1.4 Energy 5dr, 17" alloys, Bluetooth, USB, Cruise Control, 12006 miles, Silver £9299
12 Astra 1.6 Elite 5dr, 17" alloys, Parking Sensors, Leather, Heated Seats, 4143 miles, Silver £10299
60 Astra 1.6 SE 5dr, 17" alloys, Parking Sensors, A/C, 26560 miles, Grey £7999
11 Astra 1.6 SRi, 17" alloys, Rear Sensors, A/C, Cruise Control, 20753 miles, Grey £8499
62 Astra 1.6 Elite 5dr, 17" alloys, Parking Sensors, Leather Seats, 29642 miles, Black £8999
62 Astra 2.0 CDTi SRi, 17" alloys, Parking Sensors, Cruise Control, 53172 miles, White £8999
14 Astra 1.6 SRi 5dr, 18" alloys, Bluetooth, CD Player, A/C, 4816 miles, Silver £10499
63 Astra 1.4 Energy 5dr, 17" alloys, Bluetooth, USB & AUX, A/C, 7055 miles, White £9999
63 Astra 1.4 Energy 5dr, 17" alloys, USB & AUX, Bluetooth, A/C, 5043 miles, Red £9299

ANTARA
62 Antara 2.2 CDTi Exclusiv, 18" alloys, Parking Sensors, Sat Nav, 32072 miles, White £11999
13 Antara 2.2 CDTi SE, 19" alloys, S/nav, Parking sensors, Tow bar, Leather, 28989 m, Grey £13999
62 Antara 2.2 CDTi Exclusiv, 17" alloys, ½ Leather, Heated Seats, A/C, 28937 miles, Silver £11499
62 Antara 2.2 CDTi SE, 19" alloys, S/nav, leather, Htd seats, Parking snsrs, 25809 m, White £13499

INSIGNIA
64 Insignia 2.0 Ltd 5dr, 18" alloys, Parking snsrs, Bl/th, Htd seats, VXR Styling Pack, White £18999
12 Insignia 2.0 CDTi SRi, 17" alloys, Parking snsrs, S/nav, A/C, Automatic, 29464 miles, Black £11999
15 Insignia 2.0 CDTi SRi, 19" alloys, Parking snsrs, S/nav, Reverse Camera, 18522 miles, Black £17999
64 Insignia 2.0 CDTi SRi, 19" alloys, Sat Nav, Bluetooth, USB, 26886 miles, Black £16499
64 Insignia 2.0 CDTi SRi, 19" alloys, Sat Nav, Bluetooth, Parking snsrs, A/C, 8731 m, Red £17499
62 Insignia 2.0 CDTi SE, 17" alloys, Parking snsrs, S/nav, Electric tailgate, 18194 m, White £11999
12 Insignia 2.0 CDTi SE, 18" alloys, S/nav, Parking snsrs, Bluetooth, Tow bar, 33200 m, Silver £9499

CORSA
64 Corsa Sting 3dr, 16" White alloys, A/C, Bluetooth, CD Player, 1258 miles, Green £8999
12 Corsa 1.2 Active 5dr, 16" alloys, A/C, Bluetooth, 33178 miles, Grey £5799
64 Corsa 1.4 SE 3dr, 16" alloys, Heated Front Seats, Cruise Control, 3521 miles, White £7899
14 Corsa 1.2 Ltd 3dr, 17" alloys, A/C, Body Kit, 26104 miles, Black £7799
14 Corsa Eco Flex 3dr, 16" alloys, Bluetooth, A/C, CD Player, 7241 miles, White £7399
63 Corsa 1.2 Energy 3dr, 16" alloys, A/C, Bluetooth, 15647 miles, Silver £6799
62 Corsa 1.0 S 3dr, Aux Socket, CD Player, Electric Front Window, 10967 miles, Red £6299
15 Corsa 1.4 Design 5dr, 15" Wheel Trims, Bluetooth, A/C, 7372 miles, Green £9499
15 Corsa 1.4 SRi 5dr, 16" alloys, Bluetooth, A/C, 8481 miles, Silver £10299
11 Corsa 1.2 Excite 5dr, 16" alloys, Bluetooth, Electric Mirrors, 39266 miles, Black £5899
62 Corsa 1.2 SXi 3dr, 16" alloys, Aux, Tinted Rear Windows, Cruise Control, 42856 miles, Black £5899
62 Corsa 1.2 SE 5dr, 16" alloys, Heated Seats, Bluetooth, A/C, ½ Leather, 35645 miles, Orange £6999
62 Corsa 1.0 S 3dr, Electric Mirrors, CD Player, ABS, 18746 miles, White £5499
62 Corsa 1.2 SE 5dr, 16" alloys, ½ Leather, Heated Seats, Rear Sensor, 7516 miles, Brown £7999
62 Corsa 1.4 SE 5dr, 16" alloys, Rear Sensors, ½ Leather, Heated Seats, 4635 miles, Red £7999

MERIVA
63 Meriva 1.4 Energy 5dr, 16" alloys, Bluetooth, A/C, 10947 miles, Silver £7999
62 Meriva 1.4 SE Turbo 5dr, 17" alloys, Parking Sensors, Cruise Control, 30257 miles, Brown £8799
62 Meriva 1.7 CTDI SE 5dr, 17" alloys, Parking Sensors, ½ leather, Auto, 14636 miles, Blue £9999

MOKKA
64 Mokka 1.7 Techline, Sat Nav, Bluetooth, Parking sensors, 4100 miles, Boracay Blue £16999
64 Mokka 1.7 Techline, 18" alloys, Front & Rear Sensors, Sat Nav, 6986 miles, Blue £16999
64 Mokka 1.7 Techline, 18" alloys, Front & Rear Sensors, Sat Nav, 3029 miles, Orange £16999
14 Mokka 1.6 Techline, 18" alloys, Parking Sensors, Sat Nav, Bluetooth, 8055 miles, Silver £13499
64 Mokka 1.4 Techline, 18" alloys, Sat Nav, Bluetooth, Parking Sensors, 1848 miles, Orange £14999
14 Mokka 1.6 Exclusiv, Parking Sensors, Bluetooth, DAB Radio, 38673 miles, Grey £11299
14 Mokka 1.6 Exclusiv, 18" alloys, Parking Sensors, Bluetooth, DAB Radio, 10839 miles, Black £11999

ZAFIRA
62 Zafira 1.6 Design, 16" alloys, Parking Sensors, Heated Front Seats, 37827 miles, Grey £7999
64 Zafira 1.8 Exclusiv, A/C, 7 Seats, CD Player, AUX, 5880 miles, White £9999
62 Zafira 1.6 Design, 16" alloys, /nav, Parking snsrs, Htd seats, B/th, 13324 miles, Silver £8999

SPORTS MODELS / VXR
64 Astra 1.4 GTC SRi 3dr, 19" alloys, Bluetooth, A/C, Cruise Control, 5750 miles, Red £15999
12 Astra 1.4 GTC SRi 3dr, 19" alloys, Bluetooth, Alarm, Auto Lights, 11381 miles, Red £11399
62 Astra 2.0 GTC SRi 3dr, 18" alloys, ½ leather, Parking Sensors, Auto, 16380 miles, White £11499
14 Astra GTC 1.4 3dr, 20" alloys, Bluetooth, Stop/Start, Body Kit, A/C, 7509 miles, White £13999

TRADE AND SAVE – all come with 3 month warranty, mot and safety check
60 Ford Kuga 2.0 TDCi 5dr Estate, 18" alloys, Bluetooth, Climate Control, 19591 miles, Silver £12699
62 Honda Civic 1.8 VTEC 5dr, 16" alloys, USB, Climate Control, 28172 miles, Black £9999

FREE FUEL £500 ON ALL 65 PRE-REG VAUXHALLS

65 PLATE

SAVE UP TO £7,411 against list price

Corsa 1.2 Design 3dr
Choice of colours / **all one price**
OUR PRICE **£8,999**
SAVE UP TO **£2,761** Cost new £11,760

Corsa 1.2 & 1.4 Ltd Edtn
OUR PRICE **£11,499**
SAVE UP TO **£3,806** Cost new £15,305
On Star available free on some models

Astra 1.6 Excite 5dr
OUR PRICE **£11,499**
SAVE **£7,411** Cost new £18,910

Corsa Sting R 1.0 T
OUR PRICE **£9,999**
SAVE **£1,671** Cost new £11,670

Astra 1.4 Excite 5dr
OUR PRICE **£10,999**
SAVE **£7,196** Cost new £18,195

Antara 2.2 CDTi Exclusiv
OUR PRICE **£15,999**
SAVE **£6,446** Cost new £22,445

BRINDLEY VAUXHALL 01543 406745
Main A5, Cannock WS11 1SH www.brindleyvauxhall.co.uk
Pictures for illustration purposes only. For more information on Network Q contact Brindley Vauxhall or visit www.networkq.co.uk.

End of Financial Year Sale

ŠKODA MITSUBISHI SUZUKI ŠKODA MITSUBISHI SUZUKI

0% FINANCE OVER 3YEARS WITH 50% DEPOSIT ON MANY VEHICLES

BIG SAVINGS GRAB A BARGAIN NOW!

£1000 DEPOSIT CONTRIBUTION ON MANY VEHICLES

SALE EVENT NOV 21st AND 22nd

UPTO **£3000 MINIMUM ALLOWANCE** ON MANY VEHICLES

Fantastic Reductions and as much as £1,000 Deposit Contribution

Huge Savings on Demonstrator Models

Many Vehicles with Reductions of £1,000

Two-Year Warranty and Roadside Assistance on many vehicles

Autosales

Autosales ŠKODA
ATTWOOD ROAD, BURNTWOOD WS7 3GJ (NEAR CANNOCK)
BURNTWOOD 01543 450000

Autosales MITSUBISHI SUZUKI
Vulcan Road, Bilston, Wolverhampton WV14 7JW
BILSTON 01902 402233

Autosales SUZUKI
PROGRESS DRIVE, A34 WALSALL ROAD, CANNOCK WS11 0JE
CANNOCK 01543 431360

VEHICLES AT BURNTWOOD

(2015 REG) Skoda Citigo SE 1.0 MPi 5 Door Hatch Very Low Mileage from 2,500 miles. From **£8995**
£1,000 minimum Allowance
Drive Away Price **£7995**

(2015 REG) Skoda Fabia New Model 5 Door Hatch Very Low Mileage from 3,000 miles. From **£9995**
£2,000 minimum Allowance
Drive Away Price **£7995**

(2015 REG) Skoda Fabia Estate New Model 1.2 TSi 5 Door Very Low Mileage. From **£12,995**
£2,000 minimum Allowance
Drive Away Price **£10,995**

(2015 REG) Skoda Rapid Spaceback SE Tech + Sports 5 Door Hatchback Very Low Mileage. From **£12,995**
£3,000 minimum Allowance Drive Away Price **£9995**

FV13HYL Skoda Citigo S 1.0 MPi (60PS) 5 Door Hatchback Beige metallic 17,500 miles £4995
BF62BZP Skoda Citigo Greentach SE 1.0 MPi (60PS) 3 Door Hatchback Candy White 12,000 miles £5995
DV62VUD Skoda Citigo Elegance 1.0 MPi (75PS) 3 Door Hatchback Beige metallic 13,850 miles £6495
DV62FJF Skoda Citigo SE 1.2 MPi (70PS) 5 Door Hatchback Beige metallic 2,500 miles £7995
DVN65OUU Skoda Citigo SE 1.0 MPi (60PS) 5 Door Hatchback Spring Green metallic 50 miles £8995
DN65OUV Skoda Citigo SE L Greentech 1.0 MPi (75PS) 5 Door Hatchback Black metallic 50 miles £9995
DL14XOH Skoda Fabia SE 1.2 TSi (105 BHP) DSG Auto 5 Door Hatchback White 4,800 miles £7995
DU15EPV Skoda Fabia S 1.0 MPi (60PS) 5 Door Hatchback Candy White 3,500 miles £9995
DV64KHY Skoda Fabia SE 1.2 TSi (85 BHP) 5 Door Hatchback Rio red 2,900 miles £9995
DY64CMU Skoda Fabia Alegance 1.6 TDi (90 BHP) 5 Door Hatchback Grey metallic 11,300 miles £10995
DL64YCA Skoda Fabia SE 1.2 TSi (90 BHP) 5 Door Hatchback Denim Blue metallic 4,800 miles £10995
DN15OZH Skoda Fabia SE 1.0 MPi (75 PS) 5 Door Hatchback Corrida Red 5,000 miles £11495
DP64BZE Skoda Fabia SE 1.2 TSi (90 PS) 5 Door Hatchback Topaz Brown metallic 5,500 miles £11995
DG64GDJ Skoda Fabia SE 1.2 TSi (90 BHP) 5 Door Hatchback Denim Blue metallic 2,050 miles £11995
DP64MHU Skoda Fabia SE 1.2 TSi (90 BHP) 5 Door Hatchback candy White 6,900 miles £12995
DT15AVM Skoda Fabia SE 1.4 TDi (90 PS) 5 Door Hatchback Black Magic metallic 5,2050 miles £13995
DN15OZG Skoda Fabia SE 1.2 TSi (110 PS) 5 Door Hatchback Corrida Red 4,375 miles £13995
DP64MHJ Skoda Fabia SE 1.4 TDi (90 PS) DSG Auto 5 Door Hatchback Grey metallic 5,600 miles £13995
DY15WPU Skoda Fabia SE 1.4 TDi (90 PS) 5 Door Hatchback Beige metallic 5,080 miles £14995
DS15JZU Skoda Fabia Estate SE 1.2 TSi (90 BHP) 5 Door Hatchback Race Blue metallic 6,200 miles **£12995**
DT15GYO Skoda Fabia Estate SE 1.4 TDi (90 PS) 5 Door Hatchback Black Magic metallic 5,300 miles £13995
DL15SXW Skoda Fabia Estate SE 1.2 TSi (110 PS) DSG Automatic 5 Door Hatchback Black Magic metallic 5,200 miles £13995
DV15UAT Skoda Fabia Estate SE 1.4 TDi (90 PS) 5 Door Hatchback Race Blue metallic 5,050 miles **£14495**
DL15LCU Skoda Fabia Estate SE 1.4 TDi (90 PS) 5 Door Hatchback Candy White 5,600 miles £14995
DUV15HNB Skoda Rapid Sport 1.2 TSi (105 PS) 5 Door Hatchback Candy White 4,700 miles £12995
DL15DFK Skoda Rapid S GreenTech 1.2 TSi (86 PS) 5 Door Hatchback Race Blue metallic 4,500 miles £14995

DY15OWR Skoda Rapid Spaceback SE Sport 1.2 TSi (105 PS) 5 Door Hatchback Denim Blue metallic 4,900 miles £14995
DV15XBN Skoda Rapid Spaceback SE Sport 1.2 TSi (105 PS) 5 Door Hatchback Denim Blue metallic 4,200 miles £14995
DU65VYO Skoda Rapid Spaceback SE Tech 1.2 TSi (110 PS) 5 Door Hatchback Rallye Green 5,300 miles £11995
DT14HLX Skoda Rapid Spaceback Elegance 1.2 TSi (105 PS) 5 Door Hatchback Denim Blue metallic 5,300 miles £14995
DY64CNF Skoda Rapid Spaceback SE 1.6 TDi (105 PS) 5 Door Hatchback Corrida Red 6,000 miles £14995
DS15XGK Skoda Rapid Spaceback SE Sport 1.2 TSi (105 PS) 5 Door Hatchback Race Blue metallic 5,400 miles £15995
DL15LCX Skoda Rapid Spaceback SE Sport 1.6 TDi (105 PS) 5 Door Hatchback Corrida Red 5,050 miles £15995
DY15OWM Skoda Octavia CR Greenline III 1.6 TDi 5 Door Hatchback Brilliant Silver metallic 4,800 miles £15995
DN15YYV Skoda Octavia Elegance 2.0 TDi (150 PS) 5 Door Hatchback Race Blue 5,300 miles £18995
DT15GYN Skoda Octavia SE L 2.0 TDi (150 PS) 5 Door Hatchback Quartz Grey 3,800 miles £18995
DT15GZG Skoda Octavia vRS 2.0 TDi (184 BHP) 5 Door Hatchback Race Blue 3,800 miles £19995

DP15CEA Skoda Octavia SE Estate 1.4 TSi (150 PS) DSG Auto 5 Door Corrida Red 50 miles £21995
DP15NXF Skoda Octavia SE Estate 1.4 TSi (140 PS) 5 Door Brilliant Silver metallic 1,800 miles £15995
DP15UEG Skoda Octavia SE Estate 2.0 TDi (150 PS) 5 Door Brilliant Silver metallic 5,100 miles £19495
DP15UEJ Skoda Octavia Scout 4x4 Estate 2.0 TDi (150 PS) 5 Door Race Blue metallic 3,600 miles **£20995**
DP15NXH Skoda Octavia Scout 4x4 Estate 2.0 TDi (184 BHP) 5 Door Beige metallic 5,100 miles £21995
DP15UEF Skoda Octavia Scout 4x4 Estate 2.0 TDi 5 Door Moon White metallic 2,800 miles £21995

KP57CLZ Skoda Roomster 1.9 TDi PD3 5 Door MPV Amazonian Green metallic 57,200 miles £3995

DG11KRN Skoda Yeti S CR 2.0 TDi 5 Door Hatchback Muscovado metallic 33,000 miles £9995
BF62YJA Skoda Yeti S CR 2.0 TDi 5 Door Hatchback Candy White 36,200 miles £10995
DY62XRH Skoda Yeti SE Plus 2.0 TDi (110 BHP) 5 Door Hatchback Red 38,520 miles £12995
DV15HMY Skoda Yeti 4x4 Monte Carlo 2.0 TDi (170 PS) 5 Door Hatchback Red 4,800 miles £19995
DV15XCB Skoda Yeti Black Edition 2.0 TDi (140 BHP) DSG Auto 5 Door Hatchback White metallic 2,000 miles £19995

T60WJH Skoda Superb S 1.9 TDi PD 5 Door Hatchback Beige metallic, 34,500 miles £7995
DY62XPX Skoda Superb SE CR 2.0 TDi 5 Door Hatchback White, 42,500 miles £9995
DN15OZS Skoda Superb Elegance CR 2.0 TDi (170 BHP) DSG Auto 5 Door Hatchback Black Magic metallic, 4,600 miles £21995
DV15XBU Skoda Superb Elegance Estate 2.0 TDi (170 BHP) DSG Auto 5 Door Brilliant Silver metallic, 9,800 miles £23995

DP15UEH Skoda Superb Outdoor 4x4 Estate 2.0 TDi (140 BHP) 5 Door Candy White metallic, 4,200 miles £21995

FX63WYW Volkswgen CC Saloon 2.0 TDi (140 PS) 4 Door Candy White 19,200 miles £14995

VEHICLES AT BILSTON

DY10EXV Fiat 500 POP 1.2 3 Door Hatchback White 47,000 miles £5291
BJ61BUP Fiat 500 Twinair Plus 900cc 3 Door Hatchback White 27,000 miles £5991

BT61XUM Ford Ka Edge 1.2 3 Door Hatchback White 7,000 miles £5391
CV63MVR Ford Fiesta Zetec 1.0 5 Door Hatchback Grey 15,000 miles £8991
CV63MWX Ford Fiesta Zetec 1.0 5 Door Hatchback Red 14,000 miles £8991
BN58OVY Ford Fiesta Style 1.2 3 Door Hatchback Red 25,00 miles £4791
BG58VVM Ford Fiesta Zetec 82 1.2 5 Door Hatchback Green 47,000 miles £5491
BG11CPU Ford Fiesta Zetec 1.2 3 Door Hatchback Red 44,000 miles £5991

CV11MUU Honda Jazz i-Vtec EX 1.4 5 Door Hatchback Blue 20,000 miles £7691

LO61XMM Hyundai i10 Classic 1.3 5 Door Hatchback White 21,000 miles £4991
EK10WVB Hyundai i30 Classic 1.4 5 Door HatchbackGrey 51,000 miles £4791
EN62BCK Hyundai i30 Active 1.5 CRDi Diesel Automatic 5 Door Hatchback Blue 21,000 miles **£8791**

BN63HUA Kia Rio 2 1.3 5 Door Hatchback Blue 11,000 miles £8491
SB61NNV Kia Ceed 2 Ecodynamics CRDi 89 1.6 CRDi Diesel Estate 45,000 miles Silver £7991

BJ59OSK Mazda 6 Sport D 2.2 Diesel 5 Door Hatchback 55,000 miles Blue £7591
BU63FGM Mazda 3 Tamura 1.6 5 Door Hatchback Red 11,000 miles £9491

LB61KWO Mini One 1.6 Convertible White 49,000 miles £8991
BJ07YBR Mini One 1.4 3 Door Hatchback Silver 43,000 miles £4991
BL10MYW Mini One 1.6 Convertible Black 29,000 miles £8491

BJ64OJB Mitsubishi Mirage 1 GI1 1.0 5 Door Hatchback 3,000 miles Silver £6991
BN15BNY Mitsubishi ASX 4 4WD 2.2 Diesel Automatic 5 Door Hatchback Atlantic Grey 5,000 miles £21991
WR15NXU Mitsubishi ASX3 Di-D 1.8 Diesel 5 Door Hatchback White 6,000 miles £16491
WR15NYW Mitsubishi ASX4 Di-D 4x4 1.8 Diesel 5 Door Hatchback Silver 7,000 miles £19591
BN65FWP Mitsubishi ASX Zc-M 2Wd 1.6 Diesel 5 Door Hatchback Amethyst Black 3,000 miles £18791
DS14KKR Mitsubishi ASX 3 Di-D 1.8 Diesel 5 Door Hatchback Silver 15,000 miles £14995
BV15SVC Mitsubishi Outlander GX4S 2.2 Diesel Automatic 5 Door Estate Orient Red 2,000 miles £29999
WR64GRU Mitsubishi Outlander GX4H PHEV 2.0 Automatic Hyb-Electric/Petrol Estate Blue **£28999**
WP64CEU Mitsubishi Outlander GX4H Phev 2.0 Automatic Hyb-Electric/Petrol Estate Grey 13,000 miles £28991
BN15BOF Mitsubishi Outlander GX4H PHEV 2.0 Automatic Hyb-Electric/Petrol Estate Grey 11,000 miles £27991

BN65FWH Mitsubishi Outlander GX4S 2.2 Diesel Automatic 5 Door Estate Tanzanite Blue 3,000 miles £32491
BN65FWT Mitsubishi Outlander PHEV GX3H 2.0 Automatic Electric/Petrol Estate Atlantic Grey 6,000 miles £27991
BN65FWO Mitsubishi Outlander PHEV GX4Hs 2.0 Electric/Petrol Automatic Estate Red 1,000 miles £34991
WU64RVM Mitsubishi Shogun SG3 Di-D LWB 3.2 Diesel Auto Estate Silver 12,000 miles £28991
WR64UZS Mitsubishi Shogun SG3 Di-D LWB 3.2 Diesel Auto Estate Black 8,000 miles £28991
BN65FWL Mitsubishi Shogun LWB 3.2 Di-Dc SG3 Diesel Automatic Estate Eiger Grey 0 miles £32991

BD13NRF Nissan Micra Acenta 1.2 5 Door Hatchback White 17,000 miles £6591
BN12JXU Nissan Pixo N-Tec 1.0 5 Door Hatchback Grey 12,000 ..... £4991

PN10ZNH Peugeot 207 S 1.3 3 Door Hatchback Red 48,000 miles £3991
YK13KSU Peugeot 107 Allure 1.0 5 Door Hatchback Blue 25,000 miles £6291

BF60EOR Renault Grande Scenic Dynamique T-Tom TCE 1.4 5 Door MPV Black 44,000 miles £6391

DY13BDV Seat Mii Toca 1.0 3 Door Hatchback 8,000 miles White £5691
DN62XDA Seat Mii S AC 1.0 3 Door Hatchback 16,000 miles Red £4791

BF62BZP Skoda Citigo SE Greentech 1.0 3 Door Hatchback White 11,000 miles £5995
BF13CFP Skoda Roomster SE Plus TSi 85 1.2 5 Door MPV Grey 8,000 miles £7591

WT03DJT Smart Fortwo Passion CDi 54 A 799cc Diesel Auto Convertible Red 22,000 miles £5991

DU13ZFK Suzuki Alto SZ 1.0 5 Door Hatchback White 27,000 miles £4991
BF62ZPG Suzuki Alto SZ4 1.0 5 Door Hatchback Grey 14k,000 miles £4991
DY62RBV Suzuki Alto SZ 1.0 5 Door Hatchback Silver 4,000 miles £4691
BK14WJV Suzuki Alto SZ 1.0 5 Door Hatchback White 5,000 miles £5491
BL13ONP Suzuki Alto SZ 1.0 5 Door Hatchback White 13,000 miles £4591
BJ63YMY Suzuki Alto SZ 1.0 5 Door Hatchback Blue 8,000 miles £4791
BT15UUV Suzuki Celerio SZ3 Dualjet 1.0 5 Door Hatchback Superior White 1,000 miles £7991
BT15UUW Suzuki Celerio SZ4 1.0 5 Door Hatch Cerulean Blue 0 miles £8991
BG65FFS Suzuki Celerio SZ4 1.0 5 Door Hatch Superior White 54,000 miles £8791
BG65HPE Suzuki Celerio SZ4 1.0 5 Door Hatchback Superior White 0 miles £8791
BJ58CKA Suzuki Swift GLX 1.5 5 Door Hatchback White 40,000 miles £3991
FG58EYF Suzuki Swift GL 1.3 3 Door Hatchback Red 35,000 miles £4291
BK13NFJ Suzuki Swift SZ-L 1.2 5 Door Hatch White 21,000 miles £8991
FG58EYF Suzuki Swift GL 1.3 3 Door Hatchback Red 35,000 miles £4291
BK62FCA Suzuki Swift SZ4 1.2 5 Door Hatchback Silver 23,000 miles £6991

DU13ZGD Suzuki Swift SZ3 1.2 5 Door Hatchback Blue 44,000 miles £6995
BD59PKZ Suzuki Swift SZ-L 1.3 5 Door Hatchback Red 26,000 miles £4791
BN12WSU Suzuki Swift SZ4 1.2 5 Door Hatchback Silver 23,000 miles £6991
DY62RBF Suzuki Swift SZ2 1.2 3 Door Hatchback Grey 20,000 miles £5791
BK15YZW Suzuki Swift SZ3 Tpms 1.2 5 Door Hatch Bright Red 2,000 miles £8991
BK15YZS Suzuki Swift Sport Tpms 1.6 3 Door Hatch Boost Blue 2,000 miles £11991
BK15YZU Suzuki Swift SZ3 4x4 1.2 5 Door Hatch Superior White 2,000 miles £10291
BK15SDZ Suzuki Swift SZ3 Tpms 1.2 5 Door Hatch Superior White 2,000 miles £8991
BP63CXJ Suzuki Swift SZ4 Ddis 1.2 Diesel 5 Door Hatchback Black 16,000 miles £9591
DV62SVN Suzuki Swift SZ4 1.2 3 Door Hatchback 14,000 miles Red £6991
BV65TCX Suzuki Swift SZ4 4x4 1.2 5 Door Hatchback Silky Silver Metallic 2,000 miles £11791
BK65HVZ Suzuki Swift SZ2 1.2 3 Door Hatchback Superior White 2,000 miles £8491
BN65YKB Suzuki Swift SZ2 1.2 3 Door Hatchback Boost Blue 2,000 miles £8791
BK65HWC Suzuki Swift SZ3 1.2 3 Door Hatchback Silky Silver Metallic 0 miles £10491
BK65HWA Suzuki Swift SZ3 1.2 3 Door Hatchback Bright Red 2,000 miles £10291
BN65YKC Suzuki Swift Sport 1.6 3 Door Hatchback Silky Silver Metallic 2,000 miles £13491
BJ65VCY Suzuki Swift SZ3 1.2 3 Door Hatchback Cosmic Black 0 miles £10291
BJ65VDA Suzuki Swift SZ3 1.2 3 Door Hatchback Bright Red 1,000 miles £9891
BG65HPJ Suzuki Swift SZ4 1.2 Dual-Jet 5 Door Hatchback Silky Silver Metallic 1,000 miles £11991
BG65FFN Suzuki Swift SZ3 1.2 3 Door Hatchback Boost Blue 0 miles £10291
BG65FFO Suzuki Swift SZ3 1.2 3 Door Hatchback Silky Silver Metallic 0 miles £10291
BG10WPA Suzuki Splash GLS 1.2 5 Door Hatchback Silver 42,000 miles £4991
BL12USE Suzuki Splash SZ2 1.0 5 Door Hatchback Silver 5,000 miles £4991
BG11HFS Suzuki Splash GLS+ 1.2 5 Door Hatchback Silver £4991
BN14JUU Suzuki SX4 S-Cross SZ5 1.6 5 Door Hatchback White 12,000 miles £12991
BG65HPF Suzuki SX4 S-Cross SZ3 1.6 Ddis 5 Door Hatchback Silky Silver Metallic 1,000 miles £13991
BK65MMX Suzuki Jimny SZ4 1.3 3 Door Estate Pearl White Metallic 0 miles £12491
BK65UEO Suzuki Vitara SZ5 4x4 Ddis Urban 1.6 Diesel 5 Door Hatchback Horizon Orange / Black Roof 1,000 miles £21491
BK65UEL Suzuki Vitara Ddis SZ-T 1.6 Diesel 5 Door Hatchback Superior White 2,000 miles £16991
BJ65VCX Suzuki Vitara SZ-T 1.6 5 Door Hatchback Superior White 0 miles £14999
BK13LKY Toyota Aygo Fire 1.0 VVT-i 5 Door Hatchback 14,000 miles White £5691
VU10YMV Toyota Avensis T2 Valvematic 1.8 Estate Grey 46,000 miles £6991
AU61WVA Vauxhall Astra Elite CDTi 2.0 Diesel 5 Door Hatchback White 41,000 miles £8591
DS62ETV Vauxhall Astra SRi 1.6 5 Door Estate Red 35,000 miles £8491
FN13MHE Vauxhall Astra SE 1.6 Auto 5 Door Hatchback Black 15,000 miles £8991

VEHICLES AT CANNOCK

MV62VWR Audi A1 S Line Tdi 2.0 Diesel 3 Door Hatchback Grey 23,000 miles £13495
BN62BAV BMW 320i SE 2.0 Coupe Black 16,000 miles £14995
DN59WZG Fiat 500 Sport 1.2 Multijet Diesel 3 Door Hatchback White 35,000 miles £6495
DY61YOO Honda Jazz I-Vtec WS 1.3 5 Door Hatchback Red 16,000 miles £6995
DU61TVA Nissan Micra Acenta 1.2 5 Door Hatchback Blue 9,000 miles £5495
MA10EAE Renault Kangoo i-Music 1.5 dCi 106 Diesel MPV Black 42,000 miles £5795
DN13SXL Skoda Citigo Sport 1.0 3 Door Hatchback Black 34,000 miles £5995
DY13WNN Skoda Fabia SE 1.2 12v 5 Door Hatchback Silver 25,000 miles £5995
BT64DBZ Suzuki Alto SZ4 MC 1.0 5 Door Hatchback Bright Red 1,000 miles £6495
BJ14DPO Suzuki Alto SZ 1.0 5 Door Hatchback White 9,000 miles £4995
BJ64ULN Suzuki Alto SZ 1.0 5 Door Hatchback Black £5395
BU64LWV Suzuki Alto SZ 1.0 5 Door Hatchback Red 12,000 miles £4995
BU64LWX Suzuki Alto SZ 1.0 5 Door Hatchback Red 2,000 miles £5395
DU13ZGR Suzuki Alto SZ4 Automatic 1.0 5 Door Hatchback Silver 13,0000 miles £6495
BN63KCE Suzuki Alto SZ 1.0 5 Door Hatchback White 31,000 miles £4295
BL14NJY Suzuki Splash SZ2 1.0 5 Door Hatchback Grey 4,000 miles £5995
DU59NYN Suzuki SX4 4GRIP 1.9 Ddis Diesel 5 Door Hatchback Silver 47,000 miles £5695
BL64ORC Suzuki Swift SZ4 4x4 MC 1.2 5 Door Hatchback Silky Silver 3,000 miles £10995
BK65UED Suzuki Swift SZ3 1.2 5 Door Hatchback Cosmic Black 2,000 miles £9995
BJ65EDV Suzuki Swift SZ4 1.2 5 Door Hatchback Silky Silver Metallic 2,000 miles £10995
VK61VVR Suzuki Swift SZ3 1.2 5 Door Hatchback Silver 17,000 miles £6295
BN12WSF Suzuki Swift SZ2 1.2 3 Door Hatchback Silver, 22,000 miles £5995
DU61JDF Suzuki Swift SZ3 1.2 5 Door Hatchback Blue 18,000 miles £6395
BF60GJK Suzuki Swift SZ3 1.2 5 Door Hatchback Black 21,000 miles £5795
BJ65EEA Suzuki Vitara SZ5 1.6 DDiS 4x4 Diesel 5 Door Hatchback Superior White 4,000 miles £19495
BN60HSU Suzuki SX4 Aerio 1.6 5 Door Hatchback Silver 30,000 miles £5295
BN64MMK Suzuki SX4 S-Cross 1.6 Ddis Sz-t 4x4 1.6 Diesel 5 Door Hatchback Bright Red 4,000 miles £16995
BJ14GFU Suzuki SX4 S-Cross SZ4 Ddis 1.6 Diesel 5 Door Hatchback 8,000 miles Superior White £13995
BG15COH Suzuki SX4 S-Cross SZ4 1.6 Ddis Diesel 5 door Hatchback Bright Red 4,000 miles £13695
BT14USH Suzuki SX4 S-Cross 1.6 Ddis Sz-t 4x4 Diesel 5 door Hatchback Black Pearl 4,000 miles £16995
BN65YKD Suzuki SX4 S-Cross SZ-T 1.6 DDiS 4x4 Diesel 5 Door Hatchback Silky Slver Metallic 2,000 miles £18995
FG11YOW Volkswagen Golf Match TSi 1.4 5 Door Hatchback White 18,000 miles £9995
BF62ZNV Volkswagen Take Up 1.0 3 Door Hatchback Blue 24,000 miles £4995
BN61MZP Volkswagen Polo Match 1.2 TDi 5 Door Hatchback Grey 37,000 miles £7495
CV09WPR Volkswagen Golf SE 2.0 TDi Diesel 5 Door Hatchback Red 23,000 miles £6995

Kangoo van range now improved and updated

The Renault Kangoo Van range has been upgraded and improved, making the small business vehicle an ideal proposition for business customers. The practical, versatile and stylish LCV offers customers minimal purchase and operating costs as well as new trim levels and standard equipment.

The improvements mean that there is now substantial standard specification across the Kangoo Van range with every trim level receiving DAB radio with Bluetooth, USB and AUX ports as standard.

Every Kangoo Van and Kangoo Van Z.E. panel van will now have a full steel bulkhead separating the passenger and cargo compartments, providing greater safety for occupants in the event of an accident whilst also ensuring that loads are securely located. In Crew Van Cab models, the bulkhead is a multi-positional feature giving owners the flexibility to vary passenger and cargo space.

The new range now includes Business and Business+ trim levels, aligning with the Renault Trafic and Renault Master. Standard equipment also includes ECO mode, load area lighting, roof bar fixings, electronic stability control with hill start assist and Grip Xtend, electric front windows, Titanium upholstery, electric variable power steering, a front 12-volt power socket, grey side protection moulds, anti-lock brakes with electronic brake force distribution, a driver's airbag a height-adjustable driver's seat, deadlocks, the Renault anti-intruder device and remote central locking.

On top of the above standard equipment, the Kangoo Van Z.E. also comes with a wall-mounted charging cable, a recharging socket, Z.E. onboard computer, Z.E. Voice cabin pre-heating/pre-cooling and low rolling resistance tyres.

All-new features specific to the Kangoo Maxi Crew Van and Maxi Crew Van Cab include left and right side sliding doors, interior side panel and an extra row of three folding passenger seats split one-third/two-thirds.

Further new features on Business+ models include electrically operated folding door mirrors, one-touch descending electric front windows, a centre console with armrest, an overhead parcel shelf, rubber flooring in the load area, manual air conditioning, body-coloured front bumper and rear parking sensors.

Payload

Options across the range include metallic paint, additional load anchorage points, increased payload of 800kg, front passenger and lateral airbags, swivelling bulkhead with folding passenger seat, cruise control with speed limiter, automatic headlights and wipers, a folding front passenger seat and the Renault R-Link multimedia and navigation system.

The upgrades mean there are now 32 variants, all powered by highly efficient dCi units, available as panel or crew vans. The same two body styles are offered with the four Z.E. models. Business trim is the entry point to the range regardless of power unit, while dCi versions also offer a higher-specification Business+ grade.

There are also two ML20 models, powered by the dCi 90 ENERGY engine, with an increased payload of 800kg instead of the standard 650kg.

Alongside the newly-standard DAB radio with Bluetooth, USB and AUX ports, the Kangoo van range can also be ordered with or without a CD player.

All-electric versions now receive Renault Z.E. Voice as standard, which alerts pedestrians or cyclists to the vehicle's approach when travelling below 18mph.

Combustion engine and Z.E. panel vans are available with a choice of two different wheelbases, load bay lengths and cargo capacities. The standard version has a 2,697mm wheelbase, a load bay which can be stretched from 1,731 to 2,502mm and a 3m3 cargo area, while for Maxi models the corresponding figures are 3,081mm, 2,115 to 2,886mm and 4.0 to 4.6m3. All crew vans come in Maxi format, with the option of Maxi Cab specification adding the multi-positional bulkhead as standard.

A year ahead of the requirement for EU6 engines, Renault has demonstrated its technological leadership by offering seven versions of the new Kangoo with dCi engines which already meet the new emissions standard. These dCi 75, dCi 90 and dCi 110 ENERGY units provide lower NOx emissions achieved by the addition of a NOx trap in the exhaust system, with no requirement for further additives. This enables them to achieve maximum performance and efficiency.

Renault's 1.5-litre dCi turbodiesel engines are renowned for their smooth yet strong performance, impressive refinement and low fuel consumption and emissions. Regardless of body style or vehicle length, fuel economy is more than 60mpg in the NEDC combined cycle for all but five versions, and even these achieve 56.5mpg, while CO2 emissions are 130g/km or less, and as low as 110g/km with six variants. By opting for a Kangoo Van Z.E., owners will reduce emissions to zero whilst driving, with minimal energy consumption.

Prices for dCi models start at £13,200 plus VAT, while battery-hire Z.E. versions are available from £12,994 plus VAT, or £16,161.15 plus VAT for full purchase. Z.E. prices are after the Government's Plug-in Car Grant (PiCG).

BRAND NEW 65 REG KIA DEALS

EASY AS 1-2-3

1 LOW, LOW DRIVE AWAY PRICES

NEW KIA PICANTO 5DR From only £8000

NEW KIA RIO 3DR From only £9220

NEW KIA CEE'D 1 From only £12220

2 0% APR Representative* over 24 months OR 4.9% APR Representative* over 36 months

NEW KIA PICANTO SR7 From only £135 Per month

NEW KIA RIO SR7 From only £169 Per month

NEW KIA CEE'D SR7 From only £189 Per month

WITH 3 YEARS SERVICING FOR ONLY £99^

Kia Picanto 1.0 5dr Representative example: Cash price £8,845.00, Deposit £1,000.00, Kia deposit allowance £500.00, 36 monthly payments £133.55, Optional final payment/GMFV £3,332.00†. Total amount payable £9,639.80. Personal Contract Purchase, 36 month term, 6,000 miles P.A.* 4.9% APR Representative

3 3 YEARS PERSONAL CONTRACT HIRE

NEW 2015 KIA SPORTAGE 1.6 GDi £198 PER MONTH 6,000 miles per annum 6 months payments in advance, Ts & Cs apply.

NEW 2015 KIA SORENTO (7 seats) Sorento KX-1 £289 PER MONTH 6,000 miles per annum 6 months payments in advance, Ts & Cs apply.

7 YEAR KIA WARRANTY

KIA The Power to Surprise

Acorn Kia www.acorn-group.co.uk

CANNOCK ROAD, BURNTWOOD, WS7 1JS. Tel: 01543 331353

The official fuel consumption figures in mpg (l/100km) for the Kia range of vehicles are between Urban: 29.1 (9.7) – 80.7 (3.5), Extra-Urban: 46.3 (6.1) – 94.2 (3.0) and Combined: 38.2 (7.4) – 88.3 (3.2). The official CO_2 emissions for the Kia range of vehicles are between 86 - 189g/km. MPG figures are official EU test figures for comparative purposes and may not reflect real driving results. 7 year /100,000 mile manufacturer's warranty. For terms and exclusions visit kia.co.uk or see your local dealer. *You will not own the vehicle until all payments are made. T&C's apply. Subject to status. 18s or over. Guarantee/indemnity may be required. Further charges may be made subject to the condition or mileage of the vehicle. 24 months. At the end of the agreement there are 3 options: (i) Renew: Part exchange the vehicle. (ii) Retain: Pay the Optional Final Payment to own the vehicle or (iii) Return the vehicle. Anticipated annual mileage 6,000 miles, excess mileage charge 14.9 pence per mile. Kia Motors Finance RH1 1SR. Price and specification is subject to change without notice. Offers subject to stock availability, terms and conditions. ^Care-3 covers routine servicing and excludes wear parts. Pictures for illustration purposes only.

Ford sees sales of of 65 plate exceed 100,000

By Sharon Walters

UK market leader Ford recorded 101,598 65-plate registrations during September and October, as it stretched its sales leads in total vehicle, car and commercial vehicles. Ford commercial vehicle (CV) sales are more than double those of its nearest rival.

According to the official October sales figures from the Society of Motor Manufacturers and Traders (SMMT):

- Ford is the UK market leader in total vehicle, car and CV sales Fiesta is UK best-seller; Transit Custom and Transit first and second in CV sales
- Transit range is second in UK total vehicle sales
- Ford's car sales lead increased 20 per cent, compared with October 2014
- Ford has five models in the UK Top 20 – Fiesta (1st), Focus (4th), Transit Custom (9th), Transit (16th) and Kuga (18th)

Andy Barratt, Ford of Britain chairman and managing director, said: "Ford is building on the strength of its core models in the UK market, while stretching into new segments with models such as Mustang, Mondeo Vignale and Ford Edge.

Exceeding

"Fiesta is in its seventh year as the UK market leader, while the success of our extended Ford CV family is demonstrated by Transit range sales exceeding those of any car – apart from Fiesta.

"Our strong results are a direct result of the wider range of these exciting new models – delivered through our dealer partners, who make up the strongest network in the UK."

The official figures released by the SMMT today show that total car sales in October were down 1.1 per cent to 177,664 units, compared with October 2014.

Ford car sales were 22,081, 6,190 registrations ahead of its nearest rival. For the year to date (end October) total UK car sales were 2,274,550, up 6.4 per cent compared with the same period in 2014. Ford car sales for this period were 290,409, some 62,418 registrations ahead of its nearest rival.

Ford is also the clear leader in retail car sales, which most accurately reflect the preferences of private buyers.

For October, Ford's retail car sales beat a shrinking retail market and increased 8.2 per cent, compared with October 2014. At 13.1 per cent, Ford's retail car sales share was 5.1 percentage points ahead of its nearest rival, and for the year to date, Ford's retail car sales share was 12.3 per cent, a lead of 4.2 percentage points.

Significant

The Ford Fiesta is the UK's top seller and in October it recorded 8,577 registrations, 3,516 ahead of its nearest rival. With total registrations of 116,631 for the year to date, the Ford Fiesta is the UK best seller by a significant margin – 38,735 sales and 1.7 percentage points of market share ahead of its nearest competitor.

Ford's broad customer appeal across its car range is demonstrated by Fiesta, B-MAX, Focus, C-MAX, Kuga and Galaxy all occupying top three places in their respective market segments.

Ford Kuga sales are at the highest level since it was launched with October registrations of 2,343, up 12 per cent, compared with October 2014, and sales for the year to date of 27,948, up 33.1 per cent, compared with the same period in 2014.

UK commercial vehicle sales in October were down 3.6 per cent at 34,228, compared with October 2014. At 8,344, total sales of Ford CVs were up 10.9 per cent, compared with October 2014.

For the year to date total UK CV sales were up 16.3 per cent at 360,168, compared with the same period in 2014.

Total sales of Ford CVs for the year to date were up 22.3 per cent at 89,177, compared with 2014.

Ford light commercials sales for the year to date were up from 14,589 to 19,539, compared with the same period in 2014 and Ford medium commercials sales for the year to date were up from 58,316 to 69,638, compared with 2014.

The full availability of Ford's extended CV family has helped deliver this strong sales momentum. Fiesta Van, Transit Connect, Transit Custom, Transit and Ranger all lead their respective market segments.

THE ACORN 65 REGISTRATION
BIG FORD DEAL
UNBEATABLE OFFERS ON NEW FORDS

FORD KA ZETEC 3dr
£9295 SAVE £1400
£148 DEPOSIT | AND | £148.39* PER MONTH x48
WITH £850 FORD FINANCE DEPOSIT ALLOWANCE

FORD FIESTA ZETEC 1.25 3dr
£11850 SAVE £1345
£181 DEPOSIT | AND | £181.51* PER MONTH x36
WITH £1375 FORD FINANCE DEPOSIT ALLOWANCE

FORD FOCUS ZETEC 1.0 100PS
£16995 SAVE £1600
£249 DEPOSIT | AND | £249.64* PER MONTH x36
WITH £2075 FORD FINANCE DEPOSIT ALLOWANCE

UP TO £2075 DEPOSIT ALLOWANCE

FORD ECOSPORT 1.5 ZETEC
£13495 SAVE £750
£189 DEPOSIT | AND | £189.19* PER MONTH x48
WITH £1425 FORD FINANCE DEPOSIT ALLOWANCE

FORD KUGA 2.0 TDCI ZETEC 150
£21395 SAVE £1300
£314 DEPOSIT | AND | £314.96* PER MONTH x36
WITH £1975 FORD FINANCE DEPOSIT ALLOWANCE

Motability
The leading car scheme for disabled people
NIL ADVANCE PAYMENT ON MOTABILITY

FORD FIESTA ZETEC NIL ADVANCE PAYMENT

FORD FOCUS ZETEC NIL ADVANCE PAYMENT

FORD C-MAX and Grand C-MAX NIL ADVANCE PAYMENT

Free Metallic paint and rear parking sensors with these cars.
Contact our specialist

REPRESENTATIVE EXAMPLE: FORD FIESTA ZETEC 1.25 82PS 3DR*

36 monthly payments	Cash price	Customer deposit	Ford Deposit allowance	Amount of credit	Total amount payable (inc. £10 facility and purchase fee)	GMFV (Optional final payment)	APR Representative
£181.51	£11,850.00	£181.00	£1,375.00	£10,294.00	£12,839.36	£4,729.00	4.3%

Based on 6,000 miles per annum, excess mileage charge is 6p per mile.

Many more deals available, don't miss out - call us now

Acorn Ford www.acorn-group.co.uk
Cannock Road, Burntwood, WS7 1JS Tel: 01543 685656

Official fuel consumption figures in mpg (l/100km) Highest: FORD Kuga 2.0 TDCi (150PS), M6: Urban 52.3 (5.4), Extra Urban 65.7 (4.3), Combined 60.1 (4.7), CO_2 emissions 122(g/km). Lowest: All New Focus 1.0 EcoBoost (100PS) With Stop/Start - 5 Door, M5: urban 49.6 (5.7), extra urban 72.4 (3.9), combined 61.4 (4.6). Official CO_2 emission 105g/km. *Finance subject to status. Guarantors and indemnities may be required. Freepost Ford Credit. Facility fee (where applicable) is payable with first payment. Deposit allowance only available when financed with Ford Credit. Purchase fee (where applicable) is payable with GMFV if you wish to own the vehicle at the end of the agreement. Terms and conditions apply, please ask for full details. Vehicles shown for illustration purposes only. Cars to be contracted and registered by 31st December 2015. This supersedes all previously advertised manufacturer's promotions. Information correct at time of publication E&OE.

BM AUTOMOTIVE SOLUTIONS LTD.
BMW & Mini Specialists
www.bmautomotivesolutions.co.uk
✓ Service ✓ Diagnostics
Good Garage Scheme
30 YEARS MAIN DEALER EXPERIENCE
✓ Repairs ✓ M.O.T. arranged
Email us on : bmautomotivesolutions@gmail.com
Open Mon-Fri 8.00am-5.30pm Sat 9.00am-12.30pm
5 minutes from J2 M54
Aspley Close, Four Ashes,
Wolverhampton WV10 7DE
Tel: 01902 798359
WINTERCHECK

Is it time to go full winter?

As summer is now behind us, should you be thinking about winter tyres, and when is the best time to switch?

With forecasters predicting the worst winter weather in a long time, many drivers are thinking about fitting cold weather tyres to their cars. Should they and, if so, when is the right time to make the change?

First things first: what are winter tyres? They are tyres designed specifically for use in colder temperatures. They are not snow tyres, which have a much more aggressive tread pattern and are for use on 4x4 off-roaders.Winter tyres are made from rubber that allows more movement in the tread pattern than summer tyres, which allows slush and snow to disperse. This design also allows the tyre to warm up more quickly, which helps it provide more grip rather than summer tyres, which remain brittle at temperatures below 7-degrees centigrade.

That temperature is the key to knowing when to switch to winter tyres from your car's usual summer rubber. It's wise to change before the chilly weather sets in so you are not caught out when the first frosty blasts arrive.

This does not mean you need to worry about driving on winter tyres in warmer conditions, as this type of tyre remains fully functional and completely safe at temperatures of up to 20-degrees centigrade. It gives you a lot of leeway in picking when to swap to winter tyres, but late autumn is a good bet before frost and ice starts to appear in the mornings.

Many drivers will worry about the cost of fitting a second set of tyres when their existing ones have plenty of tread and life in them. While buying winter tyres will add to your running costs in the short-term, it won't cost you any more over the ownership period of the car. This is because you will be using one set of tyres in the summer and another set in the winter, so the tyre wear is spread across two sets of tyres.

Aside from the cost issue, there is also safety to consider. If you stick with a set of summer tyres for your car all-year round, you greatly increase the risk of a collision on snowy or icy roads. On summer tyres, it takes the average car 43m to stop from 30mph on snow-covered roads, while a car with winter tyres will pull up in 35m. That's a difference of two car lengths.

In winter, the risk of drivers being involved in a collision, regardless of who causes it, increases six-fold. During the harsh winter of 2010, more than three million drivers were involved in a collision of some type and almost half of all drivers reported being in a near-miss.

Given the winter of 2015/16 is predicted to be as bad or worse than that in 2010, swapping to winter tyres in the next few weeks makes a great deal of sense.

SCOOP Limited availability
PURCHASE
at Brindley Hyundai
5 YEAR Unlimited Mileage Warranty

i10 1.0 SE on PCP
£129.06 PER MONTH
PLUS 2 YEARS FREE SERVICING

Personal Contract Purchase finance example:
i10 1.0 SE

Cost price	£8995.00	Duration of agreement	42
Deposit	£1100.00	Total amount payable	£10198.90
Amount of credit	£7895.00	Rate of Interest (fixed)	3.04%
Interest Charges	£1203.90	Representative APR	5.9%
Monthly repayments	£129.06	Annual mileage	6000
1 Final payment	£3678.38	Excess mileage charge	14.9p

Tucson 1.7 SE on PCP
£159.62 PER MONTH
PLUS 2 YEARS FREE SERVICING

Personal Contract Purchase finance example:
Tucson 1.7 SE Nav Diesel

Cost price	£22795.00	Duration of agreement	24
Deposit	£7075.00	Total amount payable	£22795.00
Amount of credit	£15720.00	Representative APR	0%
Interest Charges	£0	Annual mileage	6000
Monthly repayments	£159.62	Excess mileage charge	14.9p
1 Final payment	£11889.00		

TUCSON MOTABILITY OFFER

Hyundai Tucson
now available on
Motability from
Nil advance payment
(Tucson S 1.7 CRDi 116PS Bluedrive)

Motability
The leading car scheme for disabled people

Motability offers you the ability
to enjoy worry-free motoring

BRINDLEY HYUNDAI
Millennium Park, Swan Lane, West Bromwich B70 0NR Tel. 0121 695 9971 www.brindleyhyundai-westbromwich.co.uk
55 Penn Road, Wolverhampton WV2 4WW Tel. 01902 690617 www.brindleyhyundai-wolverhampton.co.uk

HYUNDAI | NEW THINKING. NEW POSSIBILITIES.

Fuel consumption MPG (l/100km) for Hyundai range: Urban 18.0 (15.7) – 80.7 (3.5), Extra Urban 32.8 (8.6) – 94.2 (3.0), Combined 25.2 (11.2) – 88.3 (3.2), CO2 Emissions 261 – 84 g/km. Fuel consumption: figures shown are based on official EU test figures. These are to be used as a guide for comparative purposes and may not reflect all driving results. YOU WILL NOT OWN THE VEHICLE UNTIL ALL PAYMENTS ARE MADE. FOR THE PURPOSES OF THIS FINANCIAL PROMOTION, WE ARE A CREDIT BROKER (NOT A LENDER). WE CAN INTRODUCE YOU TO A LIMITED NUMBER OF CAREFULLY SELECTED FINANCE PROVIDERS. WE MAY RECEIVE A COMMISSION FROM THEM FOR THE INTRODUCTION. At the end of the agreement there are 3 options: (i) Renew: part exchange the vehicle; (ii) Retain: pay the Optional Final Payment to own the vehicle; or (iii) Return the vehicle. Further charges may be made subject to the condition or mileage of the vehicle. T&C Apply. Finance subject to status. 18s and over. Guarantee / indemnity may be required. Hyundai Motor Finance RH1 1SR. Excess mileage charge 14.9 pence per mile. Models shown: i10 Premium 1.0 SE £8995 OTR in solid paint and All-New Tucson SE Nav 1.7 CRDi Blue Drive at £22,795 OTR in solid paint. All offers and savings are subject to availability and are only available to private retail customers on new cars purchased and registered in the UK (excluding Channel Islands or Isle of Man) between 1st October and 31st December 2015 inclusive, sourced through Hyundai Motor UK Ltd or its authorised dealers. 5 Year Warranty terms and exclusions apply. Please see www.hyundai.co.uk or ask your local dealer. For Motability details and eligibility visit: www.motability.co.uk

PUNTO MAN
YOUR NUMBER 1 MIDLANDS FIAT SPECIALIST

FIAT GRANDE PUNTO 08 Reg, 5-door. Silver Met, 70,000 miles, stunning car, alloys, side skirts, 12 months MOT, fully serviced (cam belt kit, 3 months warranty..... **£2395**

FIAT STILO 03 Reg, British Racing Green, 87,000 miles, ideal second car, very clean inside, tyres lovely, 12 months MOT, fully serviced, cam belt kit, 3 months warranty..... **£795** SOLD

FIAT PUNTO 51 Reg, 5-door. Blue Metallic, 68,000 miles, very straight car, drives great, ideal runaround, 12 months MOT, fully serviced/cam belt kit, 3 months warranty..... **£595**

FIAT PUNTO EVO 3-door. White, 77,000 miles, stunning car, drives great, fully loaded, 12 months MOT, fully serviced and cam belt kit, 3 months warranty **£3295**

FIAT PUNTO 07 Reg, 5-door. Navy Blue, 81,000 miles, 12 months MOT, fully serviced and cam belt kit, 3 months warranty..... **£2195**

FIAT SCUDO VAN In Silver, 06 Reg, 148,000 miles, 12 months MOT, very straight, clean, fully serviced, 3 months warranty..... **£2195** SOLD

FIAT DOBLO VAN 1.3 MULTI-JET 06 Reg, very tidy straight van, 12 months MOT, fully serviced, 3 months warranty..... **£1395**

PART EXCHANGE
VAUXHALL CORSA 5-door. Silver, very clean tidy car 1.2CC, MOT til July 2016 to clear ..... **£995 ono**

MANY MORE ARRIVING!! JUST PHONE AND ASK OR POP IN AND SEE US!!
01889 579731 • 07976 770490

THINK YOU CAN'T AFFORD A NEW CAR?

VAUXHALL
THE ENGLAND TEAM SPONSOR

WHAT A LOAD OF SCRAP.

We'll give you ***£2,000****

*scrappage for your old car to put towards a brand new Vauxhall across our range.^*

CONTACT US TODAY

Brindley Cannock

01543 406745

www.brindleyvauxhall.co.uk

Watling Street (A5)
Cannock
Staffordshire
WS11 1SH

VAUXHALL

Official Government Test Environmental Data. Fuel consumption figures mpg (litres/100km) and CO_2 emissions (g/km). Vauxhall range (excl. Ampera): Urban: 12.7 (22.3) - 76.3 (3.7), Extra-urban: 23.9 (11.8) - 94.2 (3.0), Combined: 18.0 (15.7) - 88.3 (3.2). CO_2 emissions: 373 - 85g/km.#

*£2,000 Scrappage Allowance towards a new car is offered on condition that the traded-in car has been registered in your name as the owner for at least 90 days and the registration document is in your name and address. Offer available to private individuals and small businesses 1-24 units (purchase only). All other sales categories are excluded. Offer applies to selected new vehicles registered between 8 October 2015 and 15 December 2015. ^Excludes VIVA, ADAM JAM, New Corsa Sting, New Corsa Sting R. Ts&Cs apply. Participating Retailers only. UK supplied vehicles only. #Official EU-regulated test data are provided for comparison purposes and actual performance will depend on driving style, road conditions and other non-technical factors. Correct at time of going to press.

SIMPLY CLEVER

ŠKODA

ŠKODA APPROVED USED CAR EVENT

21 November – 4 December 2015

Up to **£1000** towards your finance deposit†

2 SERVICES for only **£99**^

24 MONTH extended warranty‡

Approved used ŠKODA cars come with:

- Two years' free roadside assistance
- Multi-point inspection
- 30 day/1,000-mile exchange

Autosales Burntwood
Unit 1 Attwood Road, Zone 1,
Burntwood Business Park WS7 3GJ (Near Cannock)
01543 450000
www.autosalesgroup.co.uk

8.3% APR Representative* with Solutions Personal Contract Plan

***At the end of the agreement there are three options: i) own the vehicle: pay the optional final payment; ii) return the vehicle: subject to fair wear and tear, charges may apply; or iii) replace: part-exchange the vehicle.** Offer available on approved used ŠKODAs up to 2 years old purchased with a Solutions Personal Contract Plan from ŠKODA Financial Services between 21 November and 4 December 2015 from participating retailers. †Deposit contribution available on the following models: £500 for the Citigo, £750 for the Fabia, Octavia, Roomster, Rapid Spaceback & Rapid, and £1,000 on Superb and Yeti models. Offers are not available in conjunction with any other offer and may be varied or withdrawn at any time. Finance subject to status. Exclusions and T&Cs apply. Available to 18s and over. Subject to availability. Excess mileage charges may apply if the vehicle is returned. ^£99 service plan includes a maximum of 2 consecutive services comprising: 1 x Major Service, 1 x Minor Service. Any other work outside this service schedule is not included. ‡ŠKODA Approved Warranty is available on all Approved Used ŠKODA models purchased from a participating ŠKODA Approved Retailer and includes only the first year's MOT cover. Exclusions and T&Cs apply. Accurate at time of publication. Freepost ŠKODA Financial Services. Finance providers may pay us for introducing you to them. We can introduce you to a limited number of lenders to assist with your purchase, who may pay us for introducing you to them.

Polestar upgrades for XC90

By Sharon Walters

Volvo Car UK is enhancing the performance of its award-winning XC90 with a series of Polestar-developed upgrades. This is the first time that Polestar, Volvo's performance brand, has focused its attention on the new seven-seat SUV.

Known as Polestar Performance Optimisation, the upgrades improve the power and torque figures of both the D5 diesel and T6 petrol Drive-E engines, particularly at medium revs where it's most effective.

They also make the accelerator responses even quicker, and alter the settings of the automatic gearbox to provide faster gearchanges and prevent gearshifts during rapid cornering, which could unsettle the car. These quicker and more precise responses to driver commands not only make the driving experience more dynamic, they ensure the car responds predictably during high-speed driving.

The upgrades have been developed and designed by the engineers of Polestar and the racing drivers of Polestar Cyan Racing, the official motorsport partner to Polestar.

Thed Björk, reigning Scandinavian Touring Car Championship (STCC) champion and Polestar Cyan Racing driver, said: "The new Polestar optimisation is about making the car more dynamic and responsive to drive. We use the same philosophy as when optimising our race cars, to create a completely balanced package. And this is exactly what we have focussed on with the new-generation optimisations for Volvo cars: powertrain optimisation for real-life driving."

The maximum output of the D5 Drive-E engine is increased to 233 hp and 500 Nm of torque (up from 225 hp and 470 Nm), while the T6 Drive-E is boosted to 334 hp and 440 Nm (from 320 hp and 400 Nm).

Polestar Performance Optimisations have also been released for the D4 diesel and T5 petrol Drive-E engines in other Volvo models. Like the upgrades to the D5 and T6 engines in the XC90, the aim is to boost medium-rev performance and to make the car's entire drivetrain react more quickly and accurately to driver commands.

With the Polestar Performance Optimisation, the D4 Drive-E offers 200 hp and 440 Nm (up from 190 hp and 400 Nm), while the output of the T5 Drive-E is raised to 253 hp and 400 Nm (from 245 hp and 350 Nm).

The D4 Drive-E upgrades are available in the S60, V40, V40 Cross Country, V60 and XC60, and the T5 Drive-E enhancements are offered in the V40 and V40 Cross Country.

The price of the D4, D5*, T5 and T6 Polestar upgrades is £835, including VAT and fitting.

The work can be carried out at any authorised Volvo dealer, and should take about 30 minutes to complete.

Nick Connor, managing director of Volvo Car UK, said: "These new Polestar Performance Optimisations make our cars and Drive-E engines even more dynamic and desirable. The combination of increased power and torque – especially at medium revs – and the changes to make the entire drivetrain more responsive ensure that owners will really feel the difference these optimisations make."

Finally, until the end of December 2015, all model-year 2005 to model-year 2015 all-wheel-drive Volvos can be upgraded with the Polestar Performance Optimisation at the discounted price of £620, saving £215.

The Polestar upgrades do not affect the certified emissions and fuel consumption figures, service intervals or Volvo warranty cover. For more information on the Volvo range, Drive-E engines and Polestar,go to: www.volvocars.com/uk

TOWER Motors

QUALITY CARS AT AFFORDABLE PRICES

£6995

2012 12 CITROEN C3 1.4, White, 5 Door, Alloys, Air Con, E/ Windows, only 21 000 miles, Service History

£4495

2009 59 VAUXHALL CORSA 1.0 LIFE 3-door. Red, c/locking, e/windows, CD player, full service history

£3995

2008 08 VAUXHALL TIGRA 1.4 EXCLUSIVE Metallic Blue, Electric Roof, Alloys, Full Leather, C/locking, E/windows, Heated Seats

£6495

2010 60 FIAT 500 1.2 Lounge, White, Alloys, Panoramic Roof, Air Con, etc

£3795

2007 57 SUZUKI SX4 GLX, 5 door, alloys, E / Windows, C/ Locking, Air Con, only 60 000 miles, Service History

£5995

2010 10 FORD MONDEO EDGE 1.8 TDi Diesel, E/Windows, C/Locking, Air Con, only 60,000 miles, Full History

SALOONS - HATCHBACKS - ESTATES

2010 60 NISSAN JUKE 1.6 ACENTA 5-door, Metallic Red, 20,000 miles, Service History, E/Windows, Alloys, Air Con etc. £8995

2012 12 CITROEN C3 WHITE 1.4, 5 Door, Alloys, Air Con, E/ Windows, only 21 000 miles, Service History £6995

2010 10 FORD MONDEO EDGE 1.8 TDi Diesel, E/Windows, C/Locking, Air Con, only 60,000 miles, Full History £5995

2009 59 VAUXHALL CORSA 1.0 LIFE 3-door. Red, c/locking, e/windows, CD player, full service history £4495

2010 10 RENAULT TWINGO 1.1 FREEWAY Metallic Blue, E/windows, PAS, C/locking £4295

2008 08 NISSAN NOTE 1.4 VISIA, 5 Door, Silver, Only 40 000 miles, Full Service History, E/ Windows, C/ Locking, CD player £4295

2009 09 CITROEN C1 VTS 1.0 Black, E/Windows, C/Locking, Service History £3995

2008 08 VAUXHALL TIGRA 1.4 EXCLUSIVE Metallic Blue, Electric Roof, Alloys, Full Leather, C/locking, E/windows, Heated Seats £3995

2007 57 SUZUKI SX4 GLX, 5 door, alloys, E / Windows, C/ Locking, Air Con, only 60 000 miles, Service History £3795

2007 57 SMART PURE 1.0 Facelift Model, White, C/Locking, CD Player, Only 33,000 miles £3695

2008 58 PEUGEOT 107 KISS. Black, E/windows, C/locking, PAS £3495

2006 56 FORD KA 1.3. Blue, one owner from new, only 39,000 miles, excellent condition throughout £2295

2005 05 CITROEN PICASSO 1.6 LX. C/Locking, E/windows, CD Player, Only 59,000 miles £1995

4x4 AND MPVs

2006 06 LAND ROVER FREELANDER TD4 FREESTYLE Diesel. Black, 1/2 Leather, Heated Seats, Air Con, Alloys, Parking Sensors, C/Locking, E/Windows. £4995

2011 61 FIAT QUBO ACTIVE 1.4 MPV Metallic Blue, One Owner, e/windows, c/locking, PAS £4995

2005 55 SUZUKI JIMNY 3-dr. Silver, Only 60,000 miles, Alloys, C/Locking, PAS, E/Windows £3795

AUTOMATICS

2005 05 VAUXHALL CORSA 1.4 DESIGN 3-door. Automatic, PAS, C/locking,E/windows, 34,000 miles, full service history £2995

2004 54 MAZDA 2 CAPELLA Semi-Auto, Metallic Blue, Only 40,000 miles, Alloys, Air Con, E/Windows, C/Locking £2995

www.towermotors.co.uk

£3995

2009 09 CITROEN C1 VTS 1.0, Black, E/Windows, C/Locking, Service History

£8995

2010 60 NISSAN JUKE 1.6 ACENTA 5-door, Metallic Red, 20,000 miles,Service History, E/Windows, Alloys, Air Con etc.

£4295

2010 10 RENAULT TWINGO 1.1 FREEWAY Metallic Blue, E/windows, PAS, C/locking

£3695

2007 57 SMART PURE 1.0 Facelift Model, White, C/Locking, CD Player, Only 33,000 miles

£3795

2005 55 SUZUKI JIMNY 3-dr. Silver, Only 60,000 miles, Alloys, C/Locking, PAS, E/Windows

£4995

2006 06 LAND ROVER FREELANDER TD4 FREESTYLE Diesel. Black, 1/2 Leather, Heated Seats, Air Con, Alloys, Parking Sensors, C/Locking, E/Windows

Pye Green Road, Hednesford, Cannock

Tel: 01543 424243

Open Mon-Fri 9.30am-6.00pm Sat 9.00am-4.30pm Sun Closed

WE'RE UNDER THE TOWER! EDGE OF CANNOCK CHASE!

New MOT, Service, Valet, Warranty included in price.

All vehicles HP clear. All major credit cards accepted.

Low rate finance. Bad Credit - CCJ's - No problem

Value Hire

Petrol/Diesel Cars & Vans

*£18.26 per day based on 7 day hire

£22.00 per day based on 3 day hire

Group A Vehicles only

OUTSTANDING FROM ONLY £26.40* per day

Haywood Garage

Main Road, Little Haywood, Stafford ST18 0TR

Call 01889 883088 and quote Ref: ES

View **over 3800** quality used cars

from £3,000 to £23,000

on-site, online **or while mobile**

at **www.AvailableCAR.COM**

We constantly

check & adjust

our prices.

Over 500 cars

reduced in price this week!

PRICES SLASHED THIS WEEK!

over **700** cars under £7000

or less than £151 per month

with nil deposit.

Cash Price £6999, Deposit £0, Total Amount of Credit £6999, Interest £2004.51, Total Amount Payable £9003.57, Monthly Payments £150.06, Duration of Agreement: 60 Months, Representative APR 10.9% APR, Interest Rate (fixed) 5.73%.

7.9%

Over 1200 **Small Cars** over 200 diesels

Over 900 **Medium Cars** over 500 diesels

Over 500 **Large Cars** over 400 diesels

Over 1400 **Estates, 4x4, MPVs/SUVs**

13/62 Abarth 500 1.4 T-Jet 3dr	£8,999
12/62 Audi A1 1.6 TDI Sp 3dr	£10,799
12/62 Audi A1 Spback 1.6 TDI Sp 5dr	£12,799
12/62 Citr C1 1.0 VTR 3dr	£5,299
13/13 Citr C1 1.0 VTR+ 5dr	£5,599
11/61 Citr C3 1.4 VTR+ 5dr	£5,999
14/64 Citr DS3 1.6 BlueHDi 120 DSire 3dr	£11,399
13/63 Citr DS3 1.6 e-HDi 90 AirD DStyle 3dr	£9,599
11/61 Citr DS3 1.6 HDi 90 DSp+ 3dr	£7,999
12/62 Citr DS3 1.6 VTi 120 DStyle+ 3dr	£8,999
13/13 Fiat 500 1.2 Lounge 3dr	£6,999
14/64 Fiat 500c 1.2 Lounge S/S 16in Alloys	£10,499
13/13 Fiat Punto 1.4 Easy 3dr	£5,999
14/14 Ford Fiesta 1.0 E/B 100 T 3dr	£10,199
14/63 Ford Fiesta 1.0 T 5dr	£8,499
12/62 Ford Fiesta 1.25 Zetec 3dr	£7,299
14/63 Ford Fiesta 1.25 Zetec 5dr	£8,099
15/15 Ford Fiesta 1.25 Zetec 5dr Sync	£9,999
12/12 Ford Fiesta 1.4 TDCi Zetec 5dr	£7,399
12/62 Ford Fiesta 1.4 T 5dr	£8,299
09/58 Ford Fiesta 1.4 Zetec 5dr Bluetooth	£5,999
13/13 Ford Fiesta 1.6 E/B ST-2 3dr	£12,299
12/12 Ford Fiesta 1.6 TDCi Ztec S Blue Trim	£8,999
14/14 Ford Ka 1.2 Studio 3dr S/S	£5,999
14/64 Honda Jazz 1.4 i-VTEC ES Plus 5dr	£9,699
14/14 Hyundai I10 1.0 SE 5dr	£7,699
15/15 Hyundai I20 1.2 S 5dr	£8,999
13/13 Kia Picanto 1.0 2 5dr	£6,399
10/10 Mazda Mazda2 1.3 Tamura 3dr	£5,299
09/59 Merc A A160 2.0 CDI B/E Avgarde SE	£5,999
11/61 Mini Cooper 1.6D 3dr	£8,299
12/12 Mini Cooper S 2.0D 3dr	£10,699
12/62 Mini One 1.6D 3dr	£7,999
12/12 Mini Roadster John Cper Works 1.6	£12,999
12/62 Peug 107 1.0 Active 5dr	£5,299
12/62 Peug 207 1.4 Active 5dr	£6,599
13/63 Peug 208 1.0 VTi Access+ 5dr	£7,499
13/62 Peug 208 1.2 VTi Allure 3dr	£7,399
14/63 Peug 208 1.4 HDi Active 5dr	£7,699
12/12 Peug 208 1.4 HDi Allure 5dr	£7,499
12/62 Peug 208 1.4 VTi Allure 3dr	£7,199
13/63 Peug 208 1.6 e-HDi 92 Allure 5dr	£8,999
14/64 Ren Clio 1.2 Dyn MediaNav 5dr	£9,399
12/62 Ren Clio 1.2 Dyn TomT 3dr	£6,199
12/62 Ren Clio 1.2 Exp+ 5dr	£5,499
10/60 Ren Clio 1.5 dCi 86 Exp 5dr	£4,999
13/13 Ren Clio 1.5 dCi90 Dyn MedNav Enrgy	£9,799
13/63 Ren Clio 1.5 dCi90 DynS MdNv Enrgy	£10,399
14/64 Ren Twingo 1.0 SCE Dyn 5dr S/S	£7,999
12/62 Ren Twingo 1.2 Dyn 3dr	£5,499
14/64 Seat Ibiza 1.4 SE 5dr	£7,899
14/14 Seat Ibiza Coup 1.2 S 3dr	£6,999
13/62 Seat Ibiza Coup 1.4 SE 3dr	£6,999
14/64 Seat Ibiza Coup 1.4 Toca 3dr	£8,499
14/64 Seat Mii 1.0 I TECH 3dr	£6,499
13/13 Skoda Citigo 1.0 S 5dr	£5,299
12/12 Suzuki Alto 1.0 SZ4 5dr	£4,999
13/13 Suzuki Swift 1.2 SZ3 5dr	£7,499
09/59 Suzuki Swift 1.3 SZ-L 5dr	£4,599
10/10 Toyota Aygo 1.0 VVT-i Platinum 3dr	£4,599
12/12 Toyota Yaris 1.33 VVT-i SR 3dr	£7,499
13/13 Toyota Yaris 1.33 VVT-i TR 5dr	£7,999
14/14 Vaux Adam 1.2 Slam 3dr	£8,999
14/14 Vaux Adam 1.4 Slam 3dr Ext Pk	£10,199
14/64 Vaux Corsa 1.0 E/F S 3dr	£6,799
13/63 Vaux Corsa 1.2 Exclusiv 5dr	£5,999
13/63 Vaux Corsa 1.2 Ltd Ed 3dr	£7,999
14/14 Vaux Corsa 1.2 SE 5dr	£7,499
14/64 Vaux Corsa 1.2 SXi 3dr	£7,499
15/64 Vaux Corsa 1.2 SXi 3dr VXR Styling	£8,399
15/64 Vaux Corsa 1.2 SXi 5dr	£8,299
12/62 Vaux Corsa 1.4 Exclusiv 5dr	£5,999
14/14 Vaux Corsa 1.4 SE 5dr	£7,599
14/14 Vaux Corsa 1.4 SRi 3dr	£7,799
14/64 Vaux Corsa 1.4 SRi 5dr	£8,299
09/59 Vaux Corsa 1.4 SXi 5dr	£5,299
14/14 Vaux Corsa 1.4 SXi 5dr	£7,699
12/62 VW Polo 1.2 60 Match 3dr	£7,299
12/62 VW Polo 1.2 60 S 3dr	£6,599
12/62 VW Polo 1.4 SEL 5dr DSG	£8,999

10/10 VW Polo 1.4 SEL 5dr you save £6850

10 Plate

price when new £13649 our price £6799

11/11 Alfa Rom Gtta 1.4 TB 170 Veloce 5dr	£9,499
11/11 Alfa Rom Gtta 1.6 JTDM-2 Veloce 5dr	£8,499
14/14 Bmw 1 116d 1.6 EfficientDyns 5dr	£14,499
13/63 Bmw 1 116d 2.0 Sp 3dr	£13,799
14/63 Bmw 1 116i 1.6 M Sp 5dr	£15,999
13/62 Bmw 1 118i 1.6 M Sp 5dr	£15,499
13/63 Bmw 1 120d 2.0 xDrive M Sp Cmfrt	£17,999
12/12 Bmw 1 Conv 118i 2.0 M Sp 2dr	£13,999
13/13 Bmw 1 Coup 118d 2.0 Excl Ed 2dr	£15,499
14/14 Bmw 2 Coup 218d 2.0 M Sp 2dr	£20,999
14/64 Citr C4 1.6 HDi 90 VTR+ 5dr	£10,499
15/64 Citr C4 Cactus 1.6 BlueHDi 100 Feel	£12,499
12/12 Citr DS4 1.6 VTi 120 DStyle 5dr	£9,999
12/62 Ford Focus 1.0 E/B 100 Zetec App Pk	£9,699
13/63 Ford Focus 1.0 E/B 125 T App Pk	£10,999
12/62 Ford Focus 1.0 E/B 125 Zetec App Pk	£9,999
15/15 Ford Focus 1.5 TDCi T 5dr App Pk	£14,299
15/64 Ford Focus 1.5 TDCi Ztec Nav App Pk	£12,999
12/12 Ford Focus 1.6 125 T 5dr	£9,199
11/61 Ford Focus 1.6 125 Zetec App Pk	£7,999
14/64 Ford Focus 1.6 125 Ztec P/Shft App Pk	£10,699
14/63 Ford Focus 1.6 TDCi 115 Zetec 5dr	£10,299
13/62 Ford Focus 1.6 TDCi Edge 5dr	£8,799
12/62 Ford Focus 1.6 TDCi T 5dr	£10,599
11/61 Ford Focus 1.6 TDCi T X 5dr	£9,999
12/62 Ford Focus 1.6 TDCi Zetec 5dr	£8,499
12/62 Ford Focus 1.6 TDCi Zetec 5dr	£9,799
13/63 Ford Focus 1.6 TDCi Zetec App Pk	£10,299
14/64 Ford Focus 1.6 TDCi Zetec App Pk	£11,499
14/14 Ford Focus 1.6 TDCi Zetec S 5dr	£11,799
14/64 Ford Focus 1.6 TDCi Zetec S Alloys	£14,999
10/60 Ford Focus 1.8 Zetec 5dr Sp Pk	£6,999
10/10 Ford Focus 2.5 ST-2 3dr	£12,199
12/62 Honda Civic 1.4 i-VTEC SE 5dr	£9,499
12/62 Honda Civic 1.8 i-VTEC SE 5dr	£8,799
12/12 Honda Civic 2.2 i-DTEC ES 5dr	£8,699
12/62 Honda Civic 2.2 i-DTEC SE 5dr	£9,999
11/61 Hyundai I30 1.4 Comfort 5dr	£5,499
12/12 Hyundai I30 1.6 CRDi Blu/D Style Nav	£10,499
13/13 Mazda Mazda3 1.6 Tamura 5dr	£9,499
11/11 Mazda Mx-5 Rdster Coup 2.0 Miyako	£10,499
12/12 Peug 308 1.4 VTi 98 Access 5dr	£6,799
13/63 Peug 308 1.6 HDi 92 Access 5dr	£7,699
13/63 Peug 308 1.6 HDi 92 Active 5dr Nav	£8,999
12/12 Peug 308 1.6 VTi 120 Active 5dr	£6,799
12/62 Ren Meg 1.5 dCi 110 Dyn Tom 5dr	£8,499
12/62 Ren Meg 1.6 dCi 130 GT Line Tom	£9,499
14/14 Ren Meg 1.6 VVT Knight Ed 5dr	£8,599
12/12 Ren Meg Coup 1.6 VVT Dyn Tom	£8,399
11/61 Seat Leon 1.6 TDI Ecomotive S Copa	£7,199
13/63 Seat Leon 1.6 TDI SE 5dr	£9,999
12/62 Seat Leon 1.6 TDI SE Copa 5dr	£8,199
12/62 Seat Leon 2.0 TDI 140 FR 5dr	£11,699
13/13 Seat Leon 2.0 TDI 170 FR+ 5dr	£12,999
11/60 Toyota Auris 1.33 Dual VVTi TR 5dr	£5,799
08/58 Toyota Auris 1.6 VVTi SR 3dr	£4,999
09/59 Vaux Astra 1.4 Active 5dr	£4,299
14/14 Vaux Astra 1.4 Excite 5dr	£9,399
13/13 Vaux Astra 1.4 Exclusiv 5dr	£7,599
14/14 Vaux Astra 1.4 SRi 5dr Bluetooth	£8,799
12/62 Vaux Astra 1.6 VVT Elite 5dr	£8,499
10/60 Vaux Astra 1.6 VVT Elite 5dr A	£7,499
13/63 Vaux Astra 1.6 VVT Exclusiv 5dr	£7,799
14/64 Vaux Astra 1.6 VVT SRi 5dr	£9,999
12/12 Vaux Astra 1.6 VVT SRi Vx-line 5dr	£9,199
13/13 Vx Astra 1.7 CDTi 110 E/F SRi Btooth	£9,199
14/64 Vaux Astra 2.0 CDTi 165 E/F Elite	£12,499

12/12 Bmw 1 116d 2.0 ES 5dr you save £10621

12 Plate

price when new £20620 our price £9999

14/14 Vaux Astra 2.0 CDTi 165 E/F SRi 5dr	£10,799
14/14 Vaux Astra 2.0 CDTi 165 Elite 5dr A	£10,999
12/12 Vaux Astra GTC 1.4T 120 Sp 3dr	£8,799
14/14 Vaux Astra GTC 1.7 CDTi 110 SRi S/S	£11,699
14/64 Vaux Astra GTC 2.0 CDTi 165 SRi 3dr	£13,799
12/62 VW Beetle 1.2 TSI Design 3dr DSG	£10,999
12/61 VW Golf 1.6 TDi 105 BlueMotion	£9,299
10/10 VW Golf 1.6 TDi 105 BMT SE 5dr	£8,999
13/13 VW Golf 1.6 TDI 105 S 5dr	£10,999
11/61 VW Golf 2.0 TDi 140 GT 5dr	£11,399
12/62 VW Golf Cab 1.4 TSI SE 2dr	£12,199
12/12 VW Jetta 2.0 TDI 140 Sp 4dr	£10,499
11/61 VW Scirocco 2.0 TDi 140 BMT GT	£14,699

14/63 Audi A3 1.2 TFSI SE 3dr	£13,499
12/12 Audi A3 1.6 TDI Sp 3dr	£12,299
12/12 Audi A3 2.0 TDI 140 Black Ed S/S	£14,999
12/61 Audi A3 Cab 2.0 TDI 140 Sp S/S	£13,999
10/60 Audi A3 Spback 1.6 TDI 105 5dr	£8,599
15/64 Audi A3 Spback 1.6 TDI SE 5dr Nav	£16,299
10/59 Audi A3 Spback 2.0 TDI 140 5dr	£8,499
12/12 Audi A3 Spbck 2.0 TDI 140 SLn S Trn	£14,999
12/12 Audi A3 Spback 2.0 TDI 140 Sp S/S	£11,999
12/12 Audi A3 Spbck 2.0 TDI 170 Qtro Blck	£16,499
11/11 Audi A4 2.0 TDI 170 Qtro Tchnik S/S	£13,999
12/62 Audi A4 2.0 TDIe 136 SE Technik 4dr	£15,499
11/61 Audi A5 Spback 2.0 TDI 143 5dr	£15,499
12/62 Audi A6 2.0 TDI 177 S Line Alloys	£17,999
09/59 Audi TT Coup 2.0 TDI 170 Quattro	£13,499
10/10 Audi TT Coup 2.0T FSI 2dr	£12,499
13/63 Bmw 3 316d 2.0 SE 4dr	£15,299
12/62 Bmw 3 318d 2.0 SE 4dr	£15,299
10/10 Bmw 3 320d 2.0 EfficientDyns 4dr	£9,799
13/62 Bmw 3 320d 2.0 SE 4dr Media Pk	£16,499
12/62 Bmw 3 Coup 325d 3.0 M Sp Step A	£17,999
14/14 Bmw Z4 18i 2.0 sDrive M Sp 2dr	£20,499
13/13 Chevrolet Cruze 1.6 LT 5dr A	£6,999
13/63 Citr DS5 2.0 HDi 160 DSp 5dr A	£14,499
12/62 Ford Mondeo 1.6 TDCi Eco Zetec S/S	£9,299
09/59 Ford Mondeo 1.8 TDCi Zetec 5dr	£6,299
13/62 Ford Mondeo 2.0 TDCi 140 Zetec 5dr	£9,999
12/12 Ford Mondeo 2.0 TDCi 163 T 5dr	£8,999
11/11 Ford Mondeo 2.0 Zetec 5dr	£7,999
13/13 Jaguar XF 2.2d 200 Sp A Park Aid Pk	£20,999
11/61 Jaguar XF 2.2d Prem Lx 4dr A Alloys	£17,699
15/15 Mazda Mazda6 2.0 SkyActiv SE Nav	£14,699
12/62 Merc C C220 2.1 CDI B/E Exec SE A	£15,499
09/59 Merc CLC 180K 1.8 Sp 3dr A	£9,699
09/59 Merc E Coup E350 3.5 CDI B/E SE A	£14,499
11/11 Mitsub Lancer 2.0 DI-D Juro 5dr	£7,499
12/12 Peug RCZ 1.6 THP 200 Sp 2dr	£12,299
13/63 Peug RCZ Coup 2.0 HDi 163 GT 2dr	£15,799
11/11 Ren Laguna Cp 2.0 dCi 150 Mco GP	£9,499
12/62 Seat Exeo 2.0 TDI 143 SE Tech 4dr	£9,699
12/12 Seat Exeo 2.0 TDI 143 SE Tech Mtron	£10,999
12/62 Skoda Octavia 1.6 TDI 105 SE 5dr	£8,699
12/12 Skoda Octavia 1.6 TDI SE 5dr	£9,799
13/13 Skoda Rapid 1.2 S 5dr	£6,999
13/63 Skoda Superb 1.6 TDI SE GLine III	£12,799
11/61 Toyota Avensis 1.8 V-matic TR 4dr A	£9,399
09/59 Toyota Avensis 2.0 D-4D TR 4dr	£7,399
12/62 Toyota GT86 2.0 D-4S 2dr	£17,499
14/63 Vaux Cascada 2.0 CDTi Elite S/S	£14,999
14/64 Vaux Insignia 1.8 VVT Design Plus	£10,999
15/64 Vaux Insignia 1.8 VVT SRi 5dr Alloys	£11,799
12/62 Vaux Insignia 2.0 CDTi 130 Exclusiv+	£8,499
15/64 Vaux Insig 2.0 CDTi 140 E/F Dsgn Nav	£13,799
15/64 Vaux Insignia 2.0 CDTi 140 E/F SE+	£13,499

13/63 Vauxhall Insignia 2.0 CDTi 160 you save £18721

63 Plate

price when new £31420 our price £12699

15/15 Vaux Insignia 2.0 CDTi 140 E/F SRi	£13,499
14/64 Vaux Insig 2.0 CDTi 140 E/F Tch Ln	£13,999
09/58 Vaux Insignia 2.0 CDTi 160 Exclusiv	£6,499
11/61 Vaux Insignia 2.0 CDTi 160 SRi 5dr	£8,999
12/62 Vaux Insignia 2.0 CDTi 160 SRi 5dr	£10,499
13/13 Vaux Insignia 2.0 CDTi 160 SRi Alloys	£10,599
12/62 Vaux Insignia 2.0 CDTi 160 SRi Nav A	£11,299
14/64 Vaux Insignia 2.0 CDTi 163 E/F Nav	£14,299
15/64 Vaux Insig 2.0 CDTi 163 E/F SRi Vx Ln	£15,299
12/12 VW CC 2.0 TDI 140 BMT DSG Nav	£13,999
12/62 VW CC 2.0 TDI 140 BMT GT 4dr	£13,999
15/15 VW CC 2.0 TDI 140 BMT GT 4dr DSG	£20,499
12/12 VW Passat 1.6 TDI 105 BMT S 4dr	£9,699
11/61 VW Passat 1.6 TDI 105 BMT SE 4dr	£9,199
11/61 VW Passat 1.6 TDI 105 BMT SE 4dr	£9,999
12/62 VW Passat 1.6 TDI 105 BMT SE 4dr	£10,899
13/63 VW Passat 2.0 TDI 140 BMT Highline	£13,999
12/12 VW Passat 2.0 TDI 140 BMT SE 4dr	£9,199
11/11 VW Passat 2.0 TDI 140 BMT SE 4dr	£9,599
12/12 VW Passat 2.0 TDI 140 BMT SE 4dr	£10,799
12/12 VW Passat 2.0 TDI 140 BMT Sp 4dr	£12,399
11/61 VW Passat CC 2.0 TDI 140 BMT 4dr	£10,999
12/12 VW Passat CC 2.0 TDI 140 BMT GT	£13,799
11/11 Volvo S40 1.6D DRIVe 115 SE Lux	£7,999
13/62 Volvo S60 1.6 D2 115 SE Lux 4dr	£12,999
11/60 Volvo S60 2.0 D3 SE G/tron Winter Pk	£10,999
10/60 Volvo S80 2.4 D5 205 SE Lux 4dr	£9,999

12/12 Audi A4 Avant 2.0 TDI 143 Black Ed	£17,499
12/12 Bmw 3 Touring 318d 2.0 SE 5dr	£10,999
13/63 Chevrolet Cruze SW 1.8 LT 5dr A	£8,199
12/62 Ford Focus Est 1.6 125 Ztec P/Shift	£8,999
09/59 Ford Focus Est 1.6 TDCi Zetec Sp Pk	£5,999
14/14 Ford Mond Est 1.6 TDCi Eco Ztec	£12,699
12/62 Hyundai I40 Tourer 1.7 CRDi 136 B/D	£11,999
12/62 Mini Countryman Cooper S 2.0D 5dr	£12,999
13/13 Peug 508 SW 2.0 HDi 140 Allure 5dr	£12,999
11/61 Ren Clio Sp Tourer 1.6 VVT GT Line A	£6,399
11/61 Skoda Fabia Est 1.6 TDI S 5dr	£5,999
12/62 Vaux Astra Est 1.6 VVT Exclusiv A	£7,399
13/63 Vaux Astra Est 1.6 VVT SRi 5dr A	£9,499
14/14 Vaux Astra Est 2.0 CDTi 165 Elite A	£11,499
13/63 Vaux Astra Est 2.0 CDTi SRi 5dr S/S	£10,999
12/62 Vaux Insig Tour 2.0 CDTI 160 SRI	£10,999
12/62 VW Passat Est 2.0 TDI 140 BMT Sp	£13,499
12/62 Audi Q3 2.0 TDI 140 SE 5dr 2WD	£16,499
12/62 Bmw X1 xDrive 18d 2.0 M Sp 4WD	£15,999
14/64 Dacia Duster 1.5 dCi 110 Amb 2WD	£9,799
13/63 Ford Kuga 2.0 TDCi 140 Zetec 2WD	£14,499
15/15 Ford Kuga 2.0 TDCi 150 Zetec 2WD	£17,999
14/64 Ford Kuga 2.0 TDCi 163 T X 5dr 4WD	£21,499
13/13 Honda Cr-v 2.0 i-VTEC S 5dr 2WD	£13,499
12/62 Hyundai IX20 1.6 Active 5dr A 2WD	£7,699
12/62 Hyndai Santa Fe 2.2 CRDi Prem 4WD	£16,999
10/60 Kia Spage 2.0 CRDi First Ed 5dr 4WD	£13,799
10/60 L/Rover F/lander2 2.2 TD4 GS A 4WD	£13,499
14/64 Mazda CX-5 2.2d 150 SE-L Nav 2WD	£18,699
10/60 Mitsub Asx 1.8 Di-D 3 ClearTec 2WD	£10,199
13/63 Niss Juke 1.5 dCi 110 N-Tc 2WD S/S	£11,799
11/11 Nissan Juke 1.6 Ace 5dr 2WD	£7,999
13/63 Nissan Juke 1.6 N-Tec 5dr 2WD	£10,999
14/14 Nissan Qqai 1.2 DiG-T Ace 5dr 2WD	£14,999
13/63 Nissan Qqai 1.5 dCi 110 Ace 2WD	£12,299
12/62 Nissan Qqai 1.5 dCi 110 Tekna 2WD	£13,799
12/62 Nissan Qqai 1.6 Ace 5dr 2WD	£10,699
12/62 Nissan Qqai 1.6 Tekna 5dr CVT 2WD	£14,699
13/63 Nissan Qqai+2 1.5 dCi 110 360 2WD	£14,999
12/12 Niss Qqai+2 1.6 dCi 130 Tekna 2WD	£15,699

10/10 Ford Kuga 2.5T Titanium 4WD Conv you save £17461

10 Plate

price when new £27960 our price £10499

14/64 Ren Captur 1.5 dCi 90 Dyn MediaNav	£12,599
12/62 Vaux Antara 2.2 CDTi 163 Exc A 4WD	£12,599
14/14 Vaux Mokka 1.4T SE 5dr 2WD S/S	£13,999
13/13 Vaux Mokka 1.7 CDTi 130 SE 4WD	£13,499
12/12 VW Tiguan 2.0 TDi 140 BMT Sp 2WD	£14,999
12/12 Volvo XC70 D4 2.4 163 SE G/T 4WD	£16,999
12/62 Citr C3 Picasso 1.6 HDi 110 Excl 5dr	£8,899
13/62 Citr C3 Picasso 1.6 HDi 90 VTR+ 5dr	£7,699
12/62 Citr C4 G/Picasso 1.6 HDi Ed 5dr	£10,799
12/62 Citr C4 Picasso 2.0 HDi 150 Platinum	£10,999
14/14 Fiat 500L 1.4 Trekking 5dr	£10,199
09/59 Fiat Qubo 1.4 Dyn 5dr	£4,999
12/62 Ford B-Max 1.6 Zetec 5dr A	£7,999
14/64 Ford C-Max 1.6 TDCi T 5dr	£13,499
15/15 Ford C-Max 1.6 TDCi Zetec 5dr	£12,999
12/62 Ford C-Max 1.6 Zetec 5dr	£9,299
12/62 Ford C-Max 2.0 TDCi T 5dr	£11,399
10/60 Ford Galaxy 2.0 TDCi 140 T X P/Shift	£13,999
11/61 Ford Grand C-Max 1.6 TDCi T 5dr	£11,499
14/64 Ford Grnd C-Max 2.0 TDCi Ztec P/Shft	£13,399
12/12 Ford S-Max 2.0 TDCi 163 T 5dr	£13,699
12/12 Merc B B180 1.6 B/E Sp 5dr	£13,799
14/14 Nissan Note 1.2 Ace 5dr	£8,299
11/11 Nissan Note 1.5 dCi 90 N-Tec 5dr	£6,599
14/64 Peug 2008 1.2 VTi Active 5dr	£11,199
12/62 Peug 3008 1.6 e-HDi 112 Actv II EGC	£8,999
12/62 Peug 3008 1.6 HDi 112 Active II 5dr	£9,299
13/63 Peug 3008 1.6 HDi 115 Active II 5dr	£10,699
12/62 Peug Bipper Tepee 1.3 HDi S 5dr EGC	£6,999
12/62 Ren Scenic 1.5 dCi 110 Dyn Tom	£9,999
14/64 Toyota Verso 1.6 D-4D Icon 5dr	£14,999
12/62 Vaux Meriva 1.4 SE 5dr	£7,799
12/62 Vaux Meriva 1.7 CDTi 110 SE 5dr A	£7,999
12/62 Vaux Meriva 1.7 CDTi 130 SE 5dr	£8,299
12/62 Vaux Zafira 1.6 VVT Design Nav 5dr	£8,399
12/62 Vaux Zaf 1.7 CDTi 110 E/F Design Nv	£9,299
12/12 Vaux Zafira 1.8 VVT Design 5dr	£7,999
11/11 Vaux Zafira 1.8 VVT SRi Nav 5dr	£7,999
15/15 Vaux Zaf Tour 2.0 CDTi 130 SRi VXR	£15,999
13/63 VW Touran 1.6 TDI 105 BMT SE DSG	£13,599
10/10 VW Touran 1.9 TDI Match 5dr	£9,999

10/10 Peug 107 1.0 Verve 3dr	£3,699
10/60 Fiat Panda 1.2 Ele 5dr	£4,299
09/59 Vaux Astra 1.4 Active 5dr	£4,299
10/60 Ford Ka 1.2 Zetec 3dr	£4,499
09/59 Vaux Astra 1.6 VVT Life 5dr	£4,499
12/12 Kia Picanto 1.0 1 3dr	£4,599
10/10 Toyota Aygo 1.0 VVT-i Platinum 3dr	£4,599
13/62 Seat Mii 1.0 S 3dr	£4,699
11/61 Toyota Aygo 1.0 VVT-i Ice 3dr	£4,699
12/12 Citr C1 1.0 VTR+ 3dr	£4,799
13/13 Peug 107 1.0 Active 3dr	£4,799
12/61 Vaux Agila 1.2 VVT E/F SE 5dr	£4,799
12/12 Citr C1 1.0 VTR+ 3dr	£4,999
09/59 Fiat Qubo 1.4 Dyn 5dr	£4,999
09/58 Nissan Note 1.4 Ace 5dr	£4,999
11/11 Ren Clio Sp Tour 1.2 Dynamiqe Tom	£4,999
12/12 Toyota Aygo 1.0 VVT-i Ice 5dr	£4,999
13/13 Chevrolet Spark 1.2 LT 5dr	£5,199
11/61 Kia Picanto 1.0 1 5dr	£5,199
13/62 VW Up 1.0 Move Up 3dr	£5,199
12/12 Citr C1 1.0 VTR+ 5dr	£5,299
12/12 Hyundai I10 1.2 Active 5dr	£5,299
12/62 Peug 107 1.0 Active 5dr	£5,299
08/58 Seat Altea XL 2.0 TDI Stylance 5dr	£5,299
11/61 Fiat Punto Evo 1.2 MyLife 3dr	£5,399
12/62 Ren Clio 1.2 Exp+ 3dr	£5,399
13/13 Chevrolet Spark 1.2 LTZ 5dr	£5,499

10/10 Peugeot 107 1.0 Verve 3dr you save £5109

10 Plate

price when new £8808 our price £3699

12/62 Hyundai I10 1.2 Class 5dr	£5,499
10/10 Nissan Cube 1.6 Kaizen 5dr	£5,499
12/62 Ren Twingo 1.2 Dyn 3dr	£5,499
09/59 Toyota Yaris 1.33 VVT-i TR 5dr	£5,499
12/62 Ren Clio 1.2 Exp+ 5dr	£5,599
13/13 Citr C1 1.0 VTR 5dr	£5,699
13/13 Ford Ka 1.2 Studio 3dr S/S	£5,699
10/59 Mini 1.4 First 3dr	£5,699
12/62 Citr C1 1.0 Connexion 5dr	£5,799
13/13 Hyundai I10 1.2 Active 5dr	£5,799
13/63 Peug 107 1.0 Active 5dr	£5,799
12/62 Skoda Citigo 1.0 SE 5dr	£5,799
09/58 Vaux Astra Sphatch 1.9 CDTi SRi 150	£5,799
10/10 Ford Fiesta 1.25 Zetec 5dr	£5,899
12/62 Ren Clio 1.2 Dyn TomT 3dr	£5,899
12/12 Chevrolet Cruze 1.6 LT 5dr A	£5,999
12/62 Citr C3 1.1 VT 5dr	£5,999
11/61 Citr C3 1.4 VTR+ 5dr	£5,999
10/10 Citr C3 Picasso 1.6 HDi 90 VTR+ 5dr	£5,999
13/13 Fiat Punto 1.4 Easy 3dr	£5,999
10/10 Ford Fiesta 1.25 Zetec 3dr	£5,999
09/58 Ford Fiesta 1.4 Zetec 5dr Bluetooth	£5,999
09/58 Ford Focus 1.8 Zetec 5dr	£5,999
14/14 Ford Ka 1.2 Studio 3dr S/S	£5,999
11/11 Honda Jazz 1.2 i-VTEC S 5dr	£5,999
12/62 Hyundai I10 1.2 Active 5dr	£5,999
12/12 Kia Picanto 1.0 2 5dr	£5,999
08/08 Mini Cooper 1.6 3dr Pp/Pk	£5,999
11/61 Nissan Note 1.5 dCi N-Tec 5dr	£5,999
14/14 Peug 107 1.0 Allure 5dr	£5,999
11/11 Peug 308 1.6 HDi 92 SR 5dr	£5,999
11/11 Ren Clio 1.2 TCE 100 Dyn Tom 5dr	£5,999
11/61 Skoda Fabia Est 1.6 TDI S 5dr	£5,999
12/12 Toyota Yaris 1.0 VVT-i T2 3dr	£5,999
12/12 Vaux Agila 1.2 VVT SE 5dr	£5,999
10/10 Vaux Ast Sp Htch 1.7 CDTi 110 E/F SXi	£5,999
11/61 Vaux Corsa 1.3 CDTi E/F Excite 5dr	£5,999
12/12 Vaux Corsa 1.4 SE 5dr	£5,999
11/61 Vaux Meriva 1.4 S 5dr	£5,999
13/13 Chevrolet Aveo 1.4 LT 5dr A	£6,199
12/12 Fiat Punto Evo 1.2 MyLife 5dr	£6,199
13/13 Ford Ka 1.2 Zetec 3dr S/S Bluetooth	£6,199
10/10 Honda Jazz 1.4 EX i-VTEC 5dr	£6,199
12/12 Nissan Note 1.5 dCi 90 Visia 5dr	£6,199
09/59 Seat Ibiza Coup 1.4 TSi FR 3dr DSG	£6,199
12/12 Vaux Corsa 1.2 E/F SE 3dr S/S	£6,199
13/13 Vaux Corsa 1.2 SXi 5dr	£6,199
12/12 Citr C3 1.4 White 5dr	£6,299
12/62 Fiat Punto 1.4 GBT 3dr	£6,299
12/62 Fiat Qubo 1.3 Mjet MyLife 5dr Dlogic	£6,299
10/59 Ford Fiesta 1.4 T 5dr	£6,299
13/13 Mazda Mazda2 1.3 TS 3dr	£6,299
12/12 Nissan Note 1.5 dCi 90 Visia 5dr	£6,299
12/12 Peug 207 SW 1.4 VTi 95 Active 5dr	£6,299

12/62 Ren Clio 1.5 dCi 88 eco2 Exp+ 3dr	£6,299
12/62 Seat Ibiza 1.4 SE 5dr	£6,299
14/14 Toyota Aygo 1.0 VVT-i Move 5dr	£6,299
12/62 Vaux Corsa 1.2 E/F SXi 5dr	£6,299
13/13 Vaux Corsa 1.2 Exclusiv 5dr E/T	£6,299
12/62 Vaux Corsa 1.4 SE 5dr	£6,299
12/62 Fiat Punto 1.2 Easy 5dr Brio Pk	£6,399
09/09 Honda Civic 1.4 i-VTEC SE 5dr	£6,399
13/13 Kia Picanto 1.0 2 5dr	£6,399
12/12 Kia Rio 1.4 2 5dr	£6,399
13/13 Peug 107 1.0 Active 5dr 2-Tronic	£6,399
12/62 Ren Clio 1.2 Dyn TomT 5dr	£6,399
12/62 Ren Clio 1.2 Dyn TomT 5dr	£6,399

09/59 Ford Focus Estate 1.6 TDCi Zetec you save £15181

59 Plate

price when new £21180 our price £5999

11/61 Ren Clio Sp Tour 1.6 VVT GT Line A	£6,399
11/61 VW Polo 1.2 70 S 3dr	£6,399
10/60 Citr C3 Picasso 1.6 HDi 90 AirD+ 5dr	£6,499
11/61 Fiat 500 0.9 TwinAir Plus 3dr	£6,499
12/62 Fiat Qubo 1.3 Multijet MyLife 5dr S/S	£6,499
12/12 Ford Fiesta 1.25 Edge 3dr	£6,499
12/12 Ford Fiesta 1.25 Edge 3dr	£6,499
11/11 Ford Focus 1.6 TDCi Style 5dr	£6,499
10/10 Ford Focus 1.8 Zetec S 5dr Sp Pk	£6,499
10/59 Ford Focus Est 2.0 T 5dr A	£6,499
11/61 Nissan Micra 1.2 Ace 5dr	£6,499
12/12 Nissan Note 1.6 Visia 5dr	£6,499
12/62 Peug 208 1.0 VTi Access+ 3dr	£6,499
12/12 Peug 308 1.6 VTi 120 Access 5dr	£6,499
12/62 Ren Clio 1.5 dCi 88 Dyn TomT 3dr	£6,499
10/10 Ren Laguna 1.5 dCi 110 Dyn Tom	£6,499
10/60 Seat Ibiza Coup 1.4 Sp 3dr	£6,499
12/62 Suzuki Swift 1.2 SZ2 5dr	£6,499
10/10 Vaux Astra 1.6 VVT SE 5dr	£6,499
11/61 Vaux Astra 1.7 CDTi 110 E/F Exclusiv	£6,499
12/62 Vaux Corsa 1.2 Active 3dr AC	£6,499
13/63 Vaux Corsa 1.2 Exclusiv 5dr	£6,499
13/13 Vaux Corsa 1.2 Exclusiv 5dr E/T	£6,499
14/64 Vaux Corsa 1.2 S 3dr	£6,499
13/13 Vaux Corsa 1.2 SXi 3dr	£6,499
13/13 Vaux Corsa 1.2 SXi 5dr	£6,499
09/58 Vaux Insignia 2.0 CDTi 160 Exclusiv	£6,499
12/12 Fiat Punto Evo 1.2 MyLife 5dr	£6,599
09/09 Honda Insight 1.3 IMA ES Hybrid CVT	£6,599
11/11 Nissan Note 1.5 dCi 90 N-Tec 5dr	£6,599
12/12 Peug 308 1.6 HDi Access 5dr	£6,599
12/12 Ren Clio 1.5 dCi 88 Dyn Tom 5dr	£6,599

12/62 Vauxhall Zafira 1.6 VVT Exclusiv 5dr you save £10641

62 Plate

price when new £17640 our price £6999

11/61 Seat Ibiza Coup 1.2 TSI Sprider 3dr	£6,599
14/14 Toyota Aygo 1.0 VVT-i Move 5dr	£6,599
11/11 Vaux Meriva 1.4T 140 SE 5dr	£6,599
12/12 Chevrolet Cruze 1.6 LT 5dr A	£6,699
14/64 Fiat Panda 1.2 Pop 5dr	£6,699
13/63 Fiat Punto 1.4 Easy 3dr	£6,699
10/60 Ford Fiesta 1.4 T 5dr	£6,699
12/61 Ford Focus 1.6 105 Edge 5dr	£6,699
11/61 Hyundai IX20 1.6 Active 5dr A	£6,699
10/60 Kia Venga 1.4 3 5dr	£6,699
12/61 MG MG6 1.8T GT SE 5dr	£6,699
12/62 Peug 208 1.2 VTi Active 3dr	£6,699
12/62 Ren Clio Sp Tourer 1.2 Dyn Tom 5dr	£6,699
12/62 Suzuki Swift 1.2 SZ2 5dr	£6,699
14/64 Vaux Corsa 1.0 E/F S 3dr	£6,699
15/64 Vaux Corsa 1.2 S 3dr	£6,699
12/62 Vaux Meriva 1.3 CDTi Exclusiv 5dr	£6,699
12/12 Citr C3 1.6 VTi 120 Excl 5dr A	£6,799
12/61 Fiat 500 0.9 TwinAir 3dr	£6,799
12/62 Ford Fiesta 1.25 Edge 3dr	£6,799
11/11 Ford Fiesta 1.25 Zetec 5dr	£6,799
11/60 Ford Fiesta 1.25 Zetec 5dr Bluetooth	£6,799
12/62 Ford Fiesta 1.4 TDCi Edge 5dr	£6,799
09/58 Ford Mondeo 2.3 T X 5dr A	£6,799
13/63 Kia Picanto 1.0 City 3dr	£6,799
13/13 Peug 208 1.2 VTi Access+ 3dr	£6,799
12/12 Peug 308 1.6 VTi 120 Active 5dr	£6,799
12/62 Seat Ibiza Coup 1.2 TDI S 3dr	£6,799
11/61 Suzuki Sx4 1.6 SZ-L 5dr 2WD	£6,799
12/62 Vaux Corsa 1.2 E/F SXi 5dr S/S	£6,799
12/12 Vaux Corsa 1.4 SRi 5dr	£6,799
10/10 VW Polo 1.4 SEL 5dr	£6,799
12/62 Ren Clio 1.2 Dyn TomT 5dr	£6,899
14/14 Citr C1 1.0 Platinum 5dr	£6,999
12/62 Fiat 500 1.2 Lounge 3dr	£6,999
13/62 Fiat Qubo 1.4 MyLife 5dr	£6,999
11/11 Ford Fiesta 1.4 T 5dr [City Pk]	£6,999
14/14 Hyundai I10 1.0 S Air 5dr	£6,999
12/62 Nissan Note 1.6 N-Tec+ 5dr A	£6,999
12/12 Peug 208 1.4 VTi Allure 5dr	£6,999
12/62 Ren Clio Sp Tourer 1.6 VVT Dyn Tom	£6,999
13/62 Seat Ibiza Coup 1.4 SE 3dr	£6,999
12/62 Vaux Astra 1.4 Exclusiv 5dr	£6,999
12/62 Vaux Corsa 1.2 Ltd Ed 3dr	£6,999
10/60 Vaux Insignia 2.0 CDTi 130 Exclusiv	£6,999

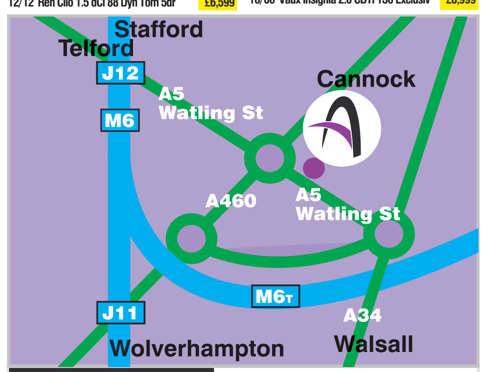

AvailableCar Cannock

0800 954 9270

A5 Watling Street, Cannock WS11 1SL

2 miles from M6 Jct 11 & Jct 12 on A5 Watling St between A4601 & A34

OVER 3800 CARS - INSTORE & ONLINE

availableCAR.COM

Mon & Thurs:	**9am - 9pm**
Tues, Weds & Fri:	**9am - 8pm**
Saturday:	**9am - 6pm**
Sunday:	**10am- 5pm**
Bank Holidays:	10am - 6pm

Sunday: first hour viewing only

Join Us

George Stacey Family
FUNERAL DIRECTORS
Established 1872

A Personal Professional Dignified Service from 4th and 5th generation funeral directors
Home Arrangements, Pre paid funerals, 24 Hour Caring Personal Service, Memorials
Funerals arranged in any area
30 Greenheath Road, Hednesford WS12 4AR
01543 422524
info@georgestaceyfuneralservices.co.uk
www.georgestaceyfuneralservices.co.uk

Our New Office is now open to serve the villages of Cheslyn Hay and Great Wyrley
A.J. Sellman
Family Funeral Directors
A Special Level of Care since 1870 from a 6th Generation family business
Funerals arranged in any area • Bereavement Counselling • Stone Masonry
70 Church Street, Cannock | St. Michaels Square, Penkridge | 67 Station Street, Cheslyn Hay
01543 502322 | 01785 715840 | 01922 410612
PRE PAID FUNERAL PLANS AND ADVICE
A.J. Sellman
Family Funeral Directors
01543 502322
www.ajsellman.co.uk sellmans@ajsellman.com
National & Regional Award Winning Agents For: Golden Charter Funeral Plans

JW Stonemasons
MEMORIALS AT WHOLESALE PRICES
From £450 including 90 Letters and Fitting
Additional Inscriptions and Renovations,
House Names and Plaques
Memorials in Granite, Marble and Stone
Showroom open at:
136 Anglesey Business Park, Littleworth Road, Hednesford, Cannock, Staffs WS12 1NR
Tel: 01543 422023
Mob: 07813 335852

View your family & friends announcements online!
www.myfamilyannouncements.co.uk/expressandstar

Halliwell
FUNERAL SERVICE
WHEN ONLY THE BEST WILL DO
Halliwell has a reputation for care and professionalism within the area. Our dedicated staff *always* put their clients' needs and feelings first. We offer traditional levels of service with ***prices to suit every budget.***
OPEN ARMS Bereavement Support & Friendship Group — Bereavement Support Group Coffee Mornings - Thursdays from 11am - *call for details.*
heaven — Get a FREE Heaven Address on-line memorial with every funeral booked - *call for details.*
• 24 hour help and advice
• Private chapels of rest
• Luxury limousines, horse drawn and speciality hearses available
• Pre-payment plans by instalment
• Funeral services arranged to your own wishes and specifications
• Floral and masonry services
Halliwell Funeral Service, Hednesford Road, HEATH HAYES. For 24 hour help & advice call: 01543 459200
Halliwell Funeral Service, Walsall Road, GREAT WYRLEY. For 24 hour help & advice call: 01922 419090
We also have offices at: Norton Road, PELSALL & Castle Street, COSELEY.
Part of Tamworth Co-operative Society Ltd. www.tamworth.coop
FPA FUNERAL PLANNING AUTHORITY REGISTERED

FARAGHER MAGUIRE
Independent Funeral Directors
• 24 hour personal service
• Pre-payement funeral plans
• Family business
• Stonemasons
• Fully qualified funeral directors and Embalmers
SEIRBHIS SOCHRAIDE
Private Chapels of Rest at:
Hednesford
Brindley House, 75 Broadhurst Green
Tel: 01543 879866
Cheslyn Hay
Saredon House, 19 Station Street
Tel: 01922 418770
A reputation built on dedication and service

deaths

FAMILY ANNOUNCEMENT CUSTOMER INFORMATION

Please note that the deadline for our weekly Cannock Chronicle is 11.30am every Tuesday for the same weeks edition.

ASTON
Pat

A Loving Sister and Aunty.

Reunited with Mom, Dad, and Sister.

Tears in our heart are here to stay.

Love you always.

From your Brother Roger.

DUNNING
Warren

Passed away on Monday, November 2, 2015, aged 92 years.

In the silence of the morning, you heard Gods gentle call.

With farewells left unspoken, you quietly left us all.

It broke our hearts to lose you but you did not go alone.

For part of us went with you, the day God called you home.

Sadly missed and forever remembered by Wife Beryl, Daughter Sue, Son-in-Law Gary, Grandson Tom and Fiancee Kirsten and Grandson Dan.

HEELEY
Mavis

Passed away at home on November 4, 2015, aged 82 years.

Beloved Wife of Harry, loving Mom, Nan and Great-Nan.

Mavis will be sadly missed by all.

Funeral Service will take place on Tuesday, November 24, 2015, at Streetly Crematorium West Chapel, at 11.15am.

Flowers welcome.

Inquiries to

HALLIWELL FUNERAL SERVICE

164, Walsall Road,

Great Wyrley,

WS6 6NQ.

Telephone 01922 419090.

HOGAN
Eileen Patricia

Passed away peacefully, November 12, 2015, aged 74 years.

Eileen will be sadly missed by all Family and Friends.

Funeral Service will take place on Friday, November 20, 2015, at Stafford Crematorium, at 1pm.

No flowers by request, donations for Macmillan Nurses c/o

Stacey's Family Funeral Directors 30 Greenheath Road Hednesford, WS12 4AR 01543 422524

HILL

Gordon Thomas

Sadly passed away on Sunday 8th November 2015, aged 77 years.

Loving Husband to Sue, beloved Dad of Linda and Andy, Grandad of Stacey and Ben.

Loved and missed by all his Family and many Friends.

The Funeral Service is to be held on Monday, November 23, at 3pm, at Stafford Crematorium.

Family flowers only please. Donations, if desired, for Air Ambulance.

All inquiries c/o

A.J. Sellman Family Funeral Directors 70 Church Street, Cannock, WS11 1DW 01543 502322

HOWELLS

Joan

Nee Cooke

Sadly passed away on November 8, 2015.

Greatly missed by Family and Friends.

The Funeral Service will take place at Stafford Crematorium on Wednesday, November 25, at 3pm.

All welcome later at the Burns Street Club, Chadsmoor.

Family flowers only, any donations received will be given to The Lodge Nursing Home, where she spent the last of her years.

These can be forwarded c/o The Co-Operative

01543 572644.

FAMILY ANNOUNCEMENTS

JEFFRIES

Carole

nee Davenport

Passed away peacefully at home on November 14, 2015, aged 72 years.

She will be sadly missed by all her Family and Friends.

Funeral Service to take place 11.45am, on Tuesday, December 1, 2015, at St James The Great Church, Longdon, followed by a private Cremation.

By Request Family flowers only please any donations kindly received will be forwarded to St Giles Hospice and Katharine House Hospice and may be sent to

The co-operative funeralcare 17 Brereton Road, Rugeley, Staffs. WS15 1DX 01889 582345

KELLY
Marcia Geraldine

Passed away November 9, 2015, aged 89 years.

Sadly missed by all her Family and Friends.

Funeral Service on Thursday, November 26, at 1.30pm, at Stafford Crematorium.

Family flowers only, donations to Parkinsons UK.

Inquiries to

W EMERY & SONS

Telephone 01785 251205.

PALMER

Norma

In loving memory.

Sadly passed away in her sleep, on Friday, November 6, at her Pye Green home.

Thanks to St. Giles Hospice Staff, supported by Katherine House, also The Community Nurses who were fab.

The Funeral Service to be held at Stafford Crematorium on Wednesday, November 25, at 12.30.

Buffet to be laid on at The Chase Social Club, Pye Green at 1.15.

Please wear something bright and no flowers.

Contributions to St. Giles.

PHILLIPS

Dennis John

Sadly passed away on Sunday November 8, 2015, aged 80 years.

Beloved Husband to Margaret, much loved Dad to Jane, Father-in-Law to Michael and Grandad to Nicholas and Stuart.

Dear Brother, Brother-in-Law, Uncle and good friend to all who knew him.

Funeral Service to take place at Stafford Crematorium at 11.00 on Tuesday, November 24.

Dennis requested no flowers but donations to St. Giles Hospice would be greatly appreciated, to the Family or to

A.J. SELLMANS,

Church Street,

Cannock.

01543 502322.

TOMBS
Laura

Passed away November 6, 2015, aged 82 years.

The Funeral Service will take place at Streetly Crematorium West Chapel, at 3pm, Monday, November 23.

Donations to County Air Ambulance may be forwarded to Funeral Directors

JOHN SHORT & SON

3 High Street

Chasetown

Burntwood

WS7 3XE

Telephone 01543 686204.

THYER

Sophie Ria

Together with Baby Jackson.

Taken suddenly from us November 2, 2015.

They will be very sadly missed by their devastated Family, Dad Stephen, Mom Lorraine and Brother Simon.

We will never forget them.

The Celebration of Life Service for Sophie and Jackson will take place 12.30pm, on November 27, 2015, at Stafford Crematorium.

Floral tributes accepted c/o

The co-operative funeralcare 17 Brereton Road, Rugeley, Staffs. WS15 1DX 01889 582345

in memoriam

McGINNIS
Patricia Ursula

November 19, 2014.

Still looking for you around every corner.

Miss you.

Stephen, June and Hugo.

birthday remembrances

FRANSMAN

Denise

60 years on November 21.

We wish that you were here to celebrate your special Birthday. You are loved and missed so much.

Always in our thoughts, Mum Barbara and Family.

X X X

Family Announcements
Here to share your Todays, Tomorrows and Yesterdays
Whether you're celebrating a special occasion or remembering a loved one – we're here to help.
Just call us on 01902 317878
Our lines are open between 8.30am and 5.30 pm Monday to Friday. Closed Saturdays
DAILY DEADLINES
*Before 4.00 pm Monday to Friday for the next day's edition.
Before 4.30 pm Friday for Monday.
*Subject to change Bank Holidays.

Classified Ads

Buy Local, **Sell** Local

1 Family

baby needs

SILVER CROSS Surf pushchair and carrycot, black, all accessories, hardly used, excellent condition, £300 ono. 07561 896431.

elderly & disabled

STAIR LIFT
Acorn stairlift, complete with 9ft track. Perfect order. Extended Service Contract to 2017. Cost £2,690 2012. Relocation by Acorn possible.
£500 ono.
07969 372925.

WREKIN STAIRLIFTS reconditioned lifts from £799. New available. 01952 405397/07897 273617

2 Leisure Time

bikes

JACKSON-HATELEY CYCLES
www.jacksonhateleycycles.co.uk
SALE SALE SALE!
Massive Reductions Across The Range
You beat our price we beat yours!
Book Your Cycle For Christmas Now At Sale Price!
Spares At Discount Prices
24 HOUR REPAIR SERVICE
HATELEY'S
Simply the best
Ring Dave on
01902 782344
458 Stafford Road, Oxley, Wolverhampton

caravans / motorhomes

BAILEY SENATOR Vermont. 02/03, 2 berth, end shower room, walk in shower, full cooker, fridge. All mod cons.£3,250. 07976 653388.

STATIC CARAVAN WILLERBY Dorchester 37x12 Double Glazing. Bargain £7995, Riverside Caravan Park nr Aberystwyth 07462 343 698

2008 COSALT CARAVAN in Borth, 3 beds, stunning condition inside. Sited on great pitch on fantastic Park with 12 month season. Just £16,850. George 07469 877311.

caravans wanted

WANTED ALL CARAVANS
Any age or condition
Also motorhomes wanted.
TOP PRICES PAID
Immediate collection.
CALL THOMAS
07776373150

holidays

caravan parks

DO YOU ALREADY OWN A STATIC CARAVAN?
Is your park now closed for the season?
Come to
GOLDEN SANDS
North Wales!
WE ARE OPEN 12 MONTHS
For a Brochure phone Chris
01745 357864

caravan sales

END OF SEASON SALE Free ground rent for 2016, SAVE over £2000. Caravans for sale on quiet riverside park, near Welshpool. 07714756645, roger@nbcp.co.uk

devon

PAIGNTON
The Kingswinford
NOV - MARCH OFFERS
- **3 Nights room only £49pp**
- **3 Nights B&B only £59pp**
- **3 Nights B&B & 2 Course Evening Meal £84pp**

FAMILY ROOMS AVAILABLE
CHILD DISCOUNTS
All rooms en suite
100 yards to beach and pier
Contractors Welcome
01803 558358
www.kingswinfordhotel.com

mind, body & soul

massage

FULL BODY MASSAGE shower facilities available. 30 mins 40 mins or 1 hour slots. 01902 782960.

what's on

christmas events

ST MARY'S SOCIAL CLUB
Hall Court Lane
Cannock
Christmas Bazaar
on Saturday, November 21
from 12 noon to 2pm.
Lots of bargains.
Santa will be in attendance.

markets

BESCOT
SUNDAY MARKET
OPEN EVERY SUNDAY
Banks's Stadium, Walsall FC
WS1 4SA, FREE PARKING, J9 M6
07889 975701 All hard standing

Darlaston Street Market
EVERY MON, TUES AND THURS
KING STREET 07889 975701

holiday feature

Saundersfoot Bungalow
3 Bed, All En suite, Sleeps 8, Central heating, TV Video, Washing machine, Dishwasher, Microwave
Ring Brochure
0121 353 1575

3 Home & Services

furniture

katharine house hospice — enriching life and living
Reg charity number: 1011712
Furniture not sold, why not donate it?
We can turn your quality used furniture into 1st class care for patients at Katharine House
Call us now on 01785 760715
for details or to arrange a FREE collection

BLACK LEATHER
Two x 2 seater settees and storage footstool, excellent condition, 12 months old, cost £2,500,
sell £500.
07952 530051.

SUE RYDER CHARITY Need quality furniture donated. Free local collection: 01543 578715 / 01902 713714

household appliances

FRIDGE FREEZER, in excellent condition. £85. Can deliver. Telephone 07340 911635.

in your garden

SAND, TOPSOIL, DECORATIVE gravels 11 Tonne direct loads at cheap rates. D. Gill Building & Garden Supplies 01922 452221/ 452266 7 days.

SLABS 450mm x 450mm Riven faced, only £1.76 inc. VAT. Ranton Building Supplies: 01543 276006.

items for sale

CANNOCK EXCHANGE
We buy & sell quality used goods:
Car audio, Air Rifles, TVs & Laptops, Bikes, Gold, Guitars & Amps, Group/Disco Gear etc. Try us! No Furniture.
186 Stafford Rd, Cannock, WS11 4AH
Open Tues to Sat 10am-6pm
01543 570990 Closed Sun & Mon

HAVE YOU CHECKED your advertisement today? We would respectfully remind advertisers that it is their responsibility to inform the publishers of any mistakes or inaccuracies on the first day of publication.

ASH RECLAMATION new and used building materials, upvc doors and windows 01543 453222.

BLACKSMITHS / FARRIERS wrought iron leg vices. Complete with original bench fixings. Very old. £60. Details 01902 728320.

CHEAP INDIAN SANDSTONE paving from £15.50 per square metre including vat. Choice of colours. Ranton Building Supplies LTD 01543 276006

items wanted

ALL GOLD 9ct £300 per ounce
CASH PAID TODAY
A GENUINE LADY BUYER
All Beswick • Doulton • Worcester
Moorcroft • Lladro • Old coins
• Watches • Costume Jewellery • Old toys
• Clocks • Paintings • All silver
• Chinese items • Old Ivory.
• Military items
Pre'47 silver coins All war medals etc
ANYTHING OLD & INTERESTING
01922 495066 or 07971 783206

A BEST CASH PRICE PAID for antiques also old fashioned furniture, leather winged arm chairs and Chesterfield settees 01902 454144 or 0121 526 3375.

ALL COLLECTABLES from wars wanted by collector, medals, helmets, swords, etc. Very good prices paid. 07592 259155.

HOUSE CLEARANCES Coins, Medals, Records and Bric A Brac. The Curio Shop, 61 George Street, Walsall, WS1 1RS. 07841 596254

READERS ARE ADVISED to carefully consider all of their options before agreeing to the sale of any of their items.

WANTED
Retired toolmakers tools, lathe / milling tools etc to add to my collection.
NO TRADERS
07572 549835

WANTED FOR CASH three piece suites, up to £100 paid Call 01785 815925/ 07947 627142

WE BUY ANTIQUE VINTAGE Modern furniture. House & Shops cleared, anything will be considered. Call Lucy 07908760768

antiques

ANTIQUES WANTED
All Furniture, Clocks, China, Medals, Coins, Paintings, Gold & Silver Jewellery
HOUSE CLEARANCE SERVICE
CHASE ANTIQUES
(Over 35 years Trading)
01543 572367 07831 818024

loans

LOANSATHOME4U - Family Finance.
LOANS FROM
£200 - £750
Representative 399.7% apr
Weekly collections.
Reg office: Royal House, Solihull B91 3QQ.
0121 705 7777
www.loansathome4u.co.uk
Compare the price of home collected and other cash loans available in your area
Authorised and Regulated by the Financial Conduct Authority.
Contact
01922 418593
07814 264154
0121 525 5156
Quote Ref:112

t.v. / home entertainment

service

AERIAL & TV SPECIALISTS
Free Estimates on any TV Repairs, Plasma, LCD, 3D, LED, Projection. All areas covered 8 till late. 7 days. Digital aerials, Sky installation. Wall mounts & TV setups.
07850 330251

specialists at your service

aerials

AA DIGITAL AERIALS
FREEVIEW / TALK TALK / BT VISION
AERIALS FITTED FROM £75
Work Guaranteed
Same Day Service
01902 858191
01384 429166
VISA MasterCard
01543 439095
01922 716029
07833 738857

alarms/security

PREMIER ALARMS
Supplied and Fitted £195
Servicing and Repairs
12 Months Warranty
All areas covered
All quotes beaten!
Call: 0121 601 9791

bathrooms

JP Builders
Over 20 years experience in bathroom & kitchen installations.
TILING/PLASTERING/FREE QUOTES
07883 339818 or 01543 458664

blinds

AB-Blinds
Super 7
7 Child Safe Verticals
Fitted from only £199
Call 0800 0347111
www.ab-blinds.co.uk

Made-to-measure
BLINDS SALE
UP TO **50% OFF**
selected blinds, curtains & shutters
MEASURING & FITTING INCLUDED
ROMANS • ROLLERS • VENETIANS • VERTICALS • CURTAINS SHUTTERS • AWNINGS • CONSERVATORY BLINDS
TO BOOK A FREE APPOINTMENT WITH YOUR LOCAL ADVISOR CALL **0800 916 6563** OR VISIT **HILLARYS.CO.UK**
HILLARYS
Selected items. T's & C's apply.

Amanda for Blinds
7 Vertical Blinds from £195
Also Great Deals On..
Rollers : Venetians : Wood Venetians : Romans
Plantation Shutters : Made to Measure Curtains
Free Quotes : Free Fitting
TEL: 0845 667 4179
www.amandaforblinds.co.uk

building services

DAVIES & SON BUILDERS
Over 35 years experience in the industry.
All aspects of building work including: Extensions, Loft Conversions, Roofing, Driveways & Landscaping.
01902 579592 / 07837 994465

P.FENLON BUILDERS All aspects of building. Block paving, plastering, brickwork etc. 01902 445315 / 07790 286187.

building supplies

RECLAIMED BRICKS, Tiles, Slates, Oakbeams, Flooring, York Stone. Cawarden 01889 574066. sales@cawardenreclaim.co.uk

carpet & upholstery cleaning

A CLASS CARPET & UPHOLSTERY CLEANING
OAP discount. Recession Prices.
Unbeatable Value: Rooms cleaned from £10
Call Paul 07870 341089

carpet fitters

A CARPETS & VINYLS supplied or just fitted, quality samples brought to your home, no job too small, free quotes call Mark 01543 820598/07941 619694.

christmas trees/wreaths

CHRISTMAS TREES
non shed from £20
with FREE mistletoe
Holly Wreaths from £5.
opp HOLLY BUSH GARDEN CENTRE EXIT, J11 M6.
Open 7 days a week

computer repairs

DOES YOUR PC HAVE PROBLEMS? Free advice, free callout, affordable. Open 8am-8pm. Call now: PC Aid 0800 234 3468.

fencing

PORTWAY FENCING
SPECIAL OFFER
10 Bays of quality fencing concrete posts, gravel boards & heavy duty panels supplied and fitted
for **£695.00**
www.portwayfencing.com
83 Portway Rd, Wednesbury, WS10 7EQ
Office: 0121 531 5250
Mobile: 07866 137656

gardening services

Landywood Tree & Landscaping Services
All garden work, tree felling/lopping, pruning, hedges trimmed, turf, patios, fencing, block-paving etc.
www.landywoodlandscaping.co.uk
01922 898 710 / 07973 177 976

house clearances

A ABSOLUTE BEST cash price paid for house clearances and bereavements. Also removals undertaken. **07852 172641 / 07710 360327**

kitchen fitters

THE KITCHEN FITTER
- Over 15 years experience in kitchen fitting & project managing.
- Specialist in fitting all retail kitchens.
- Very competitive price.
- Quick quotes over the phone can be given if preferred.

CONTACT MATT ON 07881 654 757 or 01543 373 233

landscaping

OAKTREE TREE SERVICES
Covers all aspects of tree surgery, grass cutting and hedges. Garden clearances, turfing and fencing
07588 440363

painters / decorators

C.CAPEWELL PAINTING AND DECORATING. OAP'S 20% off. 07874 814922 / 01902 632851.

DECORACE Painter & Decorator. Quality work at reasonable prices. OAP discounts. Free quotes 01902 635258 07876 135302

LADY PAINTER & DECORATOR City and guild qualified. local, reliable, affordable. 07916 399490.

MFR DECORATORS. Internal/exterior. No job too small. Sensible prices. Free quotes. 07837 826372.

ROB PEERS DECORATING SERVICES. City & Guilds. Free Quotes. Call 01902 683821 / 07946 375347.

pest control

PEST CONTROL SERVICE
ALL JOBS UNDERTAKEN NO MATTER HOW SMALL HOUSEHOLD OR COMMERCIAL
ASAP VERMIN CONTROL
07891 311292

plumbing & heating

Who do you contact for all your Gas Servicing?
• Boilers & Central Heating • Annual Services • Fires • Cookers • Landlord Certficates
Miller Contracts Grp Ltd
Plumbing Heating and Property Solutions
In association with **NJ Plumbing and Heating**
GAS PLUMBING & HEATING
SAVE UP TO 30% ON ENERGY BILLS
A-Rated condensing Combi Boiler, Digital Stat, Horizontal Flue, up to 7 Radiators.
Supplied and fitted from **£2,495** with up to 10 year warranty (subject to annual servicing).
Mob: 07770652915 or 07774543335 or Tel: 01922 682552
Email: info@millercontracts.co.uk Web: www.millercontracts.co.uk
safe

PLUMBING WORK UNDERTAKEN No job too small or large. Call Will for a quote on: 07521 411108.

SY'S SERVICES plumbing /heating /general maintenance. Pensioner discounts. 07875 677009.

plumbers

PLUMBING & PROPERTY MAINTENANCE WORK UNDERTAKEN
High quality workmanship.
All work guaranteed.
Free quotes. No job too small.
Call Neil 07799 857586

plans prepared

PLANNING DRAWINGS Prepared and submitted to local authorities Tel 01785 662201 or 07786 317793 aspiallcreative@btinternet.com

THINKING OF Extending? We offer surveyed drawings for Planning-Permission/Building-Regs. 07340 866 525 / E:mark@mfhd.co.uk

plastering

MINT PLASTERING
For the very best in plastering and rendering, full rooms inc materials from 110. Halls, stairs and landings from 200
28 years experience.
Free quotes. All work guaranteed
01922 606503 / 07519 694516

N SPEED PLASTERING LTD Chas Registered. Micheal- 07977481211 Nigel- 07977493935

removals

A MAN WITH A VAN Single items, flat/house removals/clearances, local/nationwide. Call Steve 0121 422 2999 or 07815 043724

ALL REMOVALS We beat any quote, full or part loads, all areas. Call Keith on 07867 862227

CALL DEAN NOW: For all your Removal needs. 07429 453209/ 01902 830870 / 01384 940260.

CALL PETE - MAN WITH A VAN, Removals, clearances, large/small. 01902 741546, 07899 635852.

CALL PETE - MAN WITH A VAN, Removals, clearances, large/small. 01902 741546, 07899 635852.

MAN AND VAN: Local & distance work. Fully insuranced. Student moves/DIY stores etc. 7 days a week. Please call 07720 206339

roofing

CLIFF NICHOLLS
Roofing & Scaffolding
Rubber Roofing
All Roofing and Scaffolding Work carried out.
35 years experience
Freephone
(0800) 220 - 729

MG ROOFING Flat roofs, tiling, roof repairs, fascias and gutters. Call 01902 238989 / 07580 465449.

upholstery

MR B'S UPHOLSTERY
Re-Upholstering of Sofas, Dining Furniture, Caravans, Car Retrims and more.
www.mrbsupholstery.co.uk
01543 500677
07738 851601

ABANDON NOT!
ESTABLISHED OVER 100 YEARS
Your three piece suite, settee, odd chair etc, re-upholstered or repaired as new. Guaranteed service.
E MARSH
Showroom, Elm House
Pountney St, W'ton. WV2 4HX
01902 712484/424296

MOORES UPHOLSTERY Re-upholstery, suites, chairs & repairs etc. Free Quotes. Call: O7581 719054

4 Pets & Animals

equestrian corner

ALL READERS are advised to check if Horses have the required Passport information.

LAURAS TACK BOX Still in NORTON CANES, Cannock. Everything for the Horse and rider Call 07949 943933/ 01543 277688.

guns & dogs

NOTICE TO ADVERTISERS
Advertisers must ensure that they meet all necessary legal requirements for owning and using guns.

HATSAN TARGET air pistol, semi - recoiless 177, powerful, as new, in box, real bargain, must see. £40. ono. 01922 512935.

pets corner

NOTICE TO READERS
Please be aware that when purchasing a puppy there are some simple guidelines you can follow to ensure that you are not purchasing from a Puppy Farmer:
1. Try to ensure you visit the puppy whilst it is still with it's Mother.
2. Do not arrange to collect a puppy from any other location than that of the breeder.
3. Ensure that you are given any KC documentation, if pedigree.
Whilst Midland News Association publications take great care to avoid publication of advertisements from Puppy Farmers we cannot accept any liability should readers purchase from this kind of establishment.

vets

Express & Star
THIS SPACE COULD BE PROMOTING YOUR BUSINESS
Every day our customers get a great response from Classified Advertising.
So could you by calling our friendly experienced Sales Advisors on 01902 319191.

5 Business & Farming

business opportunities

READERS are recommended to take appropriate professional advice before entering any obligations.

business directory

business opportunities

WORK FROM HOME
Start your own business with the backing of an award winning major British PLC.
*Totally flexible *Earn Extra Income *Top up the Pension *Replace your full time income
FOR MORE INFO CALL 07808 211817

commercial premises

TO LET
Superior unit 2200 Sq Ft with car park
1 mile Cannock town centre
07528 538967

BUY LOCAL SELL LOCAL
01902 317878
ClassifiedAds

6 Property

accommodation to let

NOTICE TO READERS It is an offence under the Accommodation Agencies Act 1953, for an Agency to charge a fee simply for the registration of your requirements and/or supplying particulars of premises to let.

TWO-BED HOUSE TO LET, Willenhall. Very clean and good condition. No Pets, £440pcm. 07830 429612.

mobile homes

FOR SALE: BRAND NEW PARK HOME Two bedrooms, quiet residential site in Coven. £88,500. Telephone 01902 791177.

overseas property

NOTICE TO READERS
Readers are advised to seek independent legal advice before entering into any financial commitments.

properties wanted

CASH NOW FOR YOUR HOUSE
- Legal fees paid
- No fees
- Any condition
- Guaranteed offer
- Repossessions stopped

we can buy your house in **2 days**
Subject to terms
land and commercial enquiries welcome
0800 389 6788 24/7
or 01902 628060
wolverhampton properties

WE PAY 100% of purchase price
BCH
We buy any house
- We are a family run local business.
- Buying properties for over 30 years.
- A fair offer from people you can trust.
- No fees - Free solicitors.
- 30 Years experience

WE ALSO BUY LAND
commercial and industrial premises, shops, factories, building plots... We will even buy your garden
Text GOAL To 88802 and we will call you back now
BLACK COUNTRY HOMES
Call Stan on
0800 999 999 6
or 01902 628047 24/7 www.blackcountry-homes.co.uk
SOLD!

I CAN BEAT ANY PRICE!
I pay 100% of purchase price
Call now for the best price on your house
- Guaranteed offer*
- Free solicitors
- Any condition
- No fees*

*Terms apply Part of the PI Group
GUARANTEED
Dewmark Homes
0800 783 2822 | 01384 226086

FAST CASH FOR YOUR PROPERTY™
We guarantee to beat any like for like quote!
- Repossessions STOPPED
- Probate Estates Welcome
- Houses bought in ANY condition
- Mortgages / Loans Cleared
- Legal fees PAID

OAKWOOD HOMEBUYERS
www.oakwood-homebuyers.com
FREEPHONE **0800 121 6007**
CASH PAID WITHIN DAYS!
Friendly, local company here to help you 7 days a week. Est. 10 years

Home Cash Buyer
Sell today, sign today, complete when u wish
Houses/Land Required
Ring Paul 24/7local on
07870 341 089
Sandwell Area Call 0121 696 4154
Walsall & Cannock Area Call 01922 432049
Wolverhampton Call 01902 489901
www.homecashbuyer.co.uk

part time - general

NEWS DELIVERERS
required for the WS11-0 Longford / Rumer Hill area of Cannock
Please contact Customer Services on 0800 174064

7 Jobs

employment wanted

CLASS 1 DRIVER (65), Very experienced. Wants trunking, trailer swaps etc: Anything considered, even transit van. Part/full. 01922 512935.

hair & beauty

BARBER REQUIRED To work part time in our busy Burntwood shop 01543 679255.

full time - general

MICHELMERSH
Brick Holdings PLC

Multiskilled Maintenance Engineer - Electrical
Blockleys Brickworks, Telford
Due to internal promotion and impending retirement, we are looking to recruit an Electrically qualified Multi-skilled Maintenance Engineer to work as part of a small team working a 4 on 4 off nightshift system.
The role will require 100% commitment to a zero tolerance safety culture.
A knowledge of PLC control systems, is a pre-requisite preferably Siemens S7.
As part of a small team you will need to work on your own initiative taking decisions as the need arises. The role will include mechanical repairs and assisting the Mechanical Maintenance Engineer as the need arises.
Training will be provided to bridge any skills gaps.
Working through some holiday periods will be a requirement of the job.
In return for the above we offer a very competitive remuneration package.
Applications by email to include a brief work history and CV to: aspencer@mbhplc.co.uk

CHOICES
Your Life, Your Choice
We are recruiting in Telford and Stafford!
Choices Housing Association are on the look out for:
Support Workers
Team Leaders
Applications are made online through our Jobs Portal via the below website, but for more information please call our Recruitment Team on 01782 254000
www.choiceshousing.co.uk/work-with-choices
1A King Street, Newcastle, Staffordshire ST5 1EN

E H HUMPHRIES (NORTON) LTD
Mechanical & Electrical Contractors
An established Mechanical & Electrical Contractor in Cannock is looking to recruit for the position of
ACCOUNTS PAYABLE
The successful candidate must have previous experience within the construction industry.
To apply please send your CV to mail@greatwesternhouse.co.uk

JOINERY STAFFORD LTD
BENCH JOINERS
Must be fully skilled in the manufacture of bespoke joinery - Windows, doors, conservatories etc. The work is interesting and variable, using hard and soft woods with the ability to work to technical drawings required. Occasional on-site fitting. These are skilled long term positions - not assembly jobs
Competitive salary offered, subject to level of experience.
To apply for this role please contact:
Joinery (Stafford) Limited Tilcon Avenue Baswich, Stafford, ST18 0YJ E: joinerystafford@hotmail.co.uk

Infection Control in the Workplace
MACHINE OPERATOR
For polymer processing equipment required.
Four twelve hour day shifts per week. Monday - Thursday.
Applicant must be able to work to specific production criteria, perform quality inspections and complete detailed production paperwork. Training is given to the successful applicant.
Apply in writing with a brief description of your work experienceto: Acedag Limited, Power Station Road, Rugeley, Staffordshire WS15 2HS.

8 Motoring

cars over £1500

BMW 320D M Sport, blue, 58 reg, 145,000 miles, good condition, £5,250 ono.
07836 568903.

SELLING YOUR CAR?
We have a package to suit every budget.
Packages start from as little as
£21.00 for 6 nights
Plus
6 nights free if you do not sell.
CALL
01902 317878

CITREON C2 FURIO 1.4, 2007, only 40,000 miles, blue, MoT, metallic paint, service history. Very good condition. £1,950 ono.
01902 380290.

HONDA HRV 4 wheel drive, 2001, one owner from new, 76k, tow bar etc, slight work required for MoT. £850 ono. 07850 233858.

JAGUAR X TYPE 2.0, diesel, 55 reg, 76K, just serviced, silver, leather, immaculate condition. £2,800. May part-ex for van. 07867 685569.

NISSAN NOTE 1.6SVE 07 reg, low miles, fsh, 1 previous owner, MoT, alloys, AC, privacy glass, half leather, £1,995. 07508 602637.

PEUGEOT PARTNER WAV. 1.4 Horizon, 2010, Disabled wheelchair access ramp with electric winch, lowered floor. one lady owner, 43,000 miles, 4 seats. Excellent condition.
£4,999 ono.
07976 653388.

TOYOTA AVENSIS
2.0 diesel, 2006, 115,000 miles, MoT till June 2016, air con.
£2,200 ono.
01785 222092 /
07790 998250.

TOYOTA YARIS 2005, lady owner, low mileage, MoT till April 2016, good runner, immaculate condition, £2,350 ono. 07580 998347.

cars under £1500

ADVERTISERS ARE REMINDED
that the Business Advertisements (Disclosure) Order of 1977 requires that advertisements must clearly differentiate between Private and Trade.

BMW 530 DIESEL, 2001, 141k, met green, a/c, alarm, long MoT, remote c/l, cruise con, pas, stereo CD, towbar, £1,300 ono. 01543 502689.

FORD FCUS 1.8 TDDI SMART/VEG 04/54, 144k miles, Estate, silver, new clutch belt, Ghia great car, 1 owner. fsh. £795. 07472 418193.

HYUNDAI AMICA S1, 2001, 99cc, 5-dr hatchback, MoT till Feb, blue, low mileage 59,000. well looked after. £450 ono. 07720 972892.

JAGUAR S TYPE 2002, very good condition, MoT, serviced, low mileage bargain at £875. 01922 479743 or 07866 823209.

MERCEDES C180 Elegance auto, 1999/2000, tested in May. Ex runner very reliable. £395. 07980 003317.

NISSAN MICRA INITIA 2006, 56,000 Miles, blue, electric windows, air bag, alarm, MoT, central locking, pas, tax, cd.£900 ono 07812739884

VAUXHALL AGILA 55 Reg 1.2cc, E/W, A/C, PAS, E/M, CD player, 57,400 miles, very good condition. £1,150 o.n.o. 07757 311054.

VAUXHALL CORSA, 3 door, 54 reg, 11 months MoT, new exhaust, engine service, excellent condition, £1,300 ono. 01902 850051.

VAUXHALL CORSA DESIGN 1.0, 2004(53), silver, 5 door, MoT June 2016, 72,400 miles, excellent condition. £1,250 ono. 07984 207513.

driving tuition

Homer's
Mini, Clio, Corsa, Fiesta, Punto, 207, KA, Fiat 500, Yaris.
10 Hours £89! Five Hours £50!
2 Hours £20! All Areas Covered
MALE & FEMALE INSTRUCTORS
MANUAL & AUTOMATIC
ADI/PDI REQUIRED. Gift vouchers available for £10
07970 200066 / 01562 870050
01384 234954 / 0121 5640090
01902 580065
www.homersdrivingschool.co.uk

motorbikes

CHASE MOTORCYCLE TRAINING
- CBT to Direct Access
- P/T instrucors Always Required

CALL US NOW
0845 757 3402
www.chasemotorcycletraining.co.uk

ALL BIKES WANTED Anything considered. Pristine, non runners or barn finds, unfinished projects. Highways. Adam 01902 773608.

Highway MOTORCYCLES
WANTED Clean Used Bikes
MOT While-U-Wait
No Re Test Fee
NOVEMBER SPECIAL
** MOT £29.65**
OIL & OIL FILTER CHANGE FROM £29.99
QUICK FIT TYRES
**QUICK FIT CHAIN & SPROCKETS **
PHONE FOR BEST PRICES
MOSELEY STREET, WOLVERHAMPTON
01902 773608
highway-motorcycles.co.uk

scrap vehicles

OUR ADVERTISERS are reminded that it is an offence under the Scrap Metal Dealers Act 2013 to buy scrap cars/metal for cash.

MCB
TOP PRICES PAID FOR ALL SCRAP CARS, VANS, BIKES, CLASSICS
Tel: 01902 408176
1000's of parts available at all times
MONMORE RD. WV1 2TZ

vehicles wanted

CROWN MOTORS guarantee best price for your unwanted cars/vans. 07903 549849, 01902 597035.

10 Personals

personal

ALONE? OVER 35? Friendship/Companionship. 01432 355144 www.janestephensbureau.co.uk

★★★
GENTLEMAN 5FT 5INS
73 years old, wishes to meet lady 50 years, to 75 years for friendship and possible relationship.
Photograph appreciated and returned.
Box Number P20130,
Express and Star,
Queen Street,
Wolverhampton, WV1 1ES.

GENUINE YOUNG MAN
47 Years old, with a great fun loving caring personality, wishes to meet a genuine young lady 25/40 for everlasting relationship.
All letters answered.
Box Number P20128 , Express and Star, Queen Street, Wolverhampton, WV1 1ES.

★★★
MALE 48
Kind, considerate, very loyal, non smoker, seeks Female 42 - 55 for friendship, possible relationship.
All letters answered.
Photo appreciated (returned)
Box Number P20136 , Express and Star, Queen Street, Wolverhampton, WV1 1ES.

general

HAVE YOU CHECKED your advertisement today? We would respectfully remind advertisers that it is their responsibility to inform the publishers of any mistakes or inaccuracies on the first day of publication.

9 Local Information

public & legal notices

LEGAL / PUBLIC NOTICES
For convenience you may fax any advertising requirements to
Marie Hogg on 01902 713146
or email marie.hogg@expressandstar.co.uk
(remember to include a name/contact number for confirmation of receipt)

JOAN SALOME PEGG
(Deceased)
Pursuant to the Trustee Act 1925 any persons having a claim against or an interest in the Estate of the aforementioned deceased, late of Horse Fair Care Home Horse Fair Rugeley Staffordshire WS15 2EL, who died on 28/10/2015, are required to send particulars thereof in writing to the undersigned Solicitors on or before 22/01/2016, after which date the Estate will be distributed having regard only to claims and interests of which they have had notice.
ANSONS LLP
St Mary's Chambers
5–7 Breadmarket Street Lichfield
Staffordshire WS13 6LQ T456641

RHONA MAUD ALLSOPP
(Deceased)
Pursuant to the Trustee Act 1925 any persons having a claim against or an interest in the Estate of the aforementioned deceased, late of 5 Cotton Grove Hednesford Cannock Staffordshire WS12 4LB, who died on 06/06/2014, are required to send particulars thereof in writing to the undersigned Solicitors on or before 29/01/2016, after which date the Estate will be distributed having regard only to claims and interests of which they have had notice.
ANSONS LLP
Commerce House Ridings Park
Eastern Way Cannock
Staffordshire WS11 7FJ T456979

highways england

**ROAD TRAFFIC REGULATION ACT 1984 - SECTION 14(1)(a)
THE A5 TRUNK ROAD (CHURCHBRIDGE TO BROWNHILLS)
(TEMPORARY RESTRICTION AND PROHIBITION OF TRAFFIC)
ORDER 2015**

NOTICE IS HEREBY GIVEN that Highways England Company Limited (Company no. 9346363) has made an order on the A5 Trunk Road, in the County of Staffordshire and the Metropolitan Borough of Walsall, to allow improvement and maintenance works to be carried out.

The effect of the Order will be, in phases, to –

(1) impose a 30 miles per hour speed restriction on –
- (a) various lengths of the eastbound and westbound carriageways of the A5 between a point 200 metres east of its roundabout junction with the A34 and the slip road leading from the northbound carriageway of the M6 Toll, at Churchbridge, and its junction with the Parade and White Horse Road, at Brownhills; and
- (b) the circulatory carriageway of the roundabout junction of the A5, A452 and Wilkin Road (Rising Sun Roundabout);

(2) close –
- (a) various lengths of the eastbound and westbound carriageways of the A5 between its roundabout junction with the A34 and the slip road leading from the northbound carriageway of the M6 Toll, at Churchbridge, and its junction with the Parade and White Horse Road, at Brownhills;
- (b) the circulatory carriageway of Rising Sun Roundabout;
- (c) the gap in the central reservation of the A5, 76 metres west of the Rising Sun Roundabout; and
- (d) any layby adjacent to the lengths of A5 described in (2)(a) above; and

(3) prohibit vehicles from entering or leaving the lengths of A5 described in (2)(a) above at its junction with any side road.

The carriageway closures will be in operation overnight from 20:00 hours to 06:00 hours on Sundays to Thursdays, 20:00 hours to 07:00 hours on Friday nights and 20:00 hours to 08:00 hours on Saturday nights. Some daytime working will be carried out using lane closures. The speed restriction and layby closures will be in operation 24 hours per day for the duration of the works. The works are expected to start on Friday 27 November 2015 and continue for five months. The Order will come into force on 20 November 2015.

Vehicles being used for special forces purposes will be exempt from the speed restriction. Vehicles being used for police, fire brigade or ambulance purposes will be exempt from the speed restriction, closures and prohibition and vehicles being used in connection with the works will be exempt from the closures and prohibitions. Access to properties will be maintained at all times. Diversion routes using the A460, A5190, B4154, A5195 and A5 will be signed. Local diversion routes will also be in operation.

For further information please contact Purnima Kaul, on 0121 687 8586.

Karen Eustace, an officer in Highways England Company Limited.

Highways England Company Limited (Company no. 9346363) registered office: Bridge House, Walnut Tree Close, Guildford, GU1 4LZ. A Company registered in England and Wales.

IT'S FREE IT'S EASY

*Advertise any item FREE up to the value of £250 go to:

bookanad.expressandstar.co.uk

*T&C's apply

ClassifiedAds

Local Specialists

Aerials

RUGELEY AERIALS & SATELLITE SYSTEMS

CCTV-CAT 5, AERIALS INSTALLED, SKY/FREESAT BOXES AND DISHES SUPPLIED AND FITTED

SURROUND SOUND • PLASMA/LCD TV'S INSTALLED AND WALL MOUNTED • MOTORISED SATELLITE SYSTEMS AND EUROPEAN STATIONS

ESTABLISED SINCE 1960

CONTACT US FOR SERVICE, RELIABILITY AND COST

FREE Sky HD Box - Sky HD + Boxes in stock
For all NEW customers, Terms & conditions apply

cai C352 freesat Freeview sky Your local Sky expert

A BUSINESS BUILT ON RECOMMENDATION

TEL: RUGELEY 01889 585481

aerial AV custom installs
www.aerialav.co.uk
T: 01543 578230
M: 07866 674839

- Free estimate and call out
- Digital aerial & satellite installations
- HDMI distribution
- WiFi & internet points
- Internet smart TV points
- TV wall installations & bespoke cabling
- Home cinema & audio systems

Freeview sky digital freesat

Call Lee Forrester for further information
Tel: 01785 630119 or 01543 578230
Mob: 07866 674839
www.aerialav.co.uk Email: Lee@aerialav.co.uk

Local Specialists

Wolsey Aerial Services

- TV SETUP Service
- Aerial Installations
- Plasma Installations
- Freesat

freesat

Competitive Prices
City & Guild Tradesman

Tel: (01543) 876435
Mob: 07538 100352

Cannock Aerials & Satellite

Your local digital aerial specialists serving Cannock and the surrounding areas since 1999

sky freesat Freeview

Aerials upgraded/installed/repaired - extra viewing points to any room - TV/Digital box tuning svs - same day service - no call out fee - work guaranteed and meter tested - competitive prices for quality products and services

The original and only Cannock Aerials . . . beware of rogue traders

Call Phil on 01543 50 62 64

CANNOCK/RUGELEY DIGITAL AERIAL SERVICES

cai

D & D Aerials
Your local Registered Installer
Digital Aerials Fitted & Repaired
Satellite Systems Installed • TV/DVD/Tuning
Senior Citizen Discounts 5yrs Guarantee

Same Day Service
"Job Done Right 1st Time
Honest & Reliable Family business"
Call Dave

CANNOCK 01543 274777 | RUGELEY 01889 587000

Blinds & Curtains

Blinds4Less
Leaving a good impression!
Choose From a fantastic range!
-Pleated -Venetians
-Romans -Curtains
-Verticals -Awnings
-Rollers -Shutters

New 3 Year Guarantee on Blinds and up to 10 Year Guarantee on Shutters

Give us a try before you buy!

Contact us on
01543 226104
07989 588728
Blinds4lessdirect.com

Made to measure blinds
Ace Blinds (UK)

Verticals Roller Venetian Wood Slat Roman
NO OBLIGATION FREE QUOTATION
Free fitting Wide fabric choice Fast local service
Tel: 01543 378349 Mob: 07758 193415

AB-Blinds
www.ab-blinds.co.uk
7 Child safe Verticals Fitted from Only £199
Great Deals On All Other Blinds. Wide Range available
Any Genuine Quote Beaten
Conservatory & Curved Blind Specialist
Free Phone 0800 0347111

Appliance Repairs

REPAIRS, SPARES & SALES

FREE Call Out

WASHING MACHINES
TUMBLE DRYERS
ELECTRIC COOKERS

FREE Delivery & Fitting On All Appliances
FREE Delivery on DIY Spares Over £10

Most makes Repaired | Hotpoint trained 35 years experience
Dyson Repairs & Spares

Re-conditioned Machines £149
12 Months Guarantee

REPAIR FORCE
Tel: 01543 275333 or 07966 267 308
45 Brownhills Road Norton Canes *(opposite Co-op)*
OPEN: Mon-Fri 9am-5pm Sat 9am-4pm

APPLIANCE DOCTOR (CANNOCK)

Having problems with your dish washer, Fan Oven, automatic washer, tumble dryer, electric cooker, fridge or fridge freezer?
Then book a call with a specialist engineer with 35 years experience today on
07552 421508
07976 918276
www.appliancedoctorcannock.co.uk

Accountancy

ACCOUNTANCY AND TAXATION

Self Assessment and all accountancy services for the self employed, partnerships and limited companies.
A prompt and reliable service at a sensible cost

For a free appointment please call:
Robert Ollerenshaw on:Shenstone
01543 481329
Email:ollerenshaws@btinternet.com www.ollerenshaws.co.uk
Evening appointments not a problem

TaxAssist Accountants
The Accountancy and Tax Service for Small Business

YOUR LOCAL CANNOCK BASED ACCOUNTANT
ALL ACCOUNTANCY WORK UNDERTAKEN INCLUDING:
• Self employed • Rental property's • CIS contractors
• Limited companies • Lots more
FOR A FREE INITIAL CONSULTATION
CALL: 01922 744955
bakshohayer@taxassist.co.uk
www.taxassist.co.uk/cannock

To advertise your business and reach more than 82,000 potential customers...

1 Call us on... 01543 465341
2 E-mail us at... Sarah.winfield.jones@expressandstar.co.uk
3 Post to... Sarah Jones, Cannock Chronicle, Queen Square, Cannock. WS11 1ES

Local Specialists

Builders

N + B Building Services Ltd | **N + B Plastering Services**

Wet and dry plastering, boarding, stud work, rendering, tiling, painting and decorating

★ Garage Conversions ★ Loft Conversions
★ Extensions ★ Doors and Windows
★ Fascias and Guttering ★ Landscaping
★ Electrics and Plumbing ★ Plastering
★ Block Paving

All Building Work Undertaken

67 Redwood Drive, Burntwood, Staffordshire
07854 544516 or 01543 304174
Email:nigel@nbbuildingservices.com
www.nbbuildingservices.com

Hartshorne Builders
Established 52 years
All Aspects of Building Work Undertaken
FOR A FREE QUOTE, CALL NICK
Tel: 01543 422939
Mobile: 07899 955360

Kingston Developments
- Extensions and Alterations
- Conservatories
- Garden Walls
- Patios
- Property Maintenance
- Patio Doors and Windows

Call for a FREE quote
Tel:07584 070742/01543 677887

BRINDLEYBUILD
Carpentry Specialists
also covering all kinds of building work and refurbishments, from extensions, kitchens, bathrooms, doors, brickwork, slabbing and fencing. References available.
FREE QUOTE CALL DEAN
07584 902186
email: Brindleybuild@mail.com

STAFFORDSHIRE PROPERTY SOLUTIONS
30 YEARS LOOKING AFTER AND IMPROVING YOUR HOME
New kitchens and bathrooms, garage conversions, Complete Roofing, Full Plastering, Extensions & Alterations
Full house refurbs
Fully Insured
01543 571629
07931 655746

Builders Merchants

Vine Builders Merchants
OVER 10 DIFFERENT TYPES OF BEAUTIFUL DECORATIVE GRAVEL IN STOCK
Washed Concrete Sand £28
Hard Core Mot £28
Ballast £28, Cement £4 per bag
10mm & 20mm Gravel
Timber Sleepers Timber Decking
Fencing, Top Soil
TANALISED TIMBER NOW IN STOCK
PLASTIC DRAINAGE PIPES & FITTINGS
Walkmill Lane, Bridgtown, Cannock WS11 0LN 01543 579559

Carpentry

CW Joinery
DOOR SUPPLIERS AND FITTERS
6 Internal, pre painted doors fully fitted for £375 complete with Handles
PVC NOW AVAILABLE
- External doors supplied and fitted from £210
- Fit only, Paint or Stain available
- Fire doors fitted
- Pine, oak, hardwood doors available

Freephone 0800 019 3376
01922 709543

BILLY SPEIRS
CARPENTRY
- Built-in wardrobes
- Door hanging
- Painting

All jobs considered
www.billyspeirs.co.uk
01543 319438
07906 081829

Carpet & Upholstery Cleaning

STEAM GENIE
CARPET & UPHOLSTERY CLEANING
- STAIN REMOVAL
- CURTAINS
- HARD FLOORS
- FABRIC PROTECTION
- PET ODOURS etc ...

15 YEARS EXPERIENCE
ALL WORK FULLY INSURED
CALL YOUR LOCAL FRIENDLY PROFESSIONALS ON
07976 526 848

J.P. CLEANING SERVICES
Carpets, Upholstery, Curtains
SPECIAL HALF PRICE OFFERS

	Normal Price	Special Price
Lounge 12ft x 21ft	£42	£21
Carpets 12ft x 15ft	£30	£15
Stairs and Landing	£34	£17
Upholstery		
Chair	£18	£9
2 seater sofa	£28	£14
3 seater sofa	£36	£18

0800 511 8454 Freephone
07932 766162 Mobile
Working hard to cut the cost of your cleaning
Est. 1994

Taylors Carpet and Upholstery Cleaning
SENSIBLE PRICES
- No Gimmicks
- No Extras
- No Job Too Big or Small

Call Paul
01543 490319 or
07816 407233

Concrete

KCG LIMITED
Quality Assured Ready Mixed Concrete, Concrete Pumping & Grab Hire
BSI Accredited Concrete Supplies
01543 897979
email: info@kcgconcrete.co.uk
M: 07914 353321 • www.kingscroftconcreteandgrabhire.co.uk
Unit 33a, Martindale Industrial Estate, Hawkes Green, Cannock, WS11 7XN

Double Glazing

Do you have misted glass?
From this... To this!
Extend the life of your windows!
We have over 15 years experience within the window industry, we can repair, replace or refurbish any type of window, UPVC, Wooden or Aluminium.
With our expertise we can bring them back to life thus reviving all of their original qualities.
www.ecoglazepropertysolutions.co.uk
ECO GLAZE
24 Lambert Drive, Burntwood WS7 2DR
T: 01543 686946 M: 07412 488623
E: sales@ecoglaze.pro

DOUBLE GLAZING SERVICES
Misted units replaced, lock and general repairs to doors patios and windows. Emergency lock call out. 30 years experience. The longest established and only repair specialist in the area
Call: Mark Capewell
Call 01889 578654 or
Mobile 07802 277935

WINDOW SERVICES Hednesford
GLASS REPLACEMENT (MISTED, CLOUDY, BROKEN)
All patterns, leads designs and Georgians
5 Year Manufacturers guarantee
Glass from £30, Window Hinges from £40, Door Locks from £100
Repairs to windows, doors & conservatories
Composite doors available (all colours)
20 YEARS EXPERIENCE & HIGH STANDARD WORK
Call Mark on 07983 704639 or 01543 425219 for a free quote

WINDOW DOCTOR
GLAZING REPAIRS & LOCKSMITHS.
SERVICE & REPAIR FOR ALL DOORS & WINDOWS.
MISTY & BROKEN GLASS REPLACED.
WE REPAIR HANDLES, HINGES, SEALS, PATIO'S, WINDOW & DOOR LOCKS.
CONSERVATORY & GUTTERING LEAKS REPAIRED.
10 YR GUARANTEE
01543 504900 24 HRS
07748 108035
12 WELLINGTON DRIVE, CANNOCK WS11 1PU
Est 30 years

Driveways

1st choice CONCRETE LTD
Concrete imprint specialists
Tarmac and Drop Kerbs (Council Approved)
Digger Hire and Groundworks
Tel: 01543 276795
Mob:07976 821 343
www.1stchoiceconcreteltd.co.uk

CRETEPRINT
- Weed Free Paving
- Written Guarantees
- Free Quote and Survey
- On-line Gallery
- Anti-Slip
- Extensive choice of Patterns & Colours
- See our Display at our Premises

www.creteprintpaving.co.uk
creteprintpaving@btconnect.com
Tel: 01543 571111 or 0800 3898 243

J.P. JOSLIN
BLOCK PAVING
Tarmacing
and all aspects of landscaping
Fully Insured
Free advice and quotations
All work guaranteed
Telephone 01543 676904

Direct Drives
LOCAL DRIVEWAY SPECIALISTS
• patios • paths • driveways •
• concrete print • stencil • blockpave •
• tarmac • gravel • slabbing •
SUMMER OFFERS
OFFERS AVAILABLE
Call now to arrange your FREE personalised design and quotation
Tel: 01889 584173
www.directdrives.co.uk
enquiries@directdrives.co.uk
Littleton Drive I Cannock I Staffs WS12 4TS

STAMPCRETE
IMPRINTED CONCRETE BLOCK PAVING
TARMAC WASH OFF AND RESEAL
Call for a FREE Quote
Mob: 07456 864136
Tel: 01543 323120

To advertise your business and reach more than 82,000 potential customers...
1 Call us on... 01543 465341
2 E-mail us at... Sarah.winfield.jones@expressandstar.co.uk
3 Post to... Sarah Jones, Cannock Chronicle, Queen Square, Cannock. WS11 1ES

Local Specialists

Driveways

WESTCOT CONTRACTORS LTD
38 Years Experience
TARMACADAM CONCRETE BLOCK PAVING
LEADING DOMESTIC & COMMERCIAL CONTRACTORS COVERING LICHFIELD AND STAFFORDSHIRE
• Domestic Drives • Patios • Tennis Courts construction
• Commercial car parks and roads • Vehicle access crossing highway approved
Free quotations - All work guaranteed
Call for enquiries 07985 233112
Office 01543 251416
email: westcot.contractors.ltd@gmail.com

Electricians

commercial | domestic | industrial

bright light electrical solutions
Keeping YOU switched ON!
Call now for a free quote.
t 01543 897 212 m 07980 375 929
w www.brightlightelectrical.com
installation | maintenance | testing

Dawson Electrical ELECTRICIAN
LOCAL ELECTRICIAN - SPECIALISING IN BURGLAR ALARMS
- REWIRES - FUSEBOARDS - SHOWERS - EXTRA SOCKETS - LIGHTS & MORE
- FREE NO OBLIGATION QUOTE - NO JOB TOO SMALL
- REASONABLE RATES - OVER 30 YEARS EXPERIENCE
Call : 01543 673345 - 07970 779505
WWW.DAWSONELECTRICAL.CO.UK

JRB Electrical Services
ALL WORK CARRIED OUT AND GUARANTEED BY LOCAL ELECTRICIAN FROM A LIGHT SWITCH TO A FULL REWIRE
FULLY INSURED HONEST TRUSTWORTHY
FOR ALL YOUR ELECTRICAL REQUIREMENTS
NO JOB TOO SMALL FOR A FREE QUOTATION CALL JAMES
Tel: 07816 229 170
email: jrbelectricalservices@sky.com
DOMESTIC - COMMERCIAL - INDUSTRIAL

MB electric
All domestic and commercial electrical works undertaken
Home rewiring from £800
For a high quality local service call :
01543 560355
07939 503905
mbelectric.co.uk

S. TOLLEY
Qualified Electrician
* Reasonable Rates
* Free Quotes
*No Call Out Charges
Home: 01543 876655
Mobile: 07716 665850

Fascias Soffits & Guttering

SRC Group
01543 458606
UPVC fascia, soffits and guttering,
SPECIAL WINTER PRICE
Average 3 bed semi
Only £799

Roberts Guttering Services
20% Discount
Local Specialists
Dry Verge Units Fitted
For All aspects of cleaning & repair call Robert for a FREE quote on
07767869792
We Fit UPVC Soffits & Fascias

Fencing

Bringing gardens to life...
MANUFACTURING VARIOUS TYPES OF QUALITY WOODEN FENCING PANELS & PRODUCTS.
• FENCING PANELS
• TRELLIS WORK • GATES
• CONCRETE POSTS & GRAVEL BOARDS
• BESPOKE PANELS - TRELIS
• RAILS, POSTS & BOARDS
• GARDEN ACCESSORIES
• GARDEN BARK • DECKING
FITTING SERVICE AVAILABLE
Treeway fencing ltd
Unit 9 Cannock Wood Industrial Estate, Cannock Wood Street, Hazel Slade, Hednesford.
01543 425893
www.treeway.co.uk
OPEN MON-FRI 8AM-5.00PM SAT 8AM-1 SUN 8-1

BLOXWICH FENCING LTD
6X5 LAP PANELS £15 (INCLUSIVE OF VAT)
Free Quotes
0500 506041 • 01922 712184
WS3 2BQ

No.1 Fencing Direct No.1
Autumn Special
Special offer 6x5 Panels £14.50 each
10 bays fully fitted from £450 with concrete posts, choice of patterned gravel boards and larch lap panels
Already had a quote? Don't worry - we will beat it!
30 years' experience • OAP discounts
THE ONES YOU CAN TRUST
Tel: 01543 871078 • 07886 320352

JD FENCING
TRANSFORM YOUR GARDEN WITH US
All types of • Fencing • Gates • Trellis
• Conifers/hedges cut and removed • Gravelling
• Rubbish removed •Registered Waste Carrier
Call anytime - 7 days a week
100% Job Guaranteed Every time
FREE QUOTES
01543 454359
Any enquiries email John on jdfencing@sky.com
www.facebook.com/jdfencingbrownhills

Gardening

B.J. FENCING SUPPLIES
Members of Guild of Mastercraftsmen
WINTER SALE OF FEATHEREDGE PANELS + GATES - WHILE STOCKS LAST
Up to 30% lower prices than most other major suppliers, Builders Merchants etc.

Sizes	6' x 6'	6' x 5'	6' x 4'	6' x 3'	6' x 2'	Gates
Each	£23	£21	£19	£16	£13	6' x 3' £25
20+	£21	£19	£17	£14	£11	6' x 2' £22

Arch Bow Tops Available at £1.50 extra
Individual Boards @ 12p per ft. Prices include VAT.
Also available at lowest winter prices include overlap, trellis, picket panels, gravel boards etc.
HUGE DISCOUNTS ON SUPPLY *ERECT PRICES*
Call us for free, no obligation quotation.
MASSIVE SAVINGS ON SPRING/SUMMER PRICES.
Tel: 01543 821213. 07886 369958 or 07828 693442
UNIT 7E, ZONE 4, BURNTWOOD BUSINESS PARK WS7 3XD

Green Escapes
Tree Pruning
Tree Removal
Hedge Cutting
Conifers Trimmed
Fruit Tree Pruning
Ground Clearance
For FREE Quote Call Ashley
07527 555399
City & Guilds NPTC

Chase Tree Care
A locally based, family run company established in 2007.
Simon the owner is a fully qualified Tree Surgeon with 21 years experience in all aspects of professional Tree Surgery.
Fully insured, professional, competitive and friendly.
For a free no-obligation competitive quote from an expert call:
01543 877887 / 07796 265323 www.chasetreecare.co.uk
City & Guilds NPTC
thebestofcannock

Harry Albert Tree Care
City & Guilds NPTC Qualified
• Tree Work
• Stump Grinding
• Tree Removal
• Hedges Cut
• Ground Clearances
• NO JOB too small
All aspects of tree work undertaken including stump grinding and complete tree removal.Hedge work also undertaken at very competitive prices also ground clearances.
Licensed Waste Carrier. All work carried out by Harry
Please contact me on: 07946 442210 or 01889 583541
www.harryalbert.co.uk

Herondale Landscapes & Fencing
Built on Customer Recommendations
Patios, Drives, Decking, Lawns, Walling, Gravelling, Block Paving, Slabbing, Drive Cleaning.
Domestic and Commercial Welcome
Tony Richards
Tel: 01543 879645
Mob: 07891 836676
www.herondale.co.uk

ROCK ON TOM
TARMACING, BLOCK PAVING FROM £35 PER SQUARE METRE, LANDSCAPING, WALLING
FOR A FREE QUOTE
TELEPHONE: 07960 308965

OAK GARDEN TREE CARE
Felling, pruning, reductions, hedge cutting and shaping, stump grinding
Over 29 years' experience
Fully Insured
Call Dave for a Free Quote
07976 153307 or 01543 878292

Woodman Tree Services
Domestic & Commercial
County Council Approved
Over 30 yrs Experience
Fully insured
Qualified, all work to BS 3998 standards
* Felling * Re-shaping * Pruning
* Reduction * Hedge Trimming
* Stump Removal * Landlord Contracts
24 hour Emergency Call Out
Logs and wood chip for sale
R.G. Wood ARB
Home: 01543 258108
Mobile: 07947 352960

PENKRIDGE TURF
BEST QUALITY SEED GROWN TURF
Weed treated and fertilised in easy lay rolls
95p or £1.30 per ½ square metre
Tel: 01785 714553

FALLEN LEAVES CLEARED
Discounts for senior citizens
07973 814713 (24hr)
Evenings
(01543) 262395

Man With a Van

MAN & VAN CANNOCK
* Local / Distance
* Single Item / Full Load
* Ebay Collections
* House Clearances
07754 593502
FIND US ON FACEBOOK

MAN AND VAN
House or Office Removals
• Single items to full loads
• Local/long distance
• House Clearances
• Also rubbish cleared
• Cheap rates
• Call Steve 7 days a week
01785 715027
07814 088490

Kitchens & Bathrooms

PAUL'S KITCHENS & BATHROOMS
Full Bathroom and Kitchen Refurbishment
Plumbing, Tiling, Electrics, Plastering, Gas, Flooring, etc
FREE HOME SURVEY
All jobs project managed from start to finish
For a friendly reliable service call Paul
Tel: 01889 574924
Mob: 07789 904946

To advertise your business and reach more than 82,000 potential customers...
1 Call us on... 01543 465341
2 E-mail us at... Sarah.winfield.jones@expressandstar.co.uk
3 Post to... Sarah Jones, Cannock Chronicle, Queen Square, Cannock. WS11 1ES

Local Specialists

Paving

Specialists in Block Paving and Cobble Effect Driveways

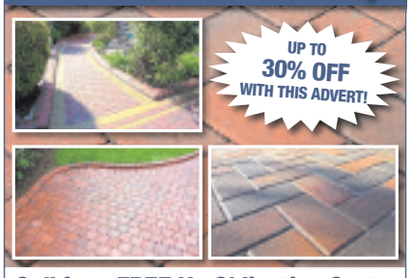

UP TO 30% OFF WITH THIS ADVERT!

Call for a FREE No Obligation Quote
01543 468117 / 07971 456986

PN BLOCK PAVING & LANDSCAPING LTD

Plumbing & Heating

Craig Yardley Limited
Professional plumbing and heating services

- Bathroom Suites and Showers
- All tiling and electrics
- Unvented cylinders
- Boilers and upgrades
- Servicing and repairs
- Gas fires, gas cookers
- Landlord Certificates
- Power flushing
- Qualified in re-newable energy, solar, thermal, heat pumps and LPG gas

VAILLANT BOILERS
with 10 year parts & labour guarantee.
Subject to terms & conditions.

All plumbing and Gas work undertaken
Fully insured and guaranteed. Est. 1991

Call Craig:
Freephone: 0800 1223025
Mob: 07973 152778
Visit website: www.craigyardleyplumbing.co.uk

Blackfords
Domestic Services

Gas Safe (535700) and (B.677)
registered and fully insured to service and install domestic gas central heating, gas fires and cookers
FREE system water Ph and TDS survey (geographically conditional)
Glow-worm combi upgrades from £1500
Honesty and Integrity Guaranteed
01543 571725 - 07749 722614

Plumbing & Heating

Cannock Heating Services

Special Offer Boiler Service Only £40
We fix 99% of our breakdowns

Call Peter anytime on
07971 058201
Central heating/boiler service and breakdown repair specialists

WE REPAIR ALL MODELS OF BOILER DOWN TO COMPONENT LEVEL

Vaillant
Glow-worm
EX VAILLANT ENGINEER
WWW.CANNOCKHEATINGSERVICES.CO.UK

GRANTS PLUMBING HEATING & GAS SERVICE

Gas Safe Registered
- Central Heating & Boiler changes
- Full bathroom refurbs.
- Competitive FREE Quotes
- Over 30 Years experience

TEL: 01543 378950
07971 533778

Heating repair man .co.uk
(Boiler Breakdown Specialist)

Servicing from £40
Breakdowns from £79,99
Landlord certificates CP12
10 years Manufacturer Trained
Fully insured

We now take card payments
Subject to T&C's
New boilers fitted from £1200

07970 310068
Specialist in boiler repairs
Vaillant Glow-worm Ideal Plus Others

CLIFF THE PLUMBER
24 Hour Callout
No Job Too Small
Leaking Pipes
Radiators & Tanks Fitted
Bathroom Suites Fitted
Also Gutter Repairs & Fascias
FREE QUOTES
10% OFF for Pensioners
Family business for 35 years
Tel: Cliff
01543 432584 evenings
Daytime: 07836 577269

Pauls Home Services LTD
Condensing Boilers
Radiators • Upgrades
Gas Work • Full Heating Breakdowns
Bathrooms • Cloakrooms
• Kitchens • Plumbing
• Tiling • Showers
• Electrics • Plastering
• Decorating • Lighting
FREE QUOTATIONS
ALL WORK GUARANTEED
07790 873567
01922 417062
NO CALL OUT CHARGE

D SMITH PLUMBERS
Plumbing and Heating
NO JOB TOO SMALL
OAP Discounts
No Obligation Free Quotes
- Kitchens
- Bathrooms
- Taps
- Overflows
- Tanks & Boilers

Tel Dan:
07541 557284
01543 732018

L. Smith Plumbing
24 hr Call Out
NO JOB TOO SMALL
Leaking pipes, Taps, Ball Valves Repair and Re-new, Radiators, Toilets etc. Gutters, Repair and Fascias
Free Quotes
10% OFF FOR PENSIONERS
Family business
07511 539915
Anytime
01543 479468

Plumbing & Heating

MH Plumbing & Heating
Over 30 years experience
- Boiler upgrades
- Central heating design and install
- Bathroom installations
- General plumbing and heating
- Landlords gas certificates

For a free competitive quote call Mark
01543 503823
07973 564793

SJH
Plumbing & Heating Services
From a leaking tap to Boiler breakdowns, Bathroom Installations & Emergencies 24/7
NO JOB TOO SMALL
TELEPHONE FOR A FREE QUOTE
07940 531220

Property Maintenance

SPECIALISTS IN TARMACING AND BLOCK PAVING
Drives, Patios, Extensions, Slabbing, Coloured Chipping, Landscaping, Walls and Steps, Fencing and Dry Stonewalling, Block Paving Service, Cleaning & Sealing
Property Maintenance
Tarmacing resurfacing & block paving borders starts from £35 per metre
Block Paving starts from £40 per metre
FREE ESTIMATES
Telephone:
01785 211155
07796 920049

Local Specialists

Our Specialist Section offers you a wide range of local businesses and tradesman to deal with your needs and requirements.

Roofing

A1 ROOFSPEC
Complete re-roof specialists
- Felt /Slate/Tile roof specialists
- Fascias, Soffit & Gutters
- 20 year warranty on all new Roofs
- Roof Repairs, Dry Verges, Lead work
- Polycarbonate Roofing
- Flat to pitched roof conversions
- Fully insured registered company
- All areas covered
- 'We will be beat any written quote'

01889 578699
www.a1roofspec.co.uk
findus@a1roofspecltd
Confederation of Roofing Contractors Approved Member 5398

C.J.S. ROOFING
Flat roofing specialist
• Tiling • Slating • Chimneys • Fascias etc
RUBBER SYSTEMS
All work guaranteed - 35 years experience
Call Clive: 01922 627932
07778 444401
FREE QUOTES

G.B. Building & Roofing
Free Quote
FOR ALL YOUR BUILDING & ROOFING NEEDS
Free Quote
Building alterations and conservatory work
All property maintenance undertaken
Painting and decorating, fascias and guttering, block paving, garden work and fencing
ALL WORK GUARANTEED
0777-398-1177

Roofing

EXTREME ROOFING
ALL AREAS COVERED
TILING - FELTING - PROPERTY MAINTENANCE
✓ Slate & Tile Repairs - Flat Roofs ✓ EPDM - Rubber Roofing
✓ UPVC Fascias, Soffits & Guttering ✓ Fibre Glass Roofing
✓ Chimney & Pointing Work ✓ Insurance Work
✓ Dry ridge, dry hip, dry valleys, dry verge
Maintenance Free, no mortar needed ✓ Roof Cleaning
OVER 30 YEARS' EXPERIENCE
All types of roofing work undertaken
FREE NO OBLIGATION QUOTES
Tel: 01922 510193
or 07754 088538

Skip Hire

COOPERS RECYCLING

- Licensed transfer station
- Other sizes available

01543 878966
All major credit cards accepted
Prices from and plus vat

LW SKIPS
01543 422872
For Business and Householders
www.lwskips.co.uk
All Major Cards Accepted

Local Specialists

CANNOCK SKIP HIRE
Mini
Midi with door
6 yard with door
8 yard with door
01543 360666

To advertise your business and reach more than 82,000 potential customers...

1. Call us on... 01543 465341
2. E-mail us at... Sarah.winfield.jones@expressandstar.co.uk
3. Post to... Sarah Jones, Cannock Chronicle, Queen Square, Cannock. WS11 1ES

Motoring Experts

Scrap Vehicles

TOP PRICES PAID FOR SCRAP TO SALVAGED CARS

VEHICLES WANTED NOW

CARS BOUGHT UP TO £1000!

- Selection of over 300 LATE BRAKERS.
- New Stock Arriving Daily
- Second hand parts on the shelves for sale
- Recovery & Storage Available
- We remove parts if required

NEW TYRE STOCK JUST ARRIVED

- Part Worn Tyres All Sizes Available from £12.50
- Puncture Repairs Available

AUTHORISED TREATMENT FACILITY

FREE DISPOSAL, BALANCING, TYRE CHECK & FITTING!

CANNOCK AUTO SALVAGE

Call in and see us at: Chaseside Drive, Off East Cannock Road or Call on:
01543 504494 / 573979 | cannockautosalvage@aol.co.uk | Open 7 days a week
You can also find us on cannockautosalvage rogers

Tyres

Trent Valley Tyres Ltd

WE OFFER A 24HR CALL OUT SERVICE
FOR ACCOUNT CUSTOMERS ON REQUEST
MOBILE TYRE FITTING
WE WILL CALL AT YOUR HOME OR WORK PLACE AND CHANGE YOUR TYRE
Even take old tyres away

- CAR TYRES
- CARAVAN TYRES
- 4x4 TYRES
- EXHAUSTS, ETC
- BATTERIES
- VAN TYRE SPECIALISTS
- TRUCK TYRES
- TRACTOR TYRES
- ATV TYRES
- EXHAUSTS
- SHOCK ABSORBERS
- BRAKES
- WINTER SERVICING

MOT work undertaken
MOTs to be arranged

6 Brick Kiln Way, The Levels Industrial Estate, Brereton, Rugeley
www.trentvalleytyres.co.uk email: neil@trentvalleytyres.co.uk
Monday-Friday 8.30 am-5.30 pm, Saturday 8.30 am-1.00 pm
Tel: 01889 586666 / 01889 582771

BUY NOW AND SAVE ON YOUR WINTER TYRES

We are offering a pay scheme:
Start paying now towards your winter tyres!!!
Order your tyres on our Online Ordering system at www.rugeleytyres.co.uk

DUNLOP Firestone GOODYEAR MICHELIN PIRELLI GT RADIAL

CHASE CAR SPARES
SCRAP METAL MERCHANTS

SCRAP CARS WANTED
UP TO £1000 PAID
Don't give it away- Sell it us today
SCRAP CARS METAL WANTED

TYRES PART WORN & NEW FROM £5.00
Unbeatable on Price and Quality
FREE FITTING
with this advert

01543 428080 07973 842815
Chaseside Drive, Hednesford, WS11 7EY

MOT's

Special Offer
Car MOT £35.00

Which? Trusted trader

- Free tea and coffee while you wait
- Book your MOT test online at www.motcannock.co.uk

Free retests with no time limits
Prompt appointments

THE HOME OF WIGLEY RACING
NOW OFFERS CLASS I & II MOTORCYCLE TESTING FOR
£19.99

Burdock Close, Hawks Green, Cannock
Open Monday - Friday 7.30am - 6.00pm Saturday 8.00am - 1.00pm

HAWKS GREEN
MoT Test Centre
Cannock

www.motcannock.co.uk
Tel: 01543 578628

GRENADIER MOTOR SERVICES

- ✓ Servicing - All makes and models
- ✓ 4 Wheel Laser Alignment
- ✓ Computer Diagnostics
- ✓ Wheel Balancing
- ✓ All mechanical work and electrical repairs undertaken
- ✓ Welding

CALL IN FOR A FREE WINTER CHECK NOW!

MOT's AVAILABLE!

We will beat any like for like genuine quote!
Call in for your free quote today...

Chaseside Drive, Cannock, Staffs
WS11 7EZ Tel: 01543 879779
Call Ian 07931 428614/
Call Tony 07752 541228
Open 6 days a week Mon-Fri 7 am-5 pm Sat 8 am-12 pm

SCRAP CARS WANTED
FREE COLLECTION OF SCRAP
ALL MAKES & MODELS
FORD TRANSITS WANTED
MINIMUM £350 PAID
Vans, Lorries & Trailers GOOD PRICES PAID
Big Cars £200 Paid ANY CAR CONSIDERED
NEW STOCK IN DAILY
07831 209821

Parts

P & S Spares & Repairs Ltd
(Vauxhall Specialists)
Second hand spares off the shelf
- Servicing and Mechanical Repairs
- Electronic Engine Management and Airbag Fault Diagnostic Service

WANTED
LATE VAUXHALLS: Scrap, MOT failures or accident damaged - Anything considered
VAUXHALL PARTS ALSO WANTED
Now doing Saab diagnostics
Tel: 01543 370077
Mobile: 07956 911287
Unit 15, Yates's Boat Yard, Lime Lane, Pelsall, WS3 5AS

Motoring Experts

To advertise your business and reach 91,000 potential customers...

1. Call us on... 01543 465344
2. E-mail us at... j.lahiffe@expressandstar.co.uk
3. Post to... Jayne La Hiffe , Cannock Chronicle, Queens Square, Cannock WS11 1 ES

Suck up the pressure, says Kenny

WE have to embrace the pressure – that's the message from Wolves boss Kenny Jackett as they bid to get their flagging season back on track.

Wolves are have won just five matches all season and find themselves nine points off the play-offs with a third of the campaign gone. Only two of those victories have come at home.

But Jackett has dismissed any notion that Wolves aren't able to handle the expectations of the club's supporters.

"We have to accept there's a pressure to perform," the Wolves boss said."We're in professional football. We have an expectancy and a pressure and you have to embrace that, and want to be in that situation.

"It's not something we should be frightened of. You've got to see it as a challenge and realise that if things aren't going well you can turn it round with some good tackles, closing down, certainly a goal, shots, good crosses, good combination play – good football can turn that around very quickly and make a crowd positive."

Wolves face none of the Championship's top seven sides for the rest of the calendar year, and after travelling to play Mick McCarthy's Ipswich Town at Portman Road this Saturday, have a run of four successive fixture against teams below them in the table.

It offers an opportunity to put a run together, and Jackett wants his players and supporters to feed off each other to help create the consistency needed.

"It's a very important link and one that we take responsibility for the lead," he said of the link between his team and the fans.

"Until you get that link you're not successful. The crowd and players do feed off each other.

"It's set by the players, there's no doubt about that, but once the players feel the crowd are with them they do respond to that and then gaining in confidence, it can grow in front of your eyes.

"In my time here the crowd have been excellent and supported the team. Any crowd are entitled to respond to what they see.

Darlo chalk up their first ever cup run win

Darlaston 2 Hawkes Mill Sport 1

PLAYER-MANAGER Mark Swann and his Darlaston Town (1874) side celebrated their first-ever competitive cup win following a 2-1 victory over Hawkes Mill Sports in the Birmingham Vase.

In heavy rain, it was the hosts who broke the deadlock when Mark Swann's 12 yard strike found its way through a packed goal mouth and into the back of the Sports net.

Sam Giles presented his manager with the perfect cross six minutes later, with Swann heading over at close range.

Darlaston doubled their advantage on 29 minutes when a cross from Curtis Hale on the right fell to Leon Taylor whose immediate strike was parried by Sports keeper Tom Hindmarch, and Tyrone Atkinson scored his fifth goal in six games following a simple tap.

In fact a third goal for the hosts proved difficult and it was evident, when Atkinson and team captain, Ryan McAllister both found the back of the net on 37 and 48 minutes only to have their efforts cancelled out for offside.

Sam Giles went close on two occasions with several free kicks, before Lucas Hough who had replaced Atkinson on 52 minutes. having dislocating his finger, set up Swann whose close-range effort was body blocked by Hindmarsh.

The visitors were given a life line 10 minutes from time when a poorly defended corner ball found Louis Cureton who poked the ball home from close range. Darlaston held to move into the third round.

Burntwood squad come out on top

Eccleshall 10 Burntwood 21

THE home side have not had the best of starts to the season and were determined to put things right from the kick off.

A forceful start earned them a penalty goal in front of the posts after just two minutes.

A foray into opposition territory approaching the 10 minute mark turned the tide briefly but the home right winger escaped down the touchline to set up a prolonged attack which took play right up to the Burntwood try line.

Excellent defence, with Alan Mapp making big tackles, resisted Eccleshall's repeated attempts to drive over through their forwards.

The danger seemed to be over as Ben Holt's side forced the error but the hosts improved their lead after 15 minutes.

Scrummage possession was chipped behind the visitors' defence for the right winger to dot down in the corner.

A fine conversion across the wind made it 10-0.

Burntwood hit back to dominate the rest of the half.

Target

A good attack on 22 minutes saw the final pass miss the intended target of Tom O'Brien but the hosts had already infringed in midfield and Aza Dunet, making a welcome return from long term injury, slotted the penalty goal.

He was on target again four minutes later .

Burntwood took the lead after 35 minutes with a scintillating try. Scrum possession on the hosts' 10 metre line was moved left and Owen Rookyard, now operating at full back, hit the line at pace to run clean through to the posts for a try converted by Dunet.

A great run by full back Rookyard on a kick return took play up to the home 22 to open the second period. Eccleshall infringed at the breakdown and Dunet extended the lead with his third penalty goal.

Luke Rookyard was yellow carded for tackling the full back in the air.

When they turned a home scrum, Burntwood sealed the win in the closing minutes.

A sweeping move right and then left, with full back Rookyard making a crucial break, was finished off by Darryl Organ with a try.

Scholars pay for missed chances

George Ashbourne breaks away from Eric Graves during the clash with Belper Town

Chasetown 1 Belper Town 3

CHASETOWN paid the price for missed chances in the opening quarter as they crashed to lowly Belper in Evo-Stik One South.

Leading scorer Ryan Wynter fired inches wide of the upright after 15 minutes before Chasetown had a penalty appeal turned away when George Washbourne's shot flicked off the thigh of defender Dominic Allen and on to his hand on the line.

Belper took control immediately after that incident as Evan Garnett netted twice. Chasetown reduced the deficit after 55 minutes through Rhys Thompson, but Garnett completed his hat-trick to seal the Scholars' fate.

The Scholars almost levelled via a lobbed effort from Mugisha that rippled the top of the netting after going a whisker over the crossbar.

Hayward kicked away a Mugisha shot at his near post as Dave Stringer's men strived for an elusive equaliser.

Ten minutes from the end Belper clinched the points with a third clinical finish from Garnett.

The home side's afternoon was summed up by a James Dance missed penalty in the final minute.

Queens rule over Boney Hay in Premier

Lichfield & Walsall District Football League

Prem One

AFC Queens 4 Boney Hay FC 1

Pelsall Villa Colts Vets 2 Prince of Wales 3

League Two

Alma FC 5 Walsall Phoenix 3

League Three

AFC Saddler Arms 2 Walsall Athletic 6

Wych Elm FC 4 Three Crowns United 0

Under-21s

Burntwood Dragons 3 Barton United 3

Chasetown Sch.Blues 6 Four OaksLions 3

W-ton Sporting 2 Cannock Town 1

DFL League Trophy

Group A Bowman FC 1 Burntwood Trident 3

Trent Valley Rovers 0 Burntwood Town 2

Group C Paradise FC 2 Scales FC 3

Walsall Wheatsheaf 0 AFC Red Star 1

Walsall Sunday Challenge

Group A Oak Park Rangers 0 Queens Head 1

Swan FC 1 Dr.Johnson 6

Group C Dog FC 1 ASP Victoria 4

Terry Smith Cup - Round One

Anchor FC 3 Eximius Warriors 0

Lichfield Charity Cup - Round Two

Perkins Social 3 Burntwood Vic 1

Victoria FC 2 Woolpack FC 3

Football league will be getting a new identity

THE Football League will be renamed as the English Football League for the start of next season.

The new title, which will come into use at the conclusion of the current season and ahead of the 2016/17 campaign, will be shortened to EFL for everyday use across the game.

The rebrand includes a new logo which features 72 white balls representing each club.

It is just the fourth logo in the league's 127-year history.

"The new EFL name rightly emphasises the central role our clubs play at the heart of English professional football," said chief executive Shaun Harvey.

"We believe the EFL name and brand will give our competitions an identity that is new and distinct."

Sirens tighten grip on top spot in league

WM SIRENS extended their lead at the top of Walsall Netball League Division One midweek table.

The standout match of the day went Sirens way as they edged out previously unbeaten Midrange 17-15.

Another tight clash saw West Brom II shade the verdict against Yendys A, 21-19.

At the bottom of the table, Grasshoppers battled to a 20-19 success over Barr Beacon Comets.

Yendys B are still setting the pace at the top of Division Two following a nailbiting victory over West Bromwich Juniors.

The score swung both ways before Yendys emerged 28-26 winners.

Crescent moved off the bottom thanks to a 30-23 win against fellow strugglers Chasers.

HARVEY'S AND CO RUGELEY CAR CARE
TYRE, EXHAUST AND SERVICE SPECIALIST
TYRE MADNESS

Size	New	Size	New	Size	New	Size	New
155.80-13	£30	165.65.13	£34	195.60-15	£40	205.60-15	£45
165.80-13	£33	175.65-14	£33	185.55-15	£40	205.50-16	£47
155.70-13	£30	185.65-14	£36	195.55-15	£40	205.55-16	£44
165.70-13	£32	195.65-15	£40	195.50-15	£40	225.45-17	£49
165.70-14	£34	185.60-14	£36	195.45-15	£43	205.50-17	£50
185.70-14	£37	185.65-15	£39	195.50-16	£48	225.40-18	£50

Many More Sizes Available, Part Worn, Remoulds, Budget, Brand • Phone For Best Quote
LASER TRACKING AVAILABLE
THE PRICE YOU SEE IS THE PRICE YOU PAY
Hednesford 01543 428900
Rugeley 01889 579731
Redbrook Lane, Rugeley WS15 1QU
MOTs £30.00
EXHAUSTS Fitted At Trade Price
CAMBELTS FITTED From 54.95
BATTERIES
INTERMEDIATE SERVICE AND MOT From £69.96 Including Parts
FULL SERVICE AND MOT From £89.95 Including Parts

partusedtyres.net
Part used car/van tyres our speciality
from £10 fitted
Any genuine quote beaten on part used car/4x4 tyres
Mobile fitting service available
New branded - New budget - Remould tyres also available in car and 4x4 sizes
Free fitting and balancing on all tyres
Puncture repairs - FREE tracking service
New, part used and remould commercial tyres also available
07989 196383
Remember we will beat any genuine quote on part used tyres!
Unit 1, Zone 2, Ring Road, Burntwood Industrial Estate, Burntwood WS7 3JQ
Enquiries@partusedtyres.net
Opening times:
Mon-Fri 8 am-5 pm Sat 8 am-12 noon
New Depot
Unit 13, the Shires Industrial Estate, Essington Close, Lichfield, WS14 9AZ
01543 411369
Ring Lee on 07792 801798
Opening Times Mon-Fri 9 am-5 pm Sat 9-1

Family & Friends Announcements
"Just Married" "Love you" "Got Y" "5 Today" "It's a boy"
CHRONICLE
You can now share your happy news by placing your family announcement in Cannock & Rugeley Chronicles
£15 including vat SIZE 5x1
SIZE 5x2 including vat £19.50
HOW TO PLACE AN ANNOUNCEMENT
By email – j.jowett@expressandstar.co.uk
By email – a.roberts@expressandstar.co.uk
By Post – Express and Star/Cannock Chronicle Queens Square Cannock WS11 1WA
BY Phone – 01543 465327 01902 317878
Announcements must be supplied by 12noon on Monday For the same weeks publication.
Please note: Whilst we make every effort to ensure safe return of your photographs, we do not accept any responsibility for loss or damage to photographs in transit.

Chester's ambitions are hit by Albion snub

ALBION defender James Chester fears his Euro 2016 ambitions are suffering by being left out in the cold at The Hawthorns.

Chester was tasked with stopping a rampaging Arjen Robben in Cardiff on Friday as the Bayern Munich star scored twice in Holland's 3-2 friendly victory.

But Chester has made only one Premier League start since joining Albion for a fee which could rise to £8million, against Manchester City on the opening weekend of the season, and raised question marks about his Albion future by saying he's not 'one who likes to sit and watch'.

"To be playing for Wales I have to start playing for my club because it's impossible to play at this level and not be playing week in, week out," Chester said.

"I need to be playing at my club to give me the best chance of going to France and playing when we get there. I don't think it's good enough to be playing for Wales when I'm not playing for West Brom.

It's nearly impossible to not play every week and then expect to be 100 per cent to stop players of Robben and Wesley Sneijder's class – and that's the level we will play in France in every game."

The 26-year-old said: "When I signed (Pulis) said he knew I could play at centre-back but he wanted to use me at full-back. "I think the disappointing part for me is I played the first game of the season and I think I showed enough, with hard work and playing there regularly, that is something I could become quite good at."

Olton come to the four for the win

Leicester Ladies 2nds 1 Cannock Ladies 1sts 3
Cannock 2nds 1 Olton & WW Ladies 2nds 4

OLTON started by winning the first push back, this did not pose a problem for Cannock ladies 2nds.

Cannock pressed the ball high up the pitch working extremely hard to win the ball.

Emma Smith with a lot of space received the ball and tucked her shot just inside the left hand side of the goal post.Olton created a succession of opportunities but good goalkeeping skills kept Cannock in the lead.

Olton with very experienced forwards managed to win a free pass into their attacking 25.

Olton managed with a well-rehearsed short corner to even the score.

Olton continued to press the ball high and had a lot of the play in the last 10 minutes of the first half and as a result the defence was under a lot of pressure.

Olton managed to take the lead at half time.

The second half saw Cannock down by one goal.

Cannock started with the ball playing the ball into the centre of midfield and then back to Sammi Dunn who attacked down the line to play the ball back into the midfield for Kim to drive at pace down the right hand side of the pitch.

This happened several times however Cannock just couldn't seem to convert this game play into a goal. Olton won the ball back and dominated much of the second half.

Cannock heads went down after a third goal went into the back of the goal and after a fourth goal went in it was too difficult to come back into the game.

Uttoxeter 1sts 7 Cannock Ladies 3rds1
North Staffs 2nds 7 Cannock Ladies 4ths 1
Cannock Ladies 5ths No game

If you are interested in joining or would like to know more about the club then visit the club's website at www.cannockhockey.org/ladies_section

Cannock ladies train on a Monday night 6.30 – 7.30pm at Chase Park. Come along and give it a go.

Jackett has sights set on striker Armstrong

WOLVES boss Kenny Jackett has confirmed that hotshot striker Adam Armstrong is on his radar – as he lines up his targets for the January transfer window.

Armstrong is currently enjoying a prolific loan spell at League One side Coventry City, scoring 12 in 14 games to put him joint-top with Jamie Vardy as the country's leading goalscorer.

The 18-year-old's deal with the Sky Blues expires in January and while Tony Mowbray's side are favourites to secure his services for the rest of the season, Wolves have had Armstrong watched and are ready to pounce if Newcastle boss Steve McClaren wants his starlet to play at a higher level.

"We've watched him at Coventry," Jackett confirmed. "We watch a lot of players, but we haven't made any approach (to Newcastle).

"He's done well and been an interesting player coming out of the under-21s at Newcastle into League One, had a good start and scored goals. He won't be short of teams watching him, he'll have drawn a lot of attention.

"I thought he drew quite a bit of attention when he was at Newcastle anyway, playing well for the under-21s, but going out and doing it at first team football is a big one. He's joint-top scorer in the country, he'll be being watched by a lot of clubs."

Wolves also have Manchester United's James Wilson on their radar, about whom Jackett added: "We've kept an eye on it but we haven't made any fresh inquiries in terms of James."

Jackett will hope any buys can replicate the impact of Benik

Josh is going full throttle for success

TEENAGE speed king Josh Hiatt is on top of his game after storming to the British National Championship title.

The Staffordshire 13-year-old collected the Junior 4.2 class title for ages 6-12 in only his second season riding Mini Moto.

And backed by his bike-loving father, Nigel, and grandfather, John Raybould, Hiatt is setting his sights on emulating some of his Moto GP heroes.

"He started riding when he was about six," said proud John.

"But it was only as a hobby. It wasn't until 2014 that he began to race.

"He missed the first race of the 2014 season but still finished sixth in the country.

"But this year he stormed it and finished first, and is the British Mini Bikes national champion."

The pupil of Kingsmead School in Hednesford picked up the hobby from his dad and grandad, who are both biking enthusiasts.

Josh was allowed to race in the aged 6-12 category as he turned 13 midway through the season. But the 2016 championship will see him step-up a class in bikes and competition.

"He won is title on a 4.2 air cooled engine," said John. "But now he will compete on a bigger bike against older rivals.

Specific

"The bike Josh will ride next season was brought from Italy with specific spec for him.

"His nan, Yvonne, got it for him as a 13th birthday present."

The youngster was carted around the country by his mechanic – dad Nigel – with grandad John in toe helping with the funding and cheering from the pits and grandstands.

Nigel, who is a director at Carworks Midlands Body Shop in Cannock, plays a big part in his son's successes.

But John said of his son-in-law: "Nigel doesn't like the phrase 'living his dream', particularly through Josh.

"He is supporting his son as Josh lives his own dreams."

The 2015 season saw the Hiatt family travel as far north as Newcastle, with other race weekends in the Lake District, central England, Wales, Kent and Cambridge.

By the time they took to the Red Lodge circuit in Suffolk, the title was long since in the bag with Hiatt heading the 21-strong field by over 100 points. And the 66-year-old grandfather revealed that he and Josh have already been down to their regular training circuit, Whilton Mill karting track in Daventry, to test lap times against the standard that he will face next season.

"We've had a look at his timings and without much practice Josh is looking really good," the retired John said. "He's already hitting times around the top four or five mark."

One member of the family who isn't as keen on racing is Josh's mother, Tracy.

The mum of three – Josh has younger siblings, James and Poppy – still gets nervous when her eldest sets of on the packed grid, but John revealed the organisation and safety within British Mini Bikes help ease any lingering fears.

Josh meets one of his heroes, Moto3 world champion Danny Kent

Delacoe hits the winner for Wolves U-18s

Joe DELACOE scored the winner as Wolves Under-18s beat Middlesbrough 1-0 at Molineux last week.

It was a rare opportunity for the youngsters to play at the stadium, with Wolves academy sides normally only featuring there in the FA Youth Cup.

In front of the watching Kenny Jackett and around 200 fans, Delacoe struck in the 75th minute, placing a nodded-down free-kick past the keeper from 10 yards for the only score of the game.

Earlier, Delacoe had hit the bar with a rasping drive from the edge of the box.

Jerry Gill's side also spurned a penalty with captain Ross Finnie's spot kick saved after the impressive Daniel Armstrong was fouled in the box.

Iorfa goes whole game with U-21s

WOLVES defender Dominic Iorfa made his full competitive debut for England Under-21s as they drew 0-0 away at Bosnia and Herzegovina.

Iorfa played 90 minutes at right-back and was one of the more impressive performers for Gareth Southgate's side.

The result maintained their unbeaten start to qualification for the 2017 European Championships.

Despite a disjointed performance in which they were reduced to 10 men with defender Jack Stephens' red card, they kept their third clean sheet from three to take their Group Nine record to two wins and a draw from their opening three fixtures ahead of Monday's visit of Switzerland.

The dropped points were their first in a qualifying fixture for two years.

Hayes show six appeal in tough match

Staffs FA Vase Rd 2
Heath Hayes 6 Florence 3

HEATH Hayes found themselves in a bruising encounter against Stoke-based side Florence, who came to take no prisoners and who finally finished the game with nine men.

Hayes got off to a good start taking the lead with a Dan Scragg penalty on 15minutes.

This was followed by well-taken goal by James Russell on 25 minutes.

Florence then had a player dismissed for dangerous play but were still allowed to pull a goal back when Steven Yates gave away a needless penalty.

The second half saw Florence get their just rewards for their aggressive approach to the game.

With and hour of the game gone they had there second player sent off for for his second yellow, yet with just nine men they scored two outstanding goals from outside the box giving Mark Wiggins little chance of saving and giving them a 3-2 lead.

This stung Hayes back into life when Ryan Burns scored to bring the scores level.

From then on it was always going to be tough for Florence, Dan Scragg got his second after good work from 16-year-old Joe Harthorne.

Two other late goals came through Partridge and Hartshorne to seal victory over a tiring away side.

Tuesday 17th sees Hayes at home in the JW Hunt Cup to Stone Old Allaynians

● The FA Trophy replay between Rushall Olympic and Leamington was postponed before kick-off due to very strong winds.

The game will be replayed on Saturday. The winners will host Hednesford in the next round.

Wolves SC head into Vase quarter finals after win

Wolves SC 3 Leek CSOB 1

WOLVES SC progressed to the quarter finals of the Staffs Vase knocking out Staffs Prem leaders Leek County School Old Boys at a wet hazel lane.

Despite missing several of the first team squad, Sporting started at a frantic pace with both skipper Jamel Fuller and Daniel Westwood both going close.

The opening goal came after a ball played into Westwood 18 yards out with his back to goal swivelled and hit a low shot into the corner, giving leek keeper no chance.

Sporting didn't have to wait long for their second goal with Jon Letford using brilliant pace and skill to skip past several players and then calmly finish from six yards.

It was 3-0 in the 65th minute when Westwood somehow managed to find the net to put sporting in complete control of the game.

Leek to their credit never gave up playing good football and got a late consolation from a direct free kick from 22 yards.

Sporting then had several chances.

Prospect Ennis locked in by Wolves

Football

WOLVES have agreed a deal with teenage starlet Niall Ennis to secure his future at Molineux.

The club have moved quickly to ward off the advances of clubs such as Manchester United, Manchester City and Chelsea who were keeping tabs on the 16-year-old striker.

England Under-17 international Ennis, who is regarded as one of the best young prospects in the country, has signed a three-year deal that will come into effect when he turns 17 next year. The Wolverhampton-born player has been with Wolves since the age of eight.

"It is fantastic news," recruitment chief Kevin Thelwell said. "Niall has been with us a long time and has already proved he is a very good player with a lot of potential for the future.

"He is a local boy who has come through all the age groups and we are delighted to see that he has committed his future to Wolves."

Ennis has already trained with the first team on several occasions and is now primarily based with the under-21s, having moved up from the under-18s.

Wolves boss Kenny Jackett added: "I am delighted that Niall has accepted our offer and committed himself to Wolves – it is really good news.

"It is his local club as well, and his commitment is terrific for us to see." Ennis is now away with England Under-17s, with whom he has impressed in recent months.

Staff at the club have high hopes that Ennis will progress to the Wolves first team. The teenager said he hoped to follow the likes of Dominic Iorfa in his progression at the club.

"I have been here a long time and know the club very well," he said.

"There has been speculation and you feel happy if you are getting noticed."

PITMEN PUSH SCHOLARS OUT

Hednesford Town 3 Chasetown 0

HEDNESFORD Town progressed in the Staffordshire Senior Cup with a victory over local rivals Chasetown.

Chasetown, however, were left wondering how they didn't get at least one goal after a number of saves from home stopper Dan Crane.

The Pitmen started on the front foot and took the lead in the 14th minute when Paul Ennis fed Andy Todd and he fired home from the edge of the box.

Chasetown didn't let their heads drop though and almost grabbed an equaliser in the 36th minute only for Crane to deny Francino Francis not once but twice on the line as the defender looked for a goal against his old club.

This would prove crucial as Town doubled their lead two minutes before the break. Danico Johnson muscled his man off the ball and slotted home past John Bateman to make it 2-0.

Into the second period and at just after the hour mark Crane was forced into two saves in quick succession, first from Stan Mugisha and secondly from Jonathan Gould.

Twelve minutes from time Hednesford secured the victory though when Ahmed Obeng got down the right and he picked out Todd who fired home from inside the six-yard box.

Hednesford will now face another big rival in Stafford Rangers in the next round of the competition.

Hednesford 0 Solihull 0

A Midlands derby. The spoils shared. And two managers happy to now draw on the positives.

Hednesford and Solihull Moors could not be separated as they played out a 0-0 draw at a soaked Keys Park on Saturday.

This was a game short of chances, but high on endeavour on a pitch that proved to be a great leveller for two teams with contrasting fortunes this season.

Solihull arrived unbeaten in the National League North, while the Pitmen had failed to win in their last four outings.

But boss Bernard McNally sprung a surprise when naming his starting XI – leaving top scorer Kyle Perry on the bench to hand a full debut to Danico Johnson, while skipper Ben Bailey took his place in central defence to make his 301st appearance for the Pitmen.

For Solihull, ex-Villa striker Stefan Moore started up front.

Despite the form book, it was the home side who came flying out the blocks with McNally's men almost taking the lead inside five minutes.

Adam Thomas jinked his way into the box and hit a low drive that keeper Ben Siegrist got down well to push away at his near post.

Hednesford enjoyed the lion's share of possession throughout the opening stages.

And they should have taken the lead on the half-hour-mark with forward Ahmed Obeng guilty of one of the misses of the season.

Johnson caught a Moors defender in possession and then rolled the ball invitingly across the six-yard box for his strike partner.

Yet, with the goal at his mercy, the forward somehow managed to side-foot over the bar when it was easier to score.

Undeterred, the home side continued to press with Johnson hitting the base of the post with a cross-cum-shot after bursting down the left flank.

Solihull had to wait until the opening stages of the second half before they registered their first real chance. said.

Chasetown's Ryan Wynter on the ball being pursued by two Hednesford players

Stability is key for us – Downing

DEFENDER Paul Downing believes stability on and off the field is the secret to Walsall's success.

The in-form Saddlers resume their push for the Championship when they host Sheffield United at the Banks's on Saturday.

Dean Smith's side currently sit third in League One, two points behind joint leaders Gillingham and Coventry with a game in hand.

And Downing believes that success has been built on having a stable side as well as keeping hold of their coveted boss.

"We have had stability for a number of years both on playing side and on the manager side," he said.

"You're now seeing what you can do with that.

"The manager has just signed a new deal and it's a great signing for the club.

"He sees his future here and I think that gives us great confidence to go out and express ourselves.

"As a team we have grown together from last season."

"We have a manager who knows the players inside out and gets the best out of us. That can only come with time."

Meanwhile, Downing, who is yet to score this season, revealed he lost a bet with team-mate after the full-back netted his first goal of the campaign in the win over Gillingham.

The centre-back also joked he is coming under mounting pressure from Smith to end his goal draught.

"It's just me and Adam Chambers who haven't scored now," Downing said.

"I lost a bet with Jason because I said I'd score before him so I've had to pay up my £10," said Downing.

"Scoring more goals is an area of my game I'm really trying to improve."

Villa looking again at hotshot Austin

VILLA look to have reignited their interest in QPR hotshot Charlie Austin.

The striker scored 18 goals last season as the London outfit were relegated from the Premier League.

Austin continued his fine form at the start of this campaign, scoring eight goals in nine games before a hamstring problem kept him out for most of October.

Now back to full fitness, the 26-year-old is in the final year of his contract at Loftus Road and is likely to be available for between £8 million and £ 12million. Villa were linked with Austin in the summer.

★★★

The Chronicle, a Midland News Association Ltd publication, printed by the company at Ketley, Telford.
Thursday, November 19, 2015

NEWSPAPERS SUPPORT RECYCLING
The recycled content of newspapers in 2014 was 78.5%

HALF PRICE
ULTIMATE COLLECTION

FITTED FREE FOR CHRISTMAS

0%
Up to 4 years† Interest Free Credit
on Carpets, Beds, Laminate & Vinyl
†Ask in store for details
PLUS EVERY CARPET FITTED FREE*

Cannock Phoenix Retail Park
Watling Street, Cannock WS11 0BN
Telephone 01543 469960
Opening Hours: Mon-Sat 9am-6pm,
Late night Thur 8am-8pm, Sunday 10am-4pm
www.unitedcarpetsandbeds.com

@unitedcarpets
Find us on FACEBOOK
UnitedCarpetsandBeds

Products subject to availability. *Free fitting applies when you buy the equivalent size of our Airstep or Treadmore underlay. Stair surcharge applies. Free fitting offer does not apply to laminate wood or vinyl flooring. Stocks vary from store to store.